THE CHRISTIAN SCIENCE MONITOR

LAST EDITION | BOSTON, MASS., WEDNESDAY, SEPTEMBER 11, 1912—VOL. IV., NO. 244 | PRICE TWO CENTS

BOSTON'S SCHOOLS OPEN WITH ABOUT 103,000 ATTENDANCE

Officials Say the Number Will Be Greatly Augmented When Children Now Absent Return to the City

DR. DYER IN CHARGE

New Buildings to Be Completed Expected to Be Adequate for the Overflow That Now Prevails

Boston's public schools reopened today and approximately 103,000 children were enrolled at the first session according to estimates of the school authorities. With more school buildings and better housing conditions Dr. F. B. Dyer, the new superintendent, and other school officials predict that this will be the best and most successful year, so far as public school education is concerned, that Boston has ever known.

The number of children enrolled is expected to be greatly augmented later after the return of the large number of pupils whose families are still at their summer residence and after the close of the Jewish holidays on Sept. 24. During the latter period no Jewish children register at the schools and it is expected that quite an influx will occur Sept. 25.

No reports from any of the schools have been received today so that the office could not state as to whether there were any conditions of overcrowding, although the impression was that all was going smoothly.

From every part of the city the little ones flocked to the schoolhouses. The children's faces mostly beamed with expectancy and happiness although here and there a sturdy boy was seen with regret printed on his face as he thought of the abandoned playground and the neglected fishing lines and balls and bats.

In the groups were children who were

(Continued on page 17, column 3)

TYPICAL GROUP OF BOSTON SCHOOL CHILDREN

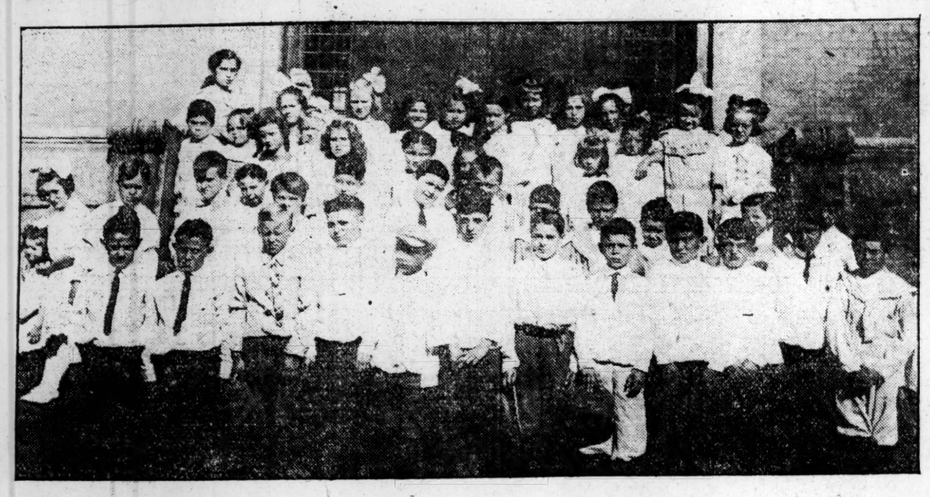

Gathering of pupils on the steps of the Charles W. Perkins building just before the doors were opened this morning

CHILDREN ON THEIR WAY TO SCHOOL

Little ones who are entering for the first time accompanied by parents or relatives

TO CONFER AS TO SEAVER STREET

As a result of a hearing before the Boston street commissioners held at city hall today in regard to the widening of Seaver street, Roxbury, between Walnut and Blue Hill avenues, a conference will be held between the park commissioners, the street department and the property owners affected by the proposed improvements.

Another result of the hearing today was that the citizens of Seaver street who want their thoroughfare widened will request the park commissioners to take land on the northerly side of Seaver street between the two avenues and make it a park road. It is proposed to widen it 20 feet by the removal of the stone wall and taking about 80,000 square feet of Franklin park.

M. J. CREED NAMED ASSOCIATE JUSTICE

Michael J. Creed, who has been serving as special justice of the municipal court of Boston, was appointed associate justice of the municipal court by Governor Foss today. The new associate justiceship was created by an act of the last Legislature, making eight such judgeships for the municipal court.

Arthur C. Briggs of Stoneham was named as a special district police officer.

George R. Fessenden of Ashfield was named associate medical examiner for Franklin county.

NICARAGUA REBELS LOSE

WASHINGTON — Fighting between rebels and government forces in Nicaragua in which the rebels were decisively defeated, was reported to the state department today.

CORNER STONE OF OLD COURT HOUSE FOUND

Workmen employed by Wells Brothers, the contractors who are preparing the foundation for the city hall annex, today found the long missing corner stone of the old court house. It is regarded as extremely valuable in point of historical significance and preservation of data.

While a man was working with a pick on the old foundation the center of one of the granite blocks opposite Youngs hotel gave a hollow sound. Digging revealed a copper box set within the hollowed stone, and uninjured except for the dent of the laborer's pick.

A member of the contracting firm carried the box to the mayor's office, where it will be opened. Within the box are various records of the year 1833, when the corner stone was laid.

Until today no records could be found showing on which corner the stone was laid. It had been decided that the stone must have been displaced when the entrance to the East Boston tunnel was constructed, and the search was given up.

CATCH OF MACKEREL LARGEST IN HISTORY OF BOSTON FISH MARKET

More than 352,000 fresh mackerel were brought to T wharf today by 14 vessels. This is the largest number to arrive in one day in the history of the famous mart, according to Secretary Frederick F. Dimick of the Boston Fish Bureau.

Fishermen are unable to account for the activity of the mackerel fleet, as the whole season has been backward.

All of the fish were caught off Nantucket.

The receipts were 352,400, of which 84,900 were large and medium and the rest small fish. Prices made a drop to as low a figure as they have touched this season. Large fish selling a few days ago for 35 cents apiece to dealers and retailing from 40 to 50 cents each, sold to dealers today for 22 and 23 cents. Medium sold today for 12 cents each and small for 5 to 5½ cents per pound.

BOSTON & MAINE ROAD ACCUSED BY THE U. S.

Thirty-one charges of violations of law have been brought against the Boston & Maine railroad by the United States District Attorney Asa P. French in the district court on complaint of the interstate commerce commission.

Of these charges 29 allege violations of the law providing that the hours of work of railroad men shall not exceed 16 a day. It is asserted these violations occurred between East Deerfield and Vermont towns. The penalty for these violations is $200 for each offense. The other two charges allege the failure of the company to provide certain safety devices on cars run between Worcester and Boston, the penalty of which is $100. The total that may be assessed is $14,700.

NEW GREEN STREET BOSTON ELEVATED STATION IS OPENED

Built to accommodate about 10,000 persons in Jamaica Plain, the new Green street station of the Boston Elevated road between Egleston square and Forest Hills terminal was opened today. Coincident with the opening of the station a new line of surface cars from Egleston square to North station takes the place of the Forest Hills to North station via Roxbury Crossing route.

The first man to purchase a ticket in the station was John J. Fee, who entered at 5:10 a. m. for the north-bound train. The first woman was Miss E. Hilton of Jamaica Plain, who arrived at 6 o'clock.

Many residents of Jamaica Plain west of Washington street and those living in the neighborhood of Forest Hills street will be accommodated by the new station, reaching Dudley street in about half the time formerly spent on the surface cars. The cost of the new station is approximately $70,000.

ORIENTAL RACES SAID TO BE KEEN TO ADOPT INDUSTRIAL METHODS

American Teacher of Turks Enthusiastic in His Hopes for Spread of Modern Business Throughout Islam

EXCHANGE OF IDEAS

Stanwood Cobb, of Newton Upper Falls, formerly an instructor in Roberts College at Constantinople, who while there was in the midst of the revolution of July, 1908, which ended in the establishment of the Turkish constitution, was seen Tuesday by a representative for the Monitor regarding the business situation in Turkey. Mr. Cobb was also in Constantinople during the reaction of 1909. He saw the city captured by the Young Turk army and witnessed many of the scenes attending the deposition of Abdul Hamid.

"The Turkish race," said Mr. Cobb, "has many admirable sides which deserve the interest of Americans. The peoples of the western world are more self-sufficient than they have good grounds to be when they contemplate the peoples of the Orient. They think that, while they have much to give the eastern nations, they have little to get in return.

"My experience has shown me that the oriental races possess many customs and qualities of character which the Occident would do well to imitate. Constantinople may not have so many automobiles and subway systems as our American cities, but its inhabitants have something which the Americans too often seem to lack, the real secret of happiness. Their desires are few; they are satisfied with what they have, and consequently their faces show a peace and solid happiness which attract the attention of all tourists.

"One of the most interesting things to me is the problem which the Orient is forced to face in the near future when it enters the industrial stage of evolution. At present the oriental lives a peaceful, spontaneous and open-air life. Can he keep this note of contentment and joy of living in the midst of factories and mines and railroad systems? At present he finds it difficult to adapt himself to these things, which are just beginning to enter his country.

"A great deal of the charm of the East lies in its simplicity and Old Worldness. It is as if one dropped from the twentieth century into the middle ages. Almost everything is made wholly by hand and business is transacted in tiny shops which are handed down from father to

(Continued on page six, column six)

STRIKE LEADER AND NEW YORK ATTORNEY IN CONFERENCE HERE

Lawyer at Conclusion Denies He Will Address Mass Meeting of Men to Be Held in Faneuil Hall Tonight

DEFIANCE TO UNION

American House Head Will Not Deal With Present Organization and 100 More New Help Called to City

Jacob Panken, attorney for the hotel employees in the recent New York strike, is in Boston today to give legal advice to the striking hotel men. He conferred with Edward Blochlinger, organizer, and afterward denied that he would be a speaker at the mass meeting of hotel men in Faneuil hall this evening. Arrangements for this meeting are being completed by the executive committee of local No. 6 of the International Hotel Workers Union.

That he would refuse to hire union labor or to allow any interference in his management of the New American House as a non-union establishment, was declared by Allen C. Jones, proprietor, today. Mr. Jones says that if the hotel employees of this city should organize a union and sign contracts, accompanied by bonds for the performance of their agreement, he might confer with them, but he would have nothing to do with the International Hotel Workers Union.

Mr. Jones declared that he would contest every effort of the International Hotel Workers Union to control his house or his methods of management. "From the experience that other hotel proprietors have had with this organization," he said, "I do not regard it as responsible. If the hotel workers of Boston would organize a responsible union that would assure me that it would keep its word I might have something to do with them."

Mr. Jones is reorganizing the new employees who are to fill the places of those who left the house at 7:30 last night.

Orders for 100 more non-union men to replace strikers in Boston were sent to New York today by J. A. Waddell, who conducts an agency in that city.

At the Lenox the management believes that it has fulfilled every condition asked by the employees. The Vendome managers also are said to have complied with every request.

About 60 waiters, cooks and porters quit their places at the New American house Tuesday evening when a whistle was blown.

The three J. R. Whipple Company hotels—the Touraine, Young's and the Parker house—are running today with apparently no trouble.

OPERA CONDUCTOR ARRIVES ON CRETIC

Predictions that Boston is about to enjoy its finest grand opera season were made this noon by Andre Caplet, musical director of the Boston opera house, arriving at quarantine on the Cretic.

Mr. Caplet said that "Tales of Hoffmann," "Louise" and "Jewels of the Madonna" would be the first new productions of the season. Another musician on board was A. Vannini, of the Boston Symphony Orchestra.

Among the school teachers on board were the Misses Agnes J. Campbell, Mabel T. Knight and Jean C. Risk.

Complete search of the vessel revealed no stowaways, although the officers had been informed that such would be found.

LOSS OF MIDLOTHIAN IS FELT BY LIBERALS

(Special cable to the Monitor)

LONDON—The Unionist candidate has been returned for the Midlothian seat by a majority of 32 votes. The result is a severe blow to the government, as the Master of Elibank's majority at the last election was upwards of 3000.

The figures are really more unfavorable to the ministry than appears at first sight.

It is true that the contest was complicated by the intervention of the Labor candidate, but adding his vote to that given for the Liberal the Liberal poll is still reduced by upwards of 400 votes, or within 100 of the increase in the Unionist poll. It would, however, be ridiculous to add the total Labor vote to the Liberal vote, as a large portion of the Labor vote would not have been given at all and some of the remainder would have gone to the Unionist candidate.

The Labor party will claim the Liberal defeat as the result of the Master of Elibank's challenge to them at Hanley and the Liberal party will attribute their defeat partially to the Master of Elibank's attempt to induce them to accept a Labor candidate.

Home rule did not play a very large part in the election, but fear of the new land policy of the government undoubtedly alarmed Liberal land owners and the insurance act was also the cause of the loss of many Liberal votes.

The figures are: Maj. J. A. Hope, 6021; Mr. Shaw, 5989; Provost R. Brown, 2413.

FIVE WITNESSES APPEAR IN MILL CASE TODAY BEFORE JURY

Summoned to appear before the grand jury, when it continued this afternoon its inquiry into the Lawrence dynamite case, were Henry Bradford Lewis of Athol, a Lawrence manufacturer; James R. Bailey, private secretary to William Wood, president of the American Woolen Company; Simon Ryan, brother of John Ryan, brother of John Ryan, armorer at the Lawrence armory; Walter Lamont of Andover and Otis L. Shuttleworth, agent of the Washington mill.

Lawrence citizens who were members of the citizens' committee on public safety during the Lawrence mill strike may be called, it is said, before the grand jury as witnesses to confirm the story reported to have been told the jurors yesterday by Mayor Scanlon of Lawrence, to the effect that the members of this committee were in conference with President William M. Wood of the American Woolen Company at the time when the dynamite was found in various places in the city of Lawrence.

ASK BIDS TO REMODEL EAST CAMBRIDGE COUNTY BUILDINGS

Bids are being asked today for remodeling the three-story section of the East Cambridge county buildings at Third and Spring streets, East Cambridge, to provide new quarters for the district court. The work is done in compliance with a legislative order authorizing the expenditure of $50,000 for that purpose. The plans have been drawn by W. Cutler Olin, a Boston architect.

The basement will have three detention rooms and three rooms for probation officers. The first floor will have three rooms for the clerk of the court, waiting rooms and office for the judge.

The second floor will have a large district court and a small courtroom, attorneys' rooms and two consultation rooms. The third floor will provide consultation and private rooms.

LINER KAMMERUN ASHORE

(By the United Press)

LONDON—The Hamburg steamship Kammerun is ashore on the Liberian coast, according to a despatch received today at Lloyds.

MEXICO PROTECTION FORMALLY DEMANDED BY SOUTHERN PACIFIC

Telegram Received at New York Office Verifies Report of Train Captured by Yaqui Band in Sonora

PASSENGERS FREED

NEW YORK—It was announced from the offices of the Southern Pacific Railroad Company here today that a formal demand has been made on the state department for protection of the company's interests in Mexico.

Detailed accounts of the damage to the Southern Pacific property as the result of the insurrection in Mexico were received by Mr. Lovett, chairman of the board today. Nearly 50 bridges on the Sonora railroad are reported to have been wrecked and hundreds of feet of track destroyed. A new account is given of the attack on a passenger train and on some towns Saturday and Sunday.

The telegram dealing with this phase of the situation says that on Saturday night Yaqui Indians attacked Colonia, killing nine and wounding seven, the attacking party numbering about 100, with 300 to 400 a short distance away. The same night a band of Yaquis attacked plundering the Naco mine at Villa Verde and capturing a passenger train.

They allowed the passengers to get into one of the coaches and started the car back to Naco by its own gravity down the 15-mile grade. They then burned what remained of the train and destroyed all the bridges between Villa Verde and Naco. They also burned bridges south of Villa Verde.

Phelps, Dodge & Co. announce that they have no advices of the capture by the Mexican rebels of Walter Douglas, manager of their Mexican properties, which was reported today.

WASHINGTON — With permission granted to move 1200 troops through United States territory to attack the rebel forces in Sonora, the Mexican federal army, it is expected, will push the scene of hostilities far south of the border. Already General Salazar is reported to have withdrawn from his position near the boundary line, repulsed by the federals that have been confronting him.

The Mexican troops will be entrained at El Paso, Tex., and be transported to Nogales, Ari. Their arms and ammunition will be sealed in express cars, so they will go through American territory unarmed. They will be guarded by a detachment of United States regulars. The date for the movement has not been set.

JAMAICA PLAIN HAS NEW STOP ON "L" LINE

Green street station, opened today, cuts time inward to Dudley street and outward to Franklin park

MR. GUILD ARRIVES HOME ON THE LACONIA

Bringing Curtis Guild, American ambassador to Russia, and many American tourists, the Cundarder Laconia, two days late, reached port this afternoon. The liner has 378 saloon and 342 second cabin passengers.

The ambassador is accompanied by Mrs. Guild. His visit has no political significance, he says. His brother, Courtenay Guild, was at the dock to meet him this afternoon.

KING ALFONSO TO VISIT PARIS

NEW YORK—It has been officially learned that the visit of King Alfonso of Spain to President Fallieres has been arranged to take place at an early date. King Alfonso will be accompanied to France by Senor Canalejas, the Spanish premier, and possibly by Senator Garcia, the foreign minister, says a despatch to the New York Sun.

The Monitor can help you solve your problem of getting satisfactory assistants and workers for office, factory or home. Those who have used the Monitor from time to time as they needed helpers have been satisfied with what the Monitor has done for them. It doesn't cost you anything to run an ad on our Free Want pages for a week with the privilege of renewal. Fill out coupon on page two and mail or bring in to us.

POSTAGE REQUIRED FOR MAILING TODAY'S PAPER
In United States.....2c To Foreign Countries.....8c

Send your "Want" ad to

THE CHRISTIAN SCIENCE MONITOR

If you are looking for employment, or for an employee, the Monitor offers you an opportunity to supply your need without the expense of advertising.

THE MONITOR EMPLOYMENT BUREAU

FULL NAME AND ADDRESS OF ADVERTISER MUST BE FURNISHED FOR PUBLICATION OR ADVERTISEMENT WILL NOT BE CONSIDERED

CUT ON THIS LINE

Name.....

Street.....

City..... *State*.....

CUT ON THIS LINE

¶ State your "want" in 20 words and attach the above coupon, properly filled out.

¶ The above coupon *must* be attached to *insure insertion.*

It will be run FREE

ONE WEEK ON THE CLASSIFIED AD PAGE

Write your advertisement, *attach blank* and mail direct to The Christian Science Monitor, Boston, Mass. The Monitor is read in every city in America.

THIS OFFER DOES NOT APPLY TO ADVERTISEMENTS FOR PERSONS WANTED TO HANDLE GOODS ON COMMISSION OR TO ADVERTISEMENTS SOLICITING BUSINESS PATRONAGE.

MONITORIALS

By NIXON WATERMAN

ORNITHOLOGICAL

The crow's voice does not sound refined
But rather harsh and raucous,
Especially when with his kind
He holds a noisy "caw"-cus.

'Mid the barnyard fowls, while day is bright,
Of course, there's many a hen,
But when they climb the roost at night,
They, all, are "roosters" then.

The thrush's lay is sweetest rhyme
As it sings above its nest
But when it comes to the breakfast time,
The "lay" of the hen is best.

The eagle soars in a kingly way
Through the heavens round about,
But on the glad Thanksgiving day
The turkey beats him out.

The farmer seldom makes mistakes
In barnyard matters. He
Knows well that while some ducks are drakes,
All drakes are ducks, you see?

Birds "buy for a song" whate'er they will,
And for all they may chance to owe
When another bird presents his bill,
They can give their notes, you know.

It is proposed to drain an extensive canal in Ohio, which is said to have outlived its usefulness and make a broad highway of its bed. But it is likely to be a long while before the Panama canal will be so treated.

REVERSIBLE FUN

First Citizen—They can say what they will about these rather short hobble skirts, but the woman who wears one of them is not like to miss her "train."

Second Citizen—No; and she never can catch it, either.

The new parcels post system is to be put into operation Jan. 1, 1913. Just a little too late to send those 11-pound presents this year but in time for all the succeeding ones.

EXPLAINED

"There is a young woman of humble parentage and moderate means who has a calling acquaintance with nearly all of the best families in town."

"How did she become so popular?"

"She secured a position in the central telephone office."

When $50,000 is offered for a pitcher, we may conclude that he is one of the gems of the first water among the baseball diamonds.

HARD WORK

The actor's profession, so they say,
Is no place for a shirk,
Who thinks the actor's work is play,
Because his "play" is work.

"Honesty is the best policy,"—especially for any one who hopes to do business for any length of time in the same town. And it is the best "principle" for all men at all times to act upon.

NATIONAL FAVORITE

Compared with baseball, it is clear
All other games are "minus,"
For tennis is not so popular, near,
As the good old baseball nine-is.

Now that the political candidates are abroad making hasty, touch and go speeches from the tail end of the last car, it might be pertinent to ask if their remarks are not something in the nature of "back talk."

INFORMING

"Say, Withers, I wish to write to Washington regarding some pure food matters. To whom shall I address my letter?"

"Well, I'm not real sure, but it seems to me that it would be best to send it to the secretary of the interior."

Autoists who go touring those sections of the country where the highways have been neglected declare that the rumor to the effect that soft sand or mud will make a good road is without any solid foundation.

PROBABLE

We cannot say for sure it's so,
But it does really seem as though,
If horses had the gift of speech,
What "good roads" sermons they would preach!

None of our presidential candidates has yet challenged the others to a series of joint debates, but it may be that some of them will still "stump" the others to do so.

PERHAPS

There are but few who will deny
That what "they say," perhaps is so:
"It's when the sermon's long and dry
'Man wants but little (h)ear below.' "

"Do you think that there is really any very close relationship between business and politics?"

"It rather looks as if there is. We never had so much politics or more business in this country than we have right now."

NATURALLY

Though it's hot where the crude South Sea islanders dwell
And cold where the Eskimos stay,
Both peoples go dressed, so our travelers tell,
In their bare skins or bear-skins, they say.

A deserter is a man who leaves our party and goes over and votes with the opposition. The man who leaves the other party and comes over to vote with us is a clear-thinking progressive citizen.

The unearthing by an exploring party of a 72-room stone building near Stanley, N. M., may serve as a hint to people in other cities who are seeking for a means for cutting down house rents. By the by, the great explorer, Stanley, himself, never uncovered anything quite so extensive.

WHAT THE SHEARS SAY

ONE LABEL FOR STRANGER

First Citizen—Who is that stranger hurrying down on the other side?

Second Citizen—I don't recognize him. Must be a new political party—Judge.

FALL FAVORITES

The scarlet sage is quite the rage,
The aster pleases some;
But not a bloom dispels more gloom
Than the chrysanthemum.
—Washington Herald.

LITERARY PROMISE

"So you consider Jones a promising poet?"

"Yes; so far there has been no reference to Pegasus in his verses."—Buffalo Express.

A "PRACTICAL" MAN

"Senator, you say you never learned much Latin?"

"Enough to worry along with, I guess, in my business. I early mastered the meaning of 'per diem.' "—Louisville Courier-Journal.

TOO QUIET

"Timpers is a quiet man."

"Yes, indeed. Timpers makes about as much noise as the letter 'g' in imbroglio."—Birmingham Age-Herald.

ECHO OF HIGH PRICES

"Why won't you enter the potato race?"

"Because I might win the potato."

"Well?"

"And taking prizes of intrinsic value might jeopardize my amateur standing."—Deseret (Salt Lake City) News.

COMMON MISTAKE

Some men imagine that they are in the swim, when as a matter of fact they are only in a rut.—Detroit Free Press.

TOOK HIS PEN IN HAND

"This letter from your boy (in college) is short."

"So's my boy. That's why he wrote it."—Baltimore American.

A WINNING FORCE

The power to love is all men need
To lift them to that zone
Of splendid faith and splendid deed
Which laughs at monarch's throne.
—Baltimore Sun.

A POPULAR DAY

"Does your wife write to you every day while on her vacation?"

"No. Only about every pay day."—Detroit Free Press.

AT THE THEATERS

BOSTON

B. F. KEITH'S—Vaudeville.
BOSTON—"The Greyhound."
CASTLE SQUARE—"The Fortune Hunter."
COLONIAL—"The Quaker Girl."
HOLLIS—May Robson.
MAJESTIC—"The Million."
PARK—Rose Stahl.
PLYMOUTH—"The Man From Home."
SHUBERT—"The Wedding Trip."
ST. JAMES—"Thais."
TREMONT—"Count of Luxembourg."

NEW YORK

CASINO—"The Merry Countess."
COLLIERS—"Bunty Pulls the Strings."
DALY'S—Lewis Waller.
EMPIRE—John Drew.
FORTY-EIGHTH ST.—"Little Miss Brown."
GAIETY—"Officer 666."
GLOBE—"The Rose Maid."
HAMMERSTEIN'S—Vaudeville.
HARRIS—"The Model."
HIPPODROME—"Under Many Flags."
KEITH'S—Vaudeville.
KNICKERBOCKER—"Robin Hood."
LYCEUM—Billie Burke.
LYRIC—"The Ne'er Do Well."
MANHATTAN—"St. Elmo."
MAXINE ELLIOTT—"Ready Money."
PLAYHOUSE—"Bought and Paid For."
PROCTOR'S—Vaudeville.
REPUBLIC—"The Governor's Lady."
THIRTY-NINTH ST.—"Master of House."
WALLACKS—"Disraeli."

PUBLIC SQUARES OF BOSTON

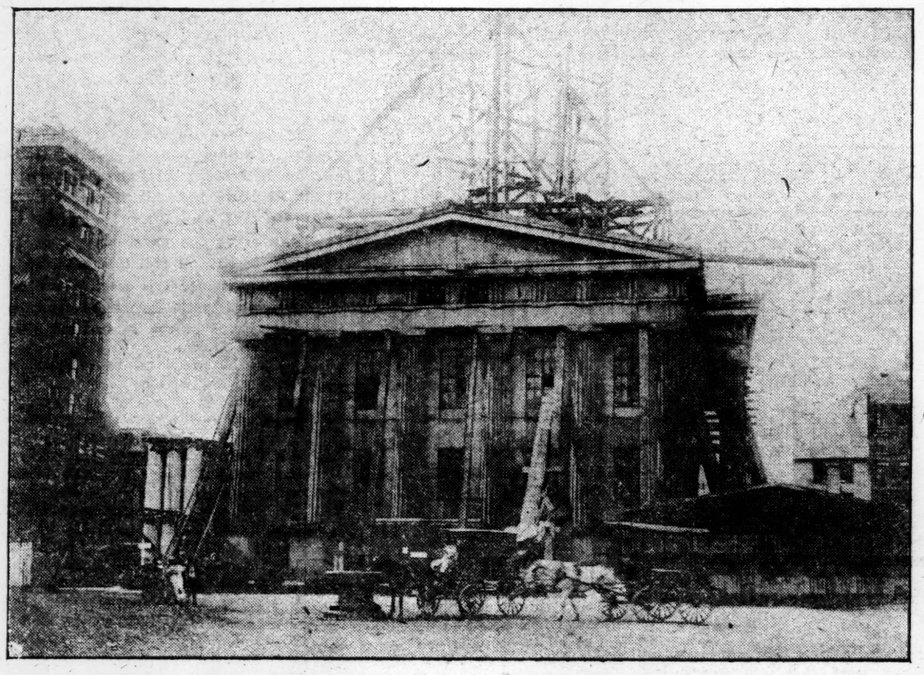

Public space named for President McKinley will bear the distinction of having the tallest building in city when custom house tower is completed

McKinley square, in India street between State and Central streets, will be the most dignified public space in the city when the custom house tower is completed, in the opinion of architects.

The custom house is being remodeled at a cost of almost $2,000,000, and the tower will be the tallest structure in the city.

India street, laid out in 1804 from State street to India wharf, was improved and widened at various times. The square was named for President McKinley on Jan. 4, 1902.

ARMY AND NAVY NEWS

Navy Orders

WASHINGTON—Lieut. H. A. Stuart, detached the Missouri to the Wyoming.

Lieut. A. P. Fairfield, detached the Nebraska to naval academy, Annapolis, Md.

Lieut. (junior grade) H. F. Glover, detached naval war college, conclusion of summer conference, Sept. 28, 1912, to works of E. W. Bliss Company, Brooklyn, N. Y.

Ensign E. R. McClung, detached the Mississippi, to the Arkansas.

Ensigns R. S. Field, J. W. Reeves, G. B. Vroom, M. C. Cheek and J. R. Mann, detached the Missouri, to the Wyoming.

Paymaster Alvin Hovey-King, detached the Kentucky, to the Virginia, Oct. 10, 1912.

Passed Assistant Paymaster J. E. McDonald, detached the Virginia, home, wait orders.

Passed Assistant Paymaster F. J. Daly, to navy yard, Boston, Mass., Sept. 16, 1912.

Chief Machinist W. B. Stork, detached the Mississippi, to the Kearsarge.

Paymaster's Clerk H. W. Johnson, appointed to the Arkansas.

Paymaster's Clerk P. J. Hutchinson, appointed to the New Jersey.

Paymaster's Clerk H. L. Morton, appointed to the Wyoming.

Paymaster's Clerk M. T. Scanlan, appointed to the Panther.

Paymaster's Clerk H. W. Lowry, appointment revoked.

Paymaster's Clerk M. E. West, appointed to the Kansas.

Paymaster's Clerk C. V. McCarty, appointment revoked.

Capt. H. R. Lay, detached marine barracks, Boston, to marine corps rifle range, Winthrop.

Capt. E. T. Fryer, detached the Alabama, to the New Hampshire.

Capt. L. M. Gulick, detached marine barracks, Annapolis, to the Arkansas.

First Lieut. C. B. Vogel, detached marine barracks, Washington, to the Nebraska.

First Lieut. E. W. Sturdevant, detached the Nebraska, to marine barracks, Philadelphia.

Second Lieut. D. S. Barry, Jr., detached marine barracks, Annapolis, to the Arkansas.

Second Lieut. B. L. Smith, detached marine barracks, Philadelphia, to the naval academy.

Second Lieut. H. L. Smith, detached the Alabama, to the New Hampshire.

Movements of Naval Vessels

The Iroquois has left San Diego for Mare island.

The Nero has left Ditch Harbor for Cordova.

The Smith and the Lamson are at Newport.

The Louisiana and the Kansas are at Lynnhaven bay.

The Patuxant is at Norfolk.

The New Jersey, the Rhode Island, the Nebraska and the Hector are at Hampton roads.

The Oneida is at the Washington yard.

The Jouett is at Newport.

The Paulding has left Provincetown for Newport.

The Sterling is at Key West.

The Nashan and the Monterey are at Olangapo.

Navy Notes

The Sonoma was placed in commission at the navy yard, Philadelphia, Pa., on Sept. 6, 1912.

The Missouri has been ordered placed in first reserve at the navy yard, Philadelphia, Pa., upon arrival, or as soon thereafter as practicable.

The Milwaukee has been ordered placed in commission in first reserve at the navy yard, Puget Sound, Wash., upon completion of repairs, or as soon thereafter as practicable.

Because the name chosen for the new battleship recently authorized by Congress is the Pennsylvania, the present Pennsylvania, a cruiser, will be called the Pittsburgh.

At general muster on the battleship Florida a special order and a personal letter from Secretary Meyer was read, commending for bravery Master at Arms F. Fencl, Coxswain C. W. Eiches and Seamen E. P. W. David and T. Swords for rescuing Seaman G. W. Dearwester.

Army Orders

Capt. F. E. Phelps, retired, recruiting officer, assume temporary charge Pittsburgh storage and supply depot, Pittsburgh, until such time as an officer of the quartermaster corps shall become available.

Capt. C. H. McMaster, infantry, to Greenville, S. C., on business pertaining to instruction of the organized militia of South Carolina.

First Lieut. P. S. Kellogg, medical reserve, relieved temporary duty at Gardiner, Mont., and further duty at Ft. Yellowstone, Wyo., Sept. 16, and proceed to his home and report arrival by telegraph to the adjutant-general of the army.

Orders Feb. 15 relating to Capt. M. C. Kerth, sixth infantry, amended to relieve him from present duties Oct. 1 instead of Sept. 1.

Col. B. Mitcham, ordnance department, to Binghamton and Syracuse and make inspection of battery C, field artillery, N. G. N. Y.

Capt. H. R. Richmond, tenth cavalry, and Capt. E. Davis, thirteenth cavalry, detailed as members of the examining board at Ft. Riley, Kans., vice Maj. G. H. McDonald, thirteenth cavalry, and Maj. F. D. Lechridge, thirteenth cavalry.

Col. G. R. Cecil, twenty-ninth infantry, relieved from assignment to that regiment and will proceed to his home and wait retirement.

Col. J. S. Mallory, infantry, assigned to twenty-ninth infantry.

MAY BUILD SUBWAY IN WASHINGTON, D. C.

WASHINGTON—The construction of a subway at a cost of between $7,000,000 and $10,000,000 is contemplated by the Capital City Railway Company, plans for the incorporation of which are being pushed by Herbert F. L. Allen, Joseph A. Burkhart, Horace L. Lurton, Jr., Charles H. Ridenour and associates.

Mr. Allen says the subway will be 13 feet wide and four miles long, similar to the Hudson tube from New York to Newark, N. J., using all-steel cars and having 250 stations.

MR. AND MRS. KNOX GUESTS OF MIKADO

(By the United Press)

TOKIO, Japan—The Mikado received the United States secretary of state, Philander C. Knox, and Mrs. Knox in audience and entertained them at luncheon today.

NEW YORK—A Tokio despatch to the New York Herald says that Charles Page Byan, the American ambassador to Japan, gave a luncheon for Mr. and Mrs. Knox. Among the guests present were Viscount Uchida, the minister of foreign affairs; Baron Kurino, the Japanese ambassador to France, and several other Japanese statesmen. A return dinner was given at the residence of Mr. and Mrs. Knox.

JAPANESE RULERS PRAISED

Dr. Miyakawa, Distinguished Japanese-American Scholar, Speaks of Present and Former Emperors

ESTIMATES of Mutsuhito, "maker of new Japan," have come mostly through sources more or less handicapped in furnishing exact information about the individuality of the great Emperor. In the case of Dr. Masuji Miyakawa, now of Washington, D. C., one of the very few Japanese who have acquired American citizenship, the standing of this distinguished native of the Island empire would mean that what he says about Mutsuhito and his period, and also of the new Emperor, carries the stamp of authenticity. Moreover, his study of American government, on which he is an authority in his country, renders his views especially interesting.

Dr. Miyakawa is a graduate of Indiana State University. He holds degrees from the universities of Paris and Berlin and from Columbia University. He is, besides, an author of distinction. His book, "The Powers of the American People," is the text-book on the subject in the schools of Japan. This work is favorably compared with Bryce's "The American Commonwealth." As an international lawyer Dr. Miyakawa played a prominent part in the settlement of the Behring sea seal controversy and the Japanese school question in California. Little that concerns the development of Japan from an insignificant nation to a world power escapes his observation.

Process of Change

In a statement touching Japanese events, in the Buffalo Sunday News, Dr. Miyakawa says: "The progress of Japanese institutions we trace to the activity of the Emperor. There is some misunderstanding as to what is the so-called rapid progress of Japan. One would be mistaken if he thought that any race could be so readily transformed. If you become curious why it is that Japan has been so successful in all her undertakings and has built herself up to the present eminence she occupies, or if you want to know what is the real secret of Japan's progress, you must go back to the time of the ascension of the late Emperor to the throne and go over carefully the imperial proclamation or what you might call the Emperor's pledge to the people. This pledge is as follows:

"'1. Deliberative assemblies shall be established on a broad basis in order that governmental measures may be adopted in accordance with public opinion.

"'2. The concord of all classes of society shall in all emergencies of the state be the first aim of the government.

"'3. Means shall be found for the furtherance of the lawful desire of all individuals without discrimination as to persons.

"'4. All purposeless and useless customs being discarded, justice and righteousness shall be the guide of all actions.

"'5. Knowledge and learning shall be sought after throughout the whole world, in order that the status of the empire of Japan may be raised ever higher and higher.' "

As regards Emperor Mutsuhito's private life, Dr. Miyakawa said:

"His individual virtues and personal conduct afforded an example well worthy of imitation. The Emperor never rendered a decision without a thorough understanding of the subject. His majesty's private life was always free from ostentation, always frugal and simple.

"His majesty was conspicuous for his tenderness and sympathy, these traits compelling the love and admiration of his subjects.

"When we recognize the hand of the Emperor in every activity of modern Japan and then the whole world is amazed at the feats performed by one Japanese generation, we must not lose sight of the fact that the great coworkers in the cause of Japanese history have been the American people and their benevolent enthusiasm, and you may say with pride that they were the only ones succeeding in Japan and had a most wonderful influence in bringing about the state of Japan today.

Future Outlook

"As if nothing of importance had happened the empire will go on without any interruption as to the administration's policy. The Japanese policies, some of which are well known, are: that in Korea and Manchuria, the Japanese desire them for the colonial agricultural and commercial success; in China, Japan is endeavoring with the leading nations of the civilized world to secure China's integrity and to keep the 'open door' for all nations for their commercial benefit according to each other's honorable rivalry; in Great Britain, Japan continuing to uphold the Anglo-Japanese alliance for the offensive and defensive, and in the United States, Japan adhering to the policy of self-restriction by voluntary and free will, from forcing the Japanese immigrants upon the Pacific slope until such time when the American people demand to the contrary; in Mexico and Central and South America, Japan desiring not to disturb the policy on the part of the United States, but always subservient to carrying out the wishes of the American people in the western hemisphere.

"His imperial majesty, the present Emperor, is not only well educated along the lines of modern diplomacy and statesmanship, but is a good English, German and French scholar. He is also a great traveler, having visited every part of Japan, opening educational institutions and inspecting the industrial establishments of the empire."

OHIO MEN BUY RANCH

TOLEDO, O.—A number of Toledo and Findlay men have organized a company, known as the Panama Ranch Company with capital stock amounting to $500,000 to improve and handle 7000 acres of ranch land in Cocle province, just west of the province of Panama and 80 miles from Panama city, which has just been purchased.

Hosiery Made on the Basis of MERIT

THE more we give, the more *we receive.* In Buster Brown's "DARNLESS" Guaranteed Hosiery, we are giving 25% extra value to each purchaser and are *receiving more* through the increased volume of our sales.

You can not obtain AS GOOD hosiery for the price as Buster's. We do not guarantee it TO HAVE IT RETURNED—we guarantee it to wear four months without darning—and we make it so it will wear this long or longer. Once tried, we know it will satisfy and this satisfaction is what we want to demonstrate to you. That Buster Brown's "DARNLESS" Guarantee does satisfy and does outlive its four-months guarantee is proven by the fact that

Less than one-half of one per cent—one pair out of 200—is returned for replacement. And these replaced the day received. postage prepaid.

"BUSTER BROWN'S" DARNLESS GUARANTEED HOSIERY

For Men, Women and Children

25c a Pair

4 Pairs Guaranteed 4 Months

is made of the finest, long staple Egyptian cotton we can obtain. Wearing parts—heel, top, knee, sole and toe—are reinforced with 2, 3 and 4-ply strong, light, linen thread. Made with high-spliced heel, tear-proof top and "German Loop" toe. Has no seams or knots. Body smooth and fine in gauze and heavier weights.

ASK YOUR LOCAL DEALER OR ORDER DIRECT FROM US

We have a dealer in your vicinity. If you do not know which one handles Buster's, write direct, remitting $1 or more (25c a pair), mentioning style, size, color and weight, and we will mail your first order and refer you to your nearest dealer. It will be worth while to know where you can buy Buster's.

Happiness for the Little Ones

BUSTER BROWN'S NEW BOOK—Thirty-six pages illustrated in colors, picturing and describing Buster's escapades—amusing and interesting—appreciated by children. Send four cents to cover mailing.

Buster Brown's Hosiery Mill
838 Sherman Avenue,
Chattanooga, Tenn.

Trade Mark Registered

"DELICIOUS."

A bread made with Franklin Mills Entire Wheat Flour and Raisins. Recipe mailed upon request.
Franklin Mills Co., 131 State St., Boston.

Leading Events in Athletic World — Football at Brown

BROWN FOOTBALL MEN TO BEGIN PRACTISE NEXT WEEK MONDAY

Coaches Robinson and Pryor Hope to Develop Fast Eleven Despite Heavy Losses From Last Year

ASHBAUGH CAPTAIN

PROVIDENCE, R. I.—Brown University's football men will report for their first practise Monday, and while prospects do not appear over bright, there are reasonable grounds for believing that a team will be developed which will go through the season with credit. Several of the best men who played last year have graduated, and one or two of those who are to return have yet to pass condition examinations before becoming eligible to participate in varsity athletics.

Coach Robinson and Mr. Pryor, his assistant, have been engaged for another season as a result of the successful work of last season, and it is apparent from the early date for practise set, that both men intend to start early and work late in the interests of the football team. It is quite probable that only a few candidates, who live in or near this city, will report Sept. 16.

Captain Ashbaugh has assured the coaches that he will be on hand to help in the preliminary work as soon as the men are called out. Ashbaugh's position at right end is the strongest on the team, and if the Ohioan's playing this year is equal to that of last, he should prove to be one of the best ends in the country.

Five of last year's team have graduated, and in the loss of Sprackling, Adams, Jones, Donovan and Marble all seasoned players the team has lost five star men. Sprackling had played quarterback, and was of all-American caliber. Adams played left end during the entire season. His first substitute, Shipley, will not return to college this year, it is stated, although he did not graduate. This leaves an unexpected hole in the line to be filled by the coaches.

Goldberg is expected to resume his old place at right guard and Bartlett, the college strong man, is slated to begin the season at right tackle, where he was stationed last season. Kulp will probably return to left guard and it is likely that Kratz will be started at left tackle. A new center man and a left end will have to be placed in the line to take places left by Donovan and Adams.

Snell appears to be the most likely choice for fullback, the way things now shape up. He played that position as substitute last year and was effective. Henry, formerly of Tuft's, is a likely candidate for halfback, and Patterson, formerly of Pennsylvania, and Knowles, are likely candidates for a position in the backfield. Henry is reputed to be good in kicking, a department Brown is likely to be weak in this season.

The graduation of Sprackling, quarterback, has left the team in a tight fix. Crowther has been substitute to Sprackling, but has played in only a few games. He played halfback almost as much as quarterback, and it is doubtful if the coaches are anxious to give him the management of the team. His playing ability is not doubted, but it is not known whether he can direct the team with success.

The material which will be found among the freshman class may help greatly is filling in the vacant positions, although this is somewhat doubtful, as freshmen seldom make the varsity squad. This is not a rule, however, for both Sprackling and Captain Ashbaugh went directly into the varsity lineup as soon as they entered Brown.

NEW BUILDING FOR MEMPHIS A. C.

MEMPHIS, Tenn.—Plans have been completed for the new seven-story building for the Memphis Athletic Club, which is to be erected at a cost of about $300,000. The structure will be fireproof throughout and will be fitted up which all modern equipment.

Just Received
FROM LONDON
Silk Hats,
Derby Hats,
Soft Felt Hats
Manufactured by Henry Heath, Limited
105 Oxford St., London, West, England
Collins & Fairbanks Co
383 Washington St., Boston.

BASEBALL PICKUPS

New York was the only eastern team in the National League to win a game yesterday.

—ooo—

Cobb gave another exhibition of heavy batting yesterday, getting three hits for a total of seven.

—ooo—

Pitcher Wood of the Boston Americans was credited with his fifteenth consecutive victory yesterday.

—ooo—

Walter Johnson, the star pitcher of the Washington Americans, says that he is of Scotch-German descent.

—ooo—

McLean, catcher for the Cincinnati Nationals, has been suspended by Manager O'Day for the rest of the season.

—ooo—

It is rumored that George Gibson, veteran catcher of the Pittsburgh club, is to be traded to the St. Paul American Association team.

—ooo—

Young Maranville gave a nice exhibition of baseball in his first game with Boston. He looks pretty good at short.

—ooo—

The Red Sox must now win 9 of their remaining 23 games to win the American League pennant should the Athletics win all of theirs.

—ooo—

Miller, right fielder for the Chicago Nationals gave a great exhibition yesterday. Three hits in five times up and a brilliant catch in the outfield featured.

—ooo—

Evers, star second baseman of the Chicago Nationals has been suspended for five days and fined $50 by President Lynch. This will keep him out of the first game with New York Saturday.

—ooo—

James E. Gaffney, president, treasurer and chief owner of the Boston National League Baseball Club was at his desk in the Padock building offices of the organization today. Mr. Gaffney arrived from New York last night. He is already starting his plans for building up a fine ball club in 1913.

RHODE ISLAND STATE GOLF AT WANNAMOISETT

PROVIDENCE, R. I.—The annual championship tournament of Rhode Island state golf starts today on the links of the Wannamoisett C. C. at Rumford. Today there will be a qualifying round, with the best 16 scores to qualify for match play, the first and second rounds taking place tomorrow. The semifinal round will be played on Friday, and the final at 18 holes on Saturday there will be a 36-hole handicap medal play, the trophy for the latter being donated by John Shepard, Jr., president of the association.

Among those who will take part in the tournament this year are C. H. Gardner, present champion; Daniel Fairchild of the Metacomet G. C., former champion, having won in 1907 and 1909. Fairchild, who has not taken part in the competition of years past, owing to business, stands a very good chance to secure the cup this year, his hardest opponent being Gardner, the present title holder. H. E. J. Kenworthy of the Metacomet Club, champion in 1910, is also entered, as well as H. Congdon, H. W. Davenport William Clark and A. S. Vennerceck.

BEALS-SCOTT VS. JONES-HENSHAW

PROVIDENCE, R. I.—Sydney L. Beals and H. R. Scott of the Longwood Cricket Club of Boston meet J. D. E. Jones and Stanley Henshaw, the Rhode Island state tennis doubles title-holders, this afternoon in the final match of the Rhode Island tennis tournament at the Agawam Hunt Club in what is expected to be the fastest match ever seen in one of these meetings.

Beals and Scott won a brilliant victory in the semi-final round Tuesday afternoon, when they defeated R. C. Seaver of Longwood and H. A. MacKinney of Providence in a hard five set match. The score was 2—6, 6—1, 3—6, 8—6, 6—3. Five times at one period Seaver and MacKinney stood within one point of winning the match. Jones and Henshaw won from R. M. and C. R. Currier of Boston, the score of this match being 6—1, 6—2, 6—3.

LATHROP TO COACH BATES AGAIN

LEWISTON, Me.—It has just been announced that J. G. Lathrop, the former Harvard and Bowdoin track coach, who had such success with the Bates squad last season, will again be at Bates to take charge of field and track athletics this year. Mr. Lathrop turned out the best track team in the history of the college last year, his men being able to win the Maine intercollegiate championship for the first time. As few of last season's point winners were lost by graduation last June, prospects for another banner year are very bright, and the engagement of Mr. Lathrop to train the team is meeting with general approval.

Mr. Lathrop will be at Bates a part of the time this fall to look after the cross-country team and to start the candidates for the various events next spring on their year's training. He will have charge of the indoor practise and preparations for the team to run at the B. A. A. indoor meet, and will be on hand early in the spring to prepare the men for the big out-of-door meets of the year.

JACOB M. HIGH TO COACH WESLEYAN FOOTBALL TEAM

Former Brown University Star Fullback Is Named to Succeed Larry Vorhis at Middletown Institution

MIDDLETOWN, onn.—Captain Bacon of the Wesleyan football team held the first 1912 practise on Andrews field Tuesday. The announcement that the athletic council had secured Jacob M. High, who played three years on the Brown varsity during his college course, to take the place as coach, which Larry Vorhis has held for two years, has met with approval among the Wesleyan men.

Last fall High coached the Tulane University, New Orleans, team and made a good record. He is only 25 years old, and it is thought he is destined to make his mark as a coach. In his sophomore year at Brown he filled in at end, tackle and guard on the varsity. It was in his junior and senior years that he starred, however, playing at fullback with McKay, an all-American man, also in the backfield. He earned the reputation of being a clean player, and his work was so snappy they nicknamed him "Ginger." He was particularly proficient at the onside kick and forward pass.

F. D. Marvel, director of athletics at Brown, who was formerly at Wesleyan in the same capacity, was helpful in securing High for the Wesleyan post. Marvel says of High: "He is, in my opinion, the best equipped football strategist ever sent out from Brown. He has played every position on the team and has played them well against the greatest elevens of America."

High arrived in Middletown Tuesday morning and held a conference with Captain Bacon. Both are enthusiastic about the prospect of putting out the best team in the history of the college. The rule that goes into operation this year of not playing freshmen will handicap, as neither Williams nor Trinity, the big opponents, have this rule, and Trinity is said to be strong in freshmen material.

About 25 men, most of them members of last year's squad, were in the practise, among them Captain Bacon, Petigrue, Gillies, Eustis, Francis, Murphy and Diamond of last year's regulars. Darling, Laggren and Parkinson are expected any day.

GERMAN SONDER YACHTS TO RACE OFF MARBLEHEAD

MARBLEHEAD, Mass. — German yachtsmen soon will send a challenge to the Eastern Yacht Club for a match with yachts of the sonder class for next season. Since these races were first arranged they have been held on alternate years and over courses first off Marblehead and then at Kiel. The last series was sailed at Kiel last year and the American boats won. This was the first time that a visiting team had been successful in foreign waters. Until that series of races each country had won in its own waters.

Prince Henry of Prussia recently called a meeting of yachtsmen interested in these races and steps then were taken to forward a challenge and to induce as many German yachtsmen as possible to build in the class so that there would be a large fleet from which to select the three to come to this country. The challenge will be sent by the Kaiserlicher Yacht Club, and those interested are to notify that club of their intention to build. A committee has been appointed to look after the yachts and the races, and that committee will endeavor to get three types of boats, one for light weather, one for moderate winds and one for heavy weather.

In former years the Germans have failed in these waters because they have sent boats here which are well suited to the conditions which usually prevail at home, but which have been easily beaten in the smooth seas and light wind which usually prevail off Marblehead.

As soon as the race is arranged the Eastern Yacht Club will notify other clubs in the country that there is to be an international contest and invite yachtsmen all over the country to build and compete in the sonder class for the honor of defending the prize offered.

FORTY MEN OUT AT DARTMOUTH

HANOVER, N. H.—Forty candidates made up the Dartmouth football squad Tuesday afternoon for second day practise. Two of the first-string men from last year appeared on the field, Midgett, halfback, and Llewlyn, first-string quarter. Dr. Bowler, trainer, arrived and watched the men work for an hour.

Candidates today were set to work punting and catching the ball and for half an hour Head Coach Cavanaugh had the whole squad passing the pigskin. Toward the middle of the session the men were divided into two squads and drills were had. New men out were Brady and Scarry.

Three sessions will be held daily until college opens in about 10 days.

GLOBE DEFEATS MONITOR

The Boston Globe defeated the Monitor 7 to 3 in the newspaper league at the Rindge field, Cambridge, Tuesday. The score:

Innings	1	2	3	4	5	6	7	8	9	R.	H.	E.
Globe	0	0	0	0	1	4	2	0	0	7	9	3
Monitor	0	0	3	0	0	0	0	0	0	3	8	5

Batteries, Murray, Riley and Whitcomb; Edwards, Woodworth and Fish.

CHAMPIONSHIP CRICKET TEAM

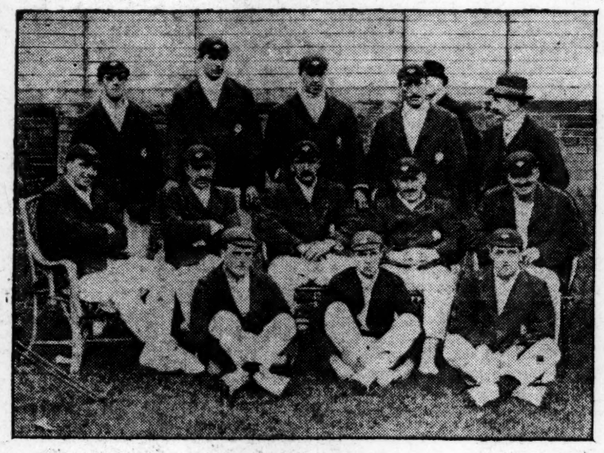

(Copyrighted by Topical Press, London)

THE YORKSHIRE COUNTY CHAMPIONSHIP ELEVEN OF 1912

(Special to the Monitor)

LONDON—By their victory over Somersetshire in the county cricket championship, Yorkshire made sure of their position at the head of the list of first-class counties. They thus secure the title of champion for the ninth time within the last 20 years, the last occasion on which they accomplished this feat being 1908. Under the present system of scoring points the interest in the competition has again, for the second year in succession, been sustained until the very end of the county fixtures. Some little time ago a close race for the first place between Northamptonshire and Yorkshire was foreshadowed in these columns. This has proved to be the case, but the result hung in the balance until Yorkshire's last match but one, viz., that against Somerset, in which the latter were easily defeated.

The success of the Yorkshire team is the first registered since the captaincy passed out of the hands of Lord Hawke, the most successful and most popular captain Yorkshire has ever had. His place has this year been filled by Sir A. W. White. The new captain has been very successful, and together with his side, has thoroughly deserved the championship honors. A conspicuous item in the record of the members of this year's team is the success of the old hands, Messrs. Hirst, Haigh, Denton and Rhodes.

The latter is already so well known by his test match records that it will suffice to say that he has been a useful bowler and a more than useful bat. Hirst, as usual, is the marvel of the side. For the tenth consecutive year, and thirteenth time in all, he has obtained both 1000 runs and 100 wickets in the season. Denton's batting has at times been superb and he has been the first English batsman to obtain his 2000 runs. He is still a wonderfully fine fielder. Haigh's bowling has been very deadly at times, and it is a great pity for the Yorkshire side that he is on the point of retiring from first-class cricket to take up coaching.

Of the younger hands Booth has turned out a marked success and should be a great bowler if he maintains his steady improvement. Oldroyd and Kilner are two fine players, and Dolphin's wicket-keeping is very good. The only match lost to date was one against Middlesex, and the team has played splendid cricket all summer under, at times, very trying circumstances.

NATIONAL LEAGUE STANDING

	Won	Lost	P. C. 1912	P. C. 1911
New York	92	39	.702	.626
Chicago	82	48	.631	.613
Pittsburgh	78	53	.595	.576
Cincinnati	66	67	.496	.481
Philadelphia	63	67	.485	.548
St. Louis	55	77	.417	.516
Brooklyn	49	82	.374	.400
Boston	39	91	.300	.262

RESULTS TUESDAY

Chicago 6, Boston 4.
Pittsburgh 11, Philadelphia 4.
New York 4, St. Louis 3.
Cincinnati 10, Brooklyn 4.

GAMES TODAY

Chicago at Boston.
St. Louis at New York.
Pittsburgh at Philadelphia.
Cincinnati at Brooklyn.

CHICAGO WINS FROM BOSTON

Although it was not an easy task Tuesday at the Walpole street park, the Chicago club twice took the lead away from Boston. In the seventh they took it away permanently and at the end of the ninth the score read 6 to 4 in favor of Chance's men. In the third the visitors tied the score. Maranville, the youngster just acquired from New Bedford was sent in at short by Manager Kling and did some brilliant fielding. Gonzales, the new Cuban catcher, worked out with the pitchers but did not get in the game. The score:

Innings	1	2	3	4	5	6	7	8	9	R.	H.	E.
Chicago	1	0	2	0	0	0	2	0	1	6	11	2
Boston	0	3	0	0	0	1	0	0	0	4	7	4

Batteries, Cheney and Cotter; Dickson, Brown and Rariden. Umpires, Orth and Klem.

M'GRAW'S MEN TAKE ANOTHER

New York	0	1	0	1	0	2	0	0	0	—4	10	3
St. Louis	1	0	0	0	1	0	0	1	0	—3	9	1

Batteries, Marquard and Wilson; Sallee, Geyer and Bresnahan. Umpires, Rigler and Finneran.

PITTSBURGH WINS EASILY

Innings	1	2	3	4	5	6	7	8	9	R.	H.	E.
Pittsburgh	0	0	4	0	2	0	2	3	0	—11	19	0
Philadelphia	0	0	0	4	0	0	0	0	0	— 4	9	2

Batteries, Adams and Gibson; Moore, Finneran, Nicholson and Dooin. Umpires, Brennan and Owens.

CINCINNATI 10, BROOKLYN 4

Innings	1	2	3	4	5	6	7	8	9	R.	H.	E.
Cincinnati	2	5	0	0	0	1	1	0	1	—10	15	5
Brooklyn	3	0	0	0	0	0	0	0	1	— 4	12	5

Batteries, Fromme and Clarke; Allen, Knetzer, Curtis and Miller. Umpires, Johnstone and Eason.

INTERNATIONAL LEAGUE STANDING

	Won	Lost	P. C.
Toronto	83	59	.584
Rochester	82	60	.577
Newark	73	67	.521
Baltimore	70	70	.500
Buffalo	65	72	.474
Montreal	66	74	.471
Jersey City	65	78	.455
Providence	59	83	.416

RESULTS TUESDAY

Newark 10, Providence 8.
Rochester 3, Buffalo 1.

GAMES TODAY

Providence at Jersey City.
Newark at Baltimore.
Buffalo at Rochester.
Montreal at Toronto.

WEAVERS END STRIKE

NEW BEDFORD—At a meeting of the Weavers Union Tuesday night it was voted almost unanimously to call off the strike. Resolutions were adopted in which the other textile unions were condemned for the loss of the strike, by the action of the Textile Council in ordering the members of unions to work. So many of the weavers had gone into the mills that it was considered useless for the union to continue the strike.

CONNECTICUT LEAGUE

Holyoke 5, Springeld 3.
Holyoke 2, Springfield 1.
Hartford 4, Bridgeport 0.
New Haven 5, Waterbury 1.

AMERICAN LEAGUE STANDING

	Won	Lost	P. C. 1912	P. C. 1911
Boston	93	38	.710	.485
Philadelphia	79	53	.5985	.657
Washington	80	54	.597	.416
Chicago	64	67	.489	.492
Detroit	62	72	.463	.603
Cleveland	58	74	.439	.530
New York	47	84	.359	.530
St. Louis	45	86	.344	.288

RESULTS TUESDAY

Boston 5, Chicago 4.
New York 8, St. Louis 3.
Detroit 8, Philadelphia 6.
Washington 11, Cleveland 2.

GAMES TODAY

Boston at Chicago.
Philadelphia at Detroit.
New York at St. Louis.
Washington at Cleveland.

WOOD WINS 15TH IN ROW

CHICAGO—Wood, the star pitcher of Manager Stahl's Boston aggregation is now only one game behind Walter Johnson's American League record of 16 consecutive victories as a result of Tuesday's game in which Boston defeated Callahan's men 5 to 4. This is in spite of the fact that Wood was taken out in the ninth and Hall sent in, for the score was in Boston's favor when the change was made. It was an exceptionally close contest throughout. The score:

Innings	1	2	3	4	5	6	7	8	9	R.	H.	E.
Boston	0	3	0	0	1	0	1	0	0	—5	9	3
Chicago	0	0	0	0	0	1	0	2	1	—4	12	1

Batteries, Wood, Hall and Cady; Benz, White and Schalk. Umpires, Dineen and O'Brien.

DETROIT RECRUITS WIN

Innings	1	2	3	4	5	6	7	8	9	R.	H.	E.
Detroit	0	0	0	0	2	2	4	0	.	—8	11	4
Philadelphia	1	0	1	0	0	0	3	1	0	—6	5	1

Batteries, Jensen, Lake and Stanage, J. Onslow; Crabb, Brown, Covaleskie and Lapp. Umpires, Connolly and Hart.

WASHINGTON WINS WITH EASE

Innings	1	2	3	4	5	6	7	8	9	R.	H.	E.
Washington	3	0	5	0	0	0	0	3	0	—11	17	1
Cleveland	0	0	0	0	0	0	2	0	0	— 2	8	2

Batteries, Cashion and Henry; Blanding, Steen, Wolfe, Nehr and Carisch, Naeglesch. Umpires, O'Loughlin and Westervelt.

NEW YORK LEADS FROM FIRST

Innings	1	2	3	4	5	6	7	8	9	R.	H.	E.
New York	0	2	2	0	1	0	1	2	0	—8	15	1
St. Louis	0	1	0	0	0	0	0	2	0	—3	10	3

Batteries, McConnell and Sweeney; Hamilton, Allison and Kritchell. Umpires, Evans and Egan.

SWIMMING RACES ARE POSTPONED

The New England amateur swimming championships scheduled for Saturday have been postponed until Monday, Sept. 16, at 2 p. m. The races will start and finish at the public landing near the Union Boat Club, except the three-mile swim, which will start beyond the Riverside Boat Club, in Cambridge.

The following list of events is open to all registered amateurs: 100 yards, 440 yards, 880 yards, one mile, three miles, fancy diving. Rules of the A. A. U. to govern.

A gold, silver and bronze medal, emblematic of the championship of New England, will be given to the first three place winners in each event.

BASE BALL
TOMORROW AT 3:00
CHICAGO
NATIONAL LEAGUE

FOOTBALL CAPTAINS

College	Captain	Position
A. & M. of Texas	T. Bell	h.b.
Alabama	F. Moody	q.b.
Albright	H. A. Benfer	f.b.
Allegheny	L. T. Miller	h.b.
Alma	F. Johnson	t.
Amherst	B. J. Connolly Jr.	h.b.
Annapolis	P. P. Rodes	f.b.
Arizona	R. Merritt	t.
Arkansas	H. E. Hinton	t.
Bates	C. A. Dennis	h.b.
Baylor	L. L. Cooper	t.
Beloit	G. Dahlgren	t.
Bowdoin	P. S. Wood	t.
Brown	R. G. Ashbaugh	e.
Buchtel	C. Criss	e.
Bucknell	A. L. Jordan	e.
Carlisle	J. Thorpe	h.b.
Case	E. N. Francy	e.
Charleston	H. G. Dean	h.b.
Chicago	H. M. Carpenter	t.
Cincinnati	R. Houck	h.b.
Colby	(Resigned)	
Colgate	R. C. Cook	h.b.
Colorado	W. Hartman	h.b.
Connecticut A. C.	A. W. Howard	h.b.
Cornell	E. W. Butler	h.b.
Dakota Wesleyan	M. Storr	h.b.
Dartmouth	R. L. Bennett	g.
Davidson	E. H. Graham	q.b.
DePauw	L. Tucker	h.b.
Dickinson	F. A. Dunn	h.b.
Dixon	H. Kemper	t.
Drake	H. Lansing	q.b.
Fargo	E. Trost	e.
Florida	S. Bouiz	e.
Fr'klin & Marshall	T. L. Jaeger	h.b.
Gallaudet	H. Battiste	e.
Grinnell	J. Greenwood	t.
Hamilton	D. Stone	h.b.
Harvard	P. L. Wendell	h.b.
Haverford	W. C. Longstreth	h.b.
Heidelberg	G. O. Smith	h.b.
Hiram	S. H. Cook	g.
Hobart	H. B. McCain	c.
Huron	G. O. Martin	h.b.
Idaho	P. K. Perkins	c.
Illinois	W. H. Woolston	f.b.
Iowa	H. D. Haoson	g.
Iowa State	R. L. Hust	q.b.
Johns Hopkins	S. M. Gillet	f.b.
Knox	F. W. Hartman	f.
Lafayette	A. F. Marshall	h.b.
Lehigh	V. J. Pazette	q.b.
Louisiana States	C. M. Reily	f.
Maine	T. D. Shepherd	f.b.
Mass. A. C.	S. D. Samson	t.
Miami	R. Baker	h.b.
Michigan	G. C. Thomson	f.b.
Michigan A. C.	W. R. Riblet	q.b.
Minnesota	C. Morrell	c.
Mississippi	J. C. Adams	c.
Missouri	C. P. LeMire	h.b.
New York Univ.	J. Vesely	t.
Northwestern	A. N. Johnson	e.
North Carolina	W. S. Tillett	q.b.
Nebraska	E. Frank	h.b.
North Dakota	C. Dorlas	q.b.
Norwich	R. H. Underhill	h.b.
Oberlin	L. H. Stimson	h.b.
Oklahoma	G. Clark	e.
Oregon	D. H. Walker	h.b.
Pennsylvania	E. L. Mercer	f.b.
Penn. State	J. L. Manthe	f.b.
Pittsburgh	R. M. Galvin	c.
Pomona	A. W. Lutz	f.b.
Princeton	T. T. Pendleton	h.b.
Purdue	R. R. Hutchinson	q.b.
Rensselaer P. I.	R. K. Turner	e.
Roanoke	M. C. Hollingsworth	t.
Rochester	W. Forsyth	f.b.
Rutgers	T. Van Winkle	g.
South Dakota	P. Coffey	q.b.
Stevens	C. S. Burnham	e.
St. Lawrence	T. F. Canfield	h.b.
St. Louis	A. Stadtherr	t.
Swarthmore	L. F. Gleb	h.b.
Syracuse	R. W. Probst	t.
Transylvania	H. Maiden	g.
Tennessee	C. H. Fonde	h.b.
Texas	F. Woodhull	e.
Trinity	C. H. Collett	h.b.
Tufts	L. O. Weber	h.b.
Tulane	G. McLeod	t.
Union	H. G. Dewey	h.b.
Utah	D. R. Gardner	c.
Vanderbilt	L. Hardage	h.b.
Vermont	F. C. Buckmiller	t.
Wabash	F. Eberts	g.
Washington	J. Vollmar	t.
Wash. & Jefferson	L. Whitehill	f.b.
Wash. & Lee	J. H. Miller Jr.	g.
Washington State	J. Harter	g.
Wesleyan	C. E. Bacon	q.b.
Western Reserve	A. B. Portmann	g.
Westminster	G. S. Vincent	t.
West Point	L. S. Devore	t.
Wisconsin	M. E. Hoeffel	c.
Wooster	H. Maurer	c.
Wyoming	N. Burgess	q.b.
Yale	J. Spalding	h.b.

YALE FOOTBALL PRACTISE START IS POSTPONED

NEW HAVEN, Conn.—Preliminary football practise will start at Yale Thursday. Sufficient players did not respond to the call on Tuesday to warrant starting work. Capt. Jesse Spalding and Head Coach Arthur Howe both arrived, but they did not attempt to get the squad together. By Thursday it is expected there will be 15 or 20 candidates on hand.

Walter Camp, Jr., and two or three members of last year's team are in town, and others are expected today.

Both the captain and the coach visited the field and found it in fine shape. The early work will be the development of a quarterback to take Captain Howe's place. Avery, who played end, is among those prominently mentioned. There is also a possibility that Captain Spalding, who hitherto has played halfback, may go there.

The team will have back from last year's eleven Bomeisler and Avery, ends; Gallauer, tackle; ketcham, center; and Spalding, Camp, and Philbin, backs.

HARVARD MEETS YALE IN TEAM FINAL OF THE COLLEGE GOLF PLAY

Crimson Defeats Princeton While Blue Wins From Pennsylvania in Semi-Finals at Manchester

TWO CAPTAINS LOSE

MANCHESTER, Vt.—For the fifth successive year Harvard meets Yale today in the final match for the team championship of the Intercollegiate Golf Association on the links of the Ekwanok Country Club here. These two teams had close struggles Tuesday in the semi-finals. Harvard had the better of the foursomes of the morning, winning two points out of three, the captain of the Crimson contingent going at a pace which might have yielded a victory unassisted and B. W. Estabrook snatching another match from the fire by a 25-foot putt on the last green.

In the afternoon Captain Stearns of Princeton defeated the Harvard leader, F. C. Davidson, 1 up. The match was close throughout, as neither could gain an advantage of more than one hole and between the third and eighteenth it was a question of Davidson becoming one up, only to have Stearns repeatedly square the match. The Princetonian squared things for the last time when Davidson put two balls out of bounds in the sixteenth, and taking advantage of a lost stroke on the eighteenth Stearns was one up at the finish. Sargent, Estabrook and Booth were all up with good margins for Harvard while Parsons and Washburn had easy matches in winning for Princeton.

Pennsylvania was crippled from the start in the fact that one player could not appear, so her five men had to battle with the six of the Yale team. The foursomes of the morning went to Yale by wide margins. In the afternoon the captains' match between McCall of Pennsylvania and Stanley of Yale was a repetition of the Stearns-Davidson match, the captain of the winning team losing by one hole. C. B. Webster scored one other point for Pennsylvania by defeating J. T. Bishop, Yale, by two up and one.

HARVARD VS. PRINCETON

Morning Foursomes

F. C. Davidson and F. V. Burton, Harvard, beat J. N. Stearns, Jr., and J. B. Rose, Princeton, 2 and 1.

F. Sargent and B. W. Estabrook, Harvard, beat D. E. Douglas and L. M. Donaldson, Princeton, 1 up.

J. H. Pearsons and L. Washburn, Princeton, beat S. P. Griffiths and V. Booth, Harvard, 3 and 1.

Afternoon twosomes

Stearns beat Davidson, 1 up.
Sargent beat Rose, 4 and 3.
Estabrook beat Griffiths, 4 and 3.
Washburn beat Burton, 3 and 2.
Points, Harvard 5, Princeton 4.

YALE VS. PENNSYLVANIA

Morning Foursomes

G. C. Stanley and C. A. Bowles, Yale, beat H. C. McCall and A. H. Williams, Pa., 5 and 4.

F. B. Jennings, Jr., and N. Wheeler, Yale, beat J. P. Burleigh and C. B. Webster, Jr., Pa., 4 and 3.

H. B. Lee and W. P. Seeley, Yale, F. W. Silverthorne, Pa., 8 and 6.

Afternoon twosomes

McCall beat Stanley, 1 up.
Jennings beat Burleigh, 3 and 2.
Lee beat Williams, 5 and 3.
Webster beat Bishop, 2 and 1.
Seeley beat Silverthorne, 7 and 5.
Points, Yale 6, Pennsylvania 2.

AMERICAN ASSOCIATION

Kansas City 7, St. Paul 4.
Minneapolis 13, Milwaukee 3.

SOUTHERN LEAGUE

Montgomery 11, New Orleans 0.
New Orleans 0, Montgomery 0.
Nashville 5, Memphis 0.
Memphis 5, Nashville 2.

PACIFIC COAST LEAGUE

Oakland 3, Portland 1.
Vernon 8, San Francisco 4.
Sacramento 4, Los Angeles 3

WESTERN LEAGUE

Denver 6, Omaha 0.
Denver 3, Omaha 3.
Des Moines 8, Lincoln 4.
Des Moines 1, Lincoln 1.
St. Joseph 1, Topeka 3.
Wichita 26, Sioux City 12.

Ford
THE UNIVERSAL CAR
Every road is a good road to him who owns a Ford It is not confined to the highways—it takes the by-ways always with equal ease. Anywhere a cart will go, there the Ford will carry you in comfort and safety — at a fraction of the cost.
75,000 Ford cars already sold this season—one-third of America's product. Four different bodies—all built on the one Ford chassis—five-passenger touring car—torpedo runabout—delivery car and town car. Get catalogue from Ford Motor Company, 650 Beacon st., Boston, or direct from Detroit factory.

WITH THE CANDIDATES

THE CHRISTIAN SCIENCE MONITOR will, as an independent newspaper, devote these columns to reports of the activities of the men who are running for President and Vice-President and of their campaign managers. The Monitor assumes no responsibility for the matter here presented, which will without comment, cover the range of all actual news relating to the political contest from the present until the day of election, Nov. 5 next.

THE CANDIDATES TODAY

REPUBLICAN—President Taft is at Beverly.

DEMOCRATIC—Governor Wilson is in Jersey City as the guest of Hudson County Democratic Club.

PROGRESSIVE — Colonel Roosevelt spends the day in Portland, Ore.

SOCIALIST—Eugene V. Debs is scheduled to go to Galveston, Tex., late this afternoon. The early part of the day he spent in San Antonio.

PROHIBITION — Eugene W. Chafin spends the day in New Brighton, Conn.

TAFT CHIEF POINTS TO VERMONT VOTE AS HOPE FOR PRESIDENT

Chairman Hilles Sees Nothing but Promise of Success for Republican Candidate in Events of Past Week

MICHIGAN IS CITED

By CHARLES D. HILLES
(Chairman Republican national committee)

The past week in the political world has been one of very definite developments, and one which has been in every way satisfactory and reassuring to the Republican national committee and the presidential ticket which it confidently expects to see reelected in the November elections.

Of first importance was the result in the state of Vermont. It had been widely proclaimed that the Vermont elections would be a barometer of the November returns. From that proposition the Republican national committee did not dissent, and now that Vermont has spoken—giving the Republican ticket a decided majority (in spite of the fact that there were five tickets in the field to split the vote) and accorded the third term party, headed by Colonel Roosevelt, an unenviable third place in the returns—the committee is more than satisfied to accept the Vermont verdict as binding upon the country in the presidential elections.

It seems apparent, in studying the Vermont returns that the third term party can hope for nothing better than third place in practically every state in the Union and justifies the claim which I made earlier in the campaign that Colonel Roosevelt would not receive the electoral vote of a single state. This conclusion is justified when it is considered that during the closing two weeks of the Vermont campaign, a desperate personal appeal for support was made to the Vermont voters by Colonel Roosevelt, Senator Clapp, Senator Poindexter, Judge Lindsey, Gifford Pinchot, James R. Garfield and Governor Stubbs—practically the entire battery of the third term party. As a consequence the Vermont voters left Colonel Roosevelt in third place, in company with the Socialistic and other semi-contending tickets. Indeed, in view of the "tremendous and enthusiastic audiences" which greeted the colonel on every hand in Vermont, and the fact that he secured only a poor third place in the returns, it seems just to assert that his popularity as a circulating curiosity is on the increase and his strength as a vote getter is correspondingly on the wane.

The Republican party also scored a great victory in the Michigan primaries last week where its ticket secured a vote of approximately 150,000, while the third term party was practically ignored, polling less than 6500 votes, and falling considerably below the Prohibition vote. In California four Taft supporters were renominated for Congress in opposition to the Roosevelt candidates—Representatives Kahn, Hayes, Knowland and Needham—and a fifth received his initial nomination as a Taft Republican.

The committee is constantly in receipt of assurances from men who were prominently connected with the Roosevelt movement prior to the colonel's bolt from the Republican party, that they will remain with the party and vote for President Taft's reelection. One of the most striking statements to this effect was that made by Ormsby McHarg of New York, who was so prominent in the Roosevelt campaign for renomination. Mr. McHarg stated his position as follows:

"I have always been a Republican, and always shall be one. Therefore I intend to support my party in the coming elections, and I intend to cast my vote for the reelection of President Taft.

"I supported Colonel Roosevelt as a Republican, having no notion at that time that he was anything else. I was bitterly disappointed to find later what his real intentions were. I am under no obligations to him, or anybody else, however, to get out of the Republican party, and do not intend to do so.

"I believe there is absolutely no future for the new third party beyond Colonel Roosevelt."

A tribute to President Taft which has been especially gratifying to him and to the Republican national committee is that which was paid to him during the week by John Callahan, superintendent of the Hadley Rescue Mission in New York. Mr. Callahan, who is a minister in the Methodist Episcopal church, spoke as one of the so-called common people. He said:

"I regard President Taft as one of the great, big-hearted, generous, conscientious statesmen of the day. I do not speak as a capitalist, or one in any way connected with the capitalistic class. I speak as one of the common people, who is devoted to the uplift of the common people and particularly those who are commonly referred to as the down and outs.

"Representing this class, I cannot speak too strongly of the sympathetic, helpful character of our great President. The boys on the Bowery hold him in the highest esteem, not because he has a great intellect or that he is a great statesman, but because they have found in him an unselfish champion, a sympathetic friend who never loses an opportunity to show an interest in them and to help along every cause directed toward their well-being.

"I sincerely hope and pray that this big man, misunderstood by some as Lincoln was misunderstood, but loved by all who actually know him, will be returned to the White House for four more years."

MR. VALENTINE QUITS TO JOIN PROGRESSIVES

WASHINGTON—Robert G. Valentine of Massachusetts, commissioner of the bureau of Indian affairs, resigned Tuesday to join the Progressive party. Mr. Valentine is the second important official in the Taft administration to give up his position to follow Colonel Roosevelt. The first was Herbert Knox Smith, who resigned the position of chief of the bureau of corporations of the department of commerce and labor.

Mr. Valentine is a native of Holliston, and although he has been away from Massachusetts for 15 years, holds Holliston as his voting residence.

GOVERNOR WILSON REVIEWS PARADE AT JERSEY CITY

JERSEY CITY, N. J.—Governor Wilson reviewed the annual parade of the Hudson county Democracy today, after which he went to New York. While here the Governor positively denied reports that National Chairman McCombs was to be forced to resign as the result of influences brought to bear by certain financial interests.

A specific announcement that he will make campaign trips weekly from now until election was made.

The Governor will leave for Syracuse late tonight. His chief speech will be delivered at the state fair. He also will address the Democratic state committee which will meet tomorrow to talk over next month's state convention and to name the state presidential electors.

The Governor today received the resignation of Congressman William B. Hughes of Paterson, representing the sixth New Jersey congressional district, who resigned to be free to make the primary race to succeed United States Senator Briggs.

FALL RIVER HEARS J. C. PELLETIER

FALL RIVER, Mass.—District Attorney Joseph C. Pelletier, candidate for the Democratic nomination for Governor, spoke before a large audience at Weavers hall Tuesday night.

Other speakers were former Congressmen John A. Keliher, who made his first appearance on the stump for Mr. Pelletier; Daniel J. Gallagher, Representative Isaac Gordon and John J. Attridge, president of the Boston city council.

POLITICIANS' DAY FOR COUNTY FAIR

HALIFAX, Mass.—Plymouth County Agricultural Society and the Halifax grange, Patrons of Husbandry, opened their annual two days' exhibition and fair today at the town hall and on the grounds around that building. There is a large display of poultry and cattle.

On Thursday the annual dinner of the Plymouth County Agricultural Society will take place, and the day will be celebrated as Politicians' day.

COMMITTEES NAMED

BROCKTON, Mass. — The executive committee of the city committee of the Progressive party reported the following standing committees Tuesday evening: Harry H. Williams, Eldon B. Keith, C. W. O. Lawson, Albert Baxendale and George D. Hazen, finance; William N. Hardy, James Mandeville, Neil Cervin, J. H. McKenzie, Hyman Levine, Andrew T. Clancy and William Godwin, registration; Hubert J. Walker, Dr. Charles G. Miles and Dr. Charles S. Millet, publicity.

REPUBLICAN CLUBS START

GLOUCESTER, Mass.—The work of organizing Republican clubs in Essex county is going ahead rapidly. Rowley, Ipswich, Wenham, Hamilton and Newburyport are those most recently formed.

INVITATION

You are cordially invited to view a display of especially selected varieties of wonderful new Dahlias during the week beginning Monday, September 9th, from 10 to 4 o'clock, at

BRECK'S

51 AND 52 NORTH MARKET STREET
(Catalogue mailed on application)

MAINE PROGRESSIVES LEAVE OLD PARTY TO AID COL. ROOSEVELT

PORTLAND, Me. — Announcement by Gov.-elect William T. Haines that he considered Colonel Roosevelt the greatest man in the country and the statement by Halbert P. Gardner, the new party's national committeeman, that the Progressive party of Maine came into existence for the first time Tuesday, are generally accepted here today as an indication that Roosevelt adhefents have quietly laid the foundations for a vigorous presidential campaign.

The revision and addition of some of the missing towns does not alter materially the figures of Monday's election.

Complete returns for Governor give:

Haines, Republican	70,928
Plaisted, Democrat	67,905
Haines' plurality	3,023

Plaisted's plurality in 1910 was 8660.

Unofficial returns from every legislative district in the state show that there will be 23 Republicans to eight Democrats in the Senate, and 79 Republicans to 72 Democrats in the House, giving the Republicans 102 and the Democrats 80 on joint ballot.

The Republican majority in the Legislature will choose a United States senator.

Former Congressman Edwin C. Burleigh received the Republican preferential vote for senator at the recent primaries.

The early reports of election of three Republican and one Democratic congressman are confirmed.

There will be five parties represented in Maine in the presidential contest. The Republicans and Democrats already have nominated their six presidential electors.

The Progressives, Prohibitionists and Socialists, not being recognized officially, will make their nomination of electors by petition. These papers began to be circulated Tuesday.

PROGESSIVES SWEEP COLORADO IN THE PRIMARIES

DENVER, Col.—Progressives in both parties swept Colorado in the state-wide primaries held Tuesday. Although returns were still incomplete today, it was evident that Philip B. Stewart had been nominated for Governor on the Republican ticket and Elihu M. Ammons on the Democratic ticket. Progressive candidates for all other offices were nominated with them.

The Roosevelt forces endeavored to get Mr. Stewart from the old party, but he refused and now will be opposed by Edward B. Costigan, the Progressive candidate, entered by petition in the regular election. Mr. Stewart was nominated by a big majority.

Governor Shafroth and Thomas Evans have been nominated for United States senators by the Democrats. James P. Brown has been nominated for the short term in the Senate by the Republicans and the race between M. D. Vincent and Clyde Dawson is still in doubt.

Judge Ben B. Lindsey was renominated for juvenile court judge by the Democrats in Denver.

Helen Ring Robinson was nominated for the state Senate from Denver, but Katherine Williamson, candidate for Congress, was defeated.

TRIP THROUGH TWO COUNTIES PLANNED BY JOSEPH WALKER

Accompanied by some of his campaign lieutenants, Joseph Walker, candidate for the Republican gubernatorial nomination, plans to make an extensive tour today through Norfolk and western Middlesex counties.

Mr. Walker left for South Braintree, where former Representative Louis E. Flye will meet him and visit Braintree, Randolph and Holbrook They will be joined at Weymouth by Senator George L. Barnes and at Franklin by Bradley M. Rockwood, who will take charge of the tour through Franklin and nearby towns.

The last towns to be visited will be Canton, Milton, Dedham, Norwood, Wollaston, Atlantic, Norfolk Downs and Quincy Adams. The only speech of the tour will be delivered in the Park and Downs Congregational church at Quincy, but it will not be of a political character.

Arrangements for the Friday noon rally just before the primaries have been completed by the Walker campaign committee. This will be a business men's meeting in Faneuil hall Sept. 20.

Mr. Walker will speak.

PRESIDENT TAFT TO VISIT HIS AUNT

BEVERLY, Mass.—President Taft is going to attend the wedding of a friend of the family near Worcester on Saturday and he will grasp the opportunity to pay his aunt, Miss Delia Torrey, a visit.

Golf this morning and a motor ride along the North Shore this afternoon with Mrs. Taft and his two sons, Robert and Charlie, were the presidential program features for today.

MR. LEWIS TO BE TAFT SPEAKER

WASHINGTON — Assistant Attorney Gen. William H. Lewis will start out soon on a speech-making tour for President Taft. His first trip will be to New Jersey next week. Later he will visit other sections of the country. He expects to speak in Massachusetts in October.

WHY OLD CARS ARE SOMETIMES HARD TO DRIVE ON LOW SPEEDS

It sometimes occurs, especially in cars that are considerably worn, that difficulty appears when the car is being driven on low or intermediate speed, says a writer in the Horseless Age. Occasionally the car will slow down while the engine begins to race, and it will be found that the gears have been simply forced out of mesh into neutral position.

In order to remedy this difficulty it will be necessary to investigate what means were provided in the design for locking the gears in mesh. In the majority of sliding gear transmissions of the selective type dependence is placed upon the spring operated plungers which drop into shaped notches in the operating bars, a notch being provided in each bar for the neutral position as well as each position in which a gear is fully in mesh.

As the car grows older it frequently occurs that the springs acting upon these plungers become weakened, and so fail to hold the gears in position. As the only trouble likely to be caused by this is that the gears will occasionally work out of mesh, the weakness is sometimes allowed to continue uncorrected until the frequent working out of the gears has caused them to wear more on one side than on the other, this being caused by their being called upon to transmit power while only one half or one quarter of the width of their faces is in mesh. This unequal wear will of course aggravate the trouble with the gears jumping out of engagement.

When a gear is found in this condition the only way to repair it is to replace the worn gears with new ones, placing stronger springs back of the locking plungers.

In some cases where the gears are not badly worn it may be desirable to save the expense of new ones. There are also transmissions which have some inherent defect, such as those in which the shafts are not sufficiently stiff. This will allow them to spring out of line and wear the gears out of true. The gears are then likely to work out of mesh, and nothing short of a positive lock will hold them in position.

In a case of this sort, an ingenious mechanic can usually apply some sort of an interlock between the clutch and transmission. Ideas for such an interlock may be gained by studying the ones used on some of the American cars.

The device consists essentially of some such part as a curved plate, which will assume a different position for each position of the gear shift lever, and a locking member such as a sliding pin. This is actuated by the clutch pedal in such a manner that when the clutch is released the pin will be withdrawn, but when the clutch is in, the pin will lock the plate positively in its position. A device of this sort would have to be worked out differently for each different car, but where there are two sliding shifter bars extending clear from the transmission cases, or where the selector lever operates upon them, it may be possible to arrange a sliding pin or a swinging catch which will operate on both bars. In this case there would be three notches in each bar and the lock would engage both bars simultaneously, holding one in neutral position while the other is in gear.

COL. ROOSEVELT AT PORTLAND IN TOUR OF WEST

PORTLAND, Ore.—Colonel Roosevelt arrived here today and was given an enthusiastic reception.

TACOMA, Wash.—Colonel Roosevelt delivered an address in the stadium here Tuesday night. The colonel, who spent most of the day in Seattle before coming to Tacoma, received 100 bluejackets from the battleship Oregon, on shore leave.

Later they demanded admittance to the Progressive convention, which the police refused. Colonel Roosevelt went to the rescue and directed that they be let in. The jackies stayed to the end, escorted the colonel to the station and sent a detachment of seven men to accompany him to Tacoma.

CONVENTION TO DEPOSE ELECTORS

BALTIMORE—Delegates to the Republican state convention reassembled here today for the purpose of naming six presidential electors.

Of the eight electors chosen at the convention last May six are avowed Roosevelt supporters. Three of this number have resigned since the renomination of President Taft, but three others, Col. Joseph R. Baldwin, David M. Newbold, Jr., and William Allen, have steadfastly refused to get off the ticket and will be deposed by the convention which will be controlled by the regular Republican organization.

ELECTORS FOR COL. ROOSEVELT

JEFFERSON CITY, Mo.—That eight of the 18 presidential electors nominated by the Republican state convention in St. Louis April 25 have signed an agreement practically pledging themselves to support Colonel Roosevelt developed Tuesday at the meeting here of the Republican state committee.

1913
Locomobile

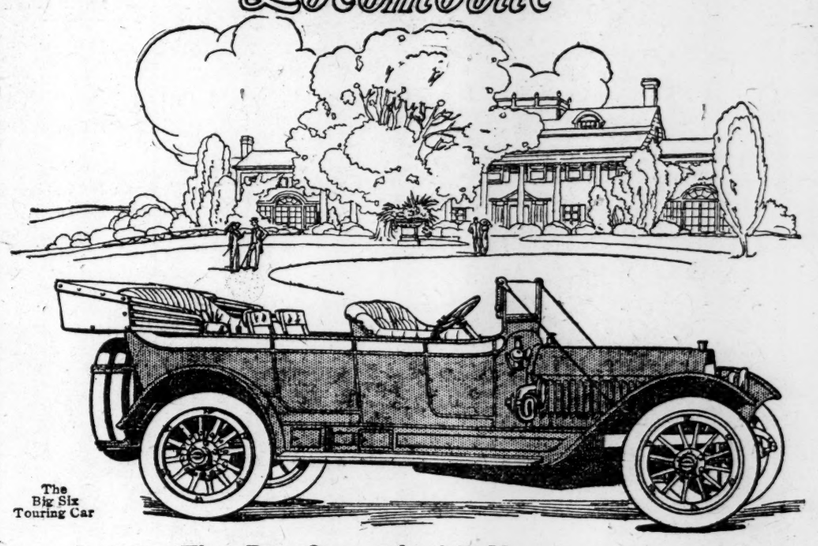

The Big Six Touring Car

The Big Six with 82 Horsepower
Third Season

A vehicle so comfortable that rough roads do not annoy you; so beautiful that you take pride in it wherever you go. A machine you can trust everywhere, and always. When you buy a Locomobile Big Six, you buy satisfaction, service and safety.

Beauty of low lines and sweeping curves. Luxury of Appointments, Equipment and Finish.

The most powerful Locomobile model ever built.

A Big Six, but not too big. Roomy, but convenient; impressive, but graceful.

Comfort of Ten-Inch Upholstery, long wheelbase, long elastic alloy steel springs, and perfect balance.

Four speeds, seven bearing crank shaft, and bronze motor-base.

Extra tires carried at the rear. Clean running boards.

The most efficient and completely developed electric lighting system. Air compressor for inflating tires. Quick detachable-demountable rims. Ventilated windshield. Disco starter for starting motor. 1913 folder on application.

The Locomobile Company of America
700 Commonwealth Avenue
Boston

THE BEST BUILT CAR Locomobile IN AMERICA

General Offices and Works, Bridgeport, Conn.

BRANCHES—New York, Chicago, Boston, Philadelphia, Pittsburgh, Washington, Baltimore, Atlanta, Minneapolis, San Francisco, Los Angeles, Oakland.

NEW PARTY PLANS FOR CONVENTION IN 15TH DISTRICT

Progressive party leaders in the fifteenth congressional district are planning for a convention of all the Progressives of that district to take place on Sept. 16.

The convention, which will be held in either Fall River or Taunton, probably the former place, will be one of the features of the Progressives' preliminary campaign in that district.

It is believed that the Progressives will nominate a candidate for county commissioner in Bristol county at this convention.

James N. Buffinton of Fall River will probably call the convention to order.

44TH REGIMENT RECALLS MUSTER

Members of the forty-fourth regiment, Massachusetts volunteer militia, are today commemorating the fiftieth anniversary of their muster into service on Sept. 12, 1862. At 10 o'clock the regiment assembled at the cadet armory on Columbus avenue, where members greeted each other and talked over incidents of the war.

There was a luncheon at the Hotel Somerset, where war songs were sung and speeches made.

MILITIAMEN GO TO RIFLE SHOOT

The 12 teams of the coast artillery corps were the first to go to the Bay State range at Wakefield today to enter the company team rifle competitions of the Massachusetts militia.

Teams of 10 men each will contend for the state trophy and title of champions. The first corps cadets go to the range Thursday and the fifth and ninth regiments go later in the month.

PROGRESSIVES TO INDORSE TICKET

Indorsement of either Joseph Walker or Col. Everett C. Benton for the Republican nomination for Governor is expected to be made among other indorsements of the Association of Progressive Republicans of Massachusetts at the meeting of the association at noon today.

MR. BREEN'S VOTE LIGHT

LAWRENCE, Mass.—As a result of the first primary recall election in Massachusetts, held here Tuesday, Augustine X. Dooley, an attorney, and John J. Breen will go before the people Oct. 1 in a special election as candidates for school committeeman. Although 2500 signed the petition for the recall election, only 999 voters today cast ballots. Mr. Dooley got 763 of these and Mr. Breen most of the rest.

MR. BENTON IN SOMERVILLE

Everett C. Benton, a candidate for the Republican nomination for Governor, spoke before a gathering of Republicans in Unitarian hall, Somerville, Tuesday evening.

NO CHOICE IN FIRST CONNECTICUT BALLOT

HARTFORD, Conn.—There was no choice today as the result of an informal ballot in the Republican state convention on the four-sided gubernatorial contest. Lieut.-Gov. D. A. Blakeslee of New Haven received 175 votes, Judge J. P. Studley of New Haven 145, Judge Silas A. Robinson of Middletown 130 and Dr. G. H. Knight of Lakeville 122.

On account of a contest in the committee of resolutions started by George W. Chandler of Rocky Hill, who attempted to have the committee adopt a plank to the effect that all Republican nominees should be pledged to their party platform, the convention did not open until 10:30 a. m., a half hour after the scheduled time.

The convention was opened by United States Senator McLean as chairman. The temporary officers were made permanent. Representative Elmer S. Banks of Fairfield moved that when the vote for the different officers on the state ticket was taken it be by roll call. This was unanimously adopted. It is the first time in the history of a Connecticut state convention that this method of procedure has been followed.

WOMEN TO OPPOSE MEN

BOISE, Idaho—Expressing dissatisfaction with the controversies in the Republican party, the women members of the party in Idaho today announced they would put a complete state ticket in the field to oppose the men at the polls this fall. Their ticket will be independent of both the Progressive and Republican parties. The women will hold their convention here this week.

NEW PARTY NAMES TICKET

BOISE, Idaho—Candidates for all state offices except that of Governor have been named by the legislative committee of the Progressive party. Dr. T. W. Boyd, Twin Falls, is the selection for Lieutenant-Governor.

MRS. N. H. HENRY APPOINTED

NEW YORK—Mrs. Nelson H. Henry, wife of the former adjutant-general of this state, has been appointed chairman of the advisory board of the women's department of the Republican national committee.

REPUBLICAN DISLOYALTY CHARGED

NEW YORK—A meeting of the Republican national committee to consider charges of disloyalty to the Taft cause which have been made against certain members has been called for Sept. 18, at noon, in this city.

MASONIC HONOR FOR J. A. BLAKE

INDIANAPOLIS, Ind. — J. Albert Blake of Malden, Mass., was elected grand master of the general grand council of the Royal and Select Masters at the annual session of the Masons, held here Tuesday.

Mr. Blake is a past master of the grand lodge of Masons of Massachusetts and has held many offices in the Masonic bodies of Boston.

PROGRESSIVE CLUB NAMES OFFICERS

It is expected that Charles S. Bird of Walpole, the Progressive party candidate for Governor, will serve as president of the new Neponset Valley Progressive Association.

The other nominations which the committee has decided to submit are as follows: Vice-president, George F. Washburn of Weston, Leon A. Pratt of Hyde Park, Charles W. Franklin of Dorchester and James P. Roberts of Quincy; secretary, John E. Savage of Mattapan; treasurer, George L. Bauldry of Milton.

U. S. TO SUPPLY WATER

SPOKANE, Wash.—A special lien contract whereby the government will divert water to privately owned land in connection with the Yakima irrigation project has been approved by the secretary of the interior. The government is to construct a pumping station, to be paid for in three instalments, in addition to a building charge of $52 an acre assessed against the land irrigated by gravity canals.

AMUSEMENTS

SEE THE BATTLESHIPS
The large fleet of warships at
PROVINCETOWN
can all be easily seen from the
DOROTHY BRADFORD
Daily trips, wharf 400 Atlantic Av., Boston, 9 A. M.; Sundays, 9:30; Staterooms, Refreshments, Wireless Telegraph. Round trip, week days or Sundays, only $1.00; one-way, 75c. Tel. Main 1378. JABEZ S. DYER, Mgr.
LAST TRIP SUNDAY, SEPT. 15

SEA WATER POOL BATHING
OCEAN PIER BATHS
150,000 gals. warmed sea water, in 2 pools, 1 for men and women, 1 for women and children exclusively.
Swimming Instruction
HOT TUB BATHS. OPEN YEAR ROUND—10 A. M.—10 P. M.
Tickets 25 Cents. REVERE BEACH

Royal Blue Line Motor Tours
From Hotel Brunswick
Daily and Sunday, to Plymouth, Gloucester, Nahant, Concord, Lexington. All day 100-mile tours, $5.00, including dinner; half-day 50-mile tours, $2.50. Luxurious cars, expert guide drivers. Two-day tour to Newport and Narragansett Pier. Illustrated folders and tickets at Hotel and Travel Department, Monitor Office, and leading hotels and ticket agencies. Phone B. B. 4122.

Gloucester & "North Shore"
Steel Steamers "Cape Ann" and "City of Gloucester" leave North Side Central Wharf, foot of State St. Elevated Stairs, Boston, weather right. Week Days 10 A.M., 2 P.M.; leave Gloucester 2:15 P.M. Sundays and Holidays leave Boston at 10:15 A.M.; leave Gloucester at 3:15 P.M. Good Music. 50c each way. E. S. MERCHANT, Manager B. & G. S. S. Co.

Follow The BLUE FLAG To NORUMBEGA
Auburndale-on-The Charles
Mats. 3.30 Evgs. 8.05
Opens Daily 10 A.M.

JEWISH PEOPLE'S INSTITUTE DOES HELPFUL THINGS FOR NEW COMERS

School children at Jewish People's Institute, Chambers street, Boston, where they go daily to study the Hebrew language

Those Past Hardest Struggles Furnish Legal Advice, Naturalization Information and Use of Library

WHAT shall be done for the hundreds of children in the West End who have only the streets in which to play, and for the young people whose homes are too crowded to permit of study or social gatherings in the evenings, is being answered in part by the settlements, the playgrounds, the branch library and the Charles river esplanade. It is also being answered by the Jewish People's Institute on Chambers street, which after a somewhat checkered career has taken a fresh start the past summer and is endeavoring as best it may to help meet the demands of the neighborhood.

One of the needs of the neighborhood, from the Jewish standpoint, is that the children shall be taught Hebrew. In their homes they often speak Yiddish; in the schools they speak English. Hence, unless some such opportunity for learning Hebrew as the institute gives were provided, many of the children might grow up ignorant in great measure of the language in which the literature of their race is written and unable to read the Talmud. To the orthodox Jew such ignorance is nothing short of a calamity.

Equipment and Methods

The present program of the institute includes a kindergarten which meets every afternoon except Saturday and Sunday. At present the kindergarten meets in the brick courtyard back of the building, but what will be done with the children in the winter months remains to be seen, for at present there is no room large enough for active games and marching. The institute authorites are hoping however that before that time some generous friends will come to the rescue with the funds necessary for fitting up a suitable kindergarten room. In the meantime the little boys and girls are combining pleasure and instruction in their out-of-door quarters in a way which to one used to the methods of the ordinary kindergarten seems decidedly unique.

Everything done has one main purpose, to teach the children Hebrew. Yet the process is by no means tiresome; in fact, it is just the reverse. When the children first assemble they take their seats on chairs and benches that have been ranged along the edges of the courtyard. In the center stands a table, and on it have been placed all sorts of delightful toys. All the little boys sit together and the little girls together. Some of them hold paper bags with cakes or fruit. They look demurely at the toys and at the instructor who stands by the table and at his smiling assistant, who is a girl not much older than they, but who understands the language and speaks it fluently. At 2 o'clock the class begins. The instructor looks around and finally says, "Samuel," and then he says something else which the visitor does not understand but which Samuel evidently does, for he leaves his chair and comes up to the table. The instructor gives a command in Hebrew and Samuel picks up a dapper little pony from the table and puts it on a chair. Then in response to another command he puts a tiny blue basket under the table. The master smiles his approval, sends Samuel to his seat with a single Hebrew word, and calls a little girl to the table. Rachel comes forward obediently and is told to give a jaunty sailor doll to another child, then to rock a wee cradle, then put the blue basket on the table again. She, too, receives the master's approval. Thus the lesson proceeds. Sometimes a child does not understand. In that case one of his companions is called up to help him. Sometimes the procedure is varied by the master pointing to various objects and asking the Hebrew names. If the child is just a beginner he is taught first the words for eyes, nose, mouth, hands, feet, etc.

As soon as the pupils begin to grow restless they are told that they may run into the back yard and play. Away they go in great glee. A few minutes later the assistant lines them up in one row against the fence and they sing Hebrew songs. They may not know the meaning of all the words, any more than American children know the meaning of all the words of "Columbia, the Gem of the Ocean," but they sing none the less lustily. Soon they are ready to return to their seats, and then the lesson goes on pretty much as before, except that now there is a new teacher, a young man who has come to give an hour of volunteer service to these children of his own race.

Before the lesson closes, the assistant is sent to a nearby shop to buy some chocolates. These are put into the little blue basket, and the children who have behaved best are called up, one by one, and each given a piece. But they are required to ask for the candy in Hebrew and to say "thank you" also in Hebrew. It is amazing how still every one sits during this part of the program, the most mischievous youngsters vainly hoping that present good behavior will atone for past shortcomings.

Though some of the children are very young, the instructor will tell you that several of them know as many as 120 Hebrew words already. Pretty soon they will leave the kindergarten and be promoted to a room where they will use books and learn to write on the blackboard. Just now the reading classes are being held mornings, but when the public schools open, they will be held after school hours. The most advanced day classes read the Talmud, but the primary classes read children's stories.

Classes in English

The classes that the institute conducts in the evening are of an entirely different character. They are classes in English and arithmetic and are for young men and women who want to learn the language of their new country. The evening is the only time they have for learning, and they apply themselves with an earnestness that testifies to the strength of their desire to know how to use English intelligently.

At present some of the evening classes are reading selections from a book of American hero stories. Each student reads a paragraph or so aloud, the teacher giving the pronunciation of difficult words. Then the teacher reads the paragraph aloud and as he goes along he asks for the meaning of new words. It is interesting to watch the expressions on the various faces of these new Americans endeavor to express their thoughts. And even the teacher may have difficulty in explaining idioms satisfactorily. For instance, he asks for the meaning of "they took great pains to make the building snug," and as no one seems to know just what that means the teacher says "It means 'they were very careful to make the building snug.'" The pupils accept the explanation but the visitor can see they are puzzled. Again, they have the expression, "he said gloomily" and are much amazed when they find that in this instance "gloomily" does not mean "darkly." "Why not?" some one asks. "A gloomy day means a dark day."

After a while they have a spelling match, using the words found in their reading lessons, or they write something from dictation. Finally the lesson closes with a blackboard drill in grammar. Again and again they go through declensions and conjugations, and when one of them in despair over a verb that follows no rule at all asks wearily, "But why did the grammarians make it that way?" he voices the sentiment of the whole class and plainly floors the teacher. Just before dismissal the students are told to bring next time the compositions they have been writing outside of class. These will be corrected and returned to them later, and the teacher will doubtless find when he comes to examine the work that the majority of his pupils have chosen for their subject, "My Life in Russia." They write on this repeatedly, for it is the subject they know most about.

Beside maintaining a kindergarten and day and evening classes the institute also furnishes free legal advice, information about steps in the naturalization process, and gives to the people of the neighborhood the use of a library and reading room. Visitors to the various departments are welcome and will be shown every courtesy by Mr. Margulis, who has present supervision of the work, and who is endeavoring to put it upon a firm basis. The organization seems especially commendable to those who have inquired into it because it represents an attempt on the part of the Jewish people who have been here some time to assist those who have newly arrived. Remembering their own plight when they first landed in this country the workers seek to provide for the needs, educational and social, of those who have followed their example and left a country where there is for the Jew almost no opportunity for advancement.

WITH OUR ADVERTISERS

From three to five months are required to complete the course given by the Farrar School of Shorthand and Typewriting for the training of amanuenses and private secretaries. A longer time is necessary when special training is wanted for civil service or court work. Pupils are instructed not only in shorthand, typewriting, punctuating, spelling and business correspondence, but training is given in public work which assists pupils to overcome any diffidence they may experience when they come to take a position. Neostyle and stencil cutting also are taught as well as other work considered necessary for an office position.

The school is located in the Walker building, 120 Boylston street, Boston, Mass. Harriet R. Farrer is the principal.

—ooo—

The new autumn styles of Warner's Rust-Proof corsets were placed on exhibition Monday. They are designed to accord with the latest dress tendencies of the coming fall and winter. They have been adapted to every figure, the tall and slender, the short and stout, with all their variations. The busts are lower and skirts longer than ever. Some have new features especially adapted to the figure of the wearer. The purchaser should be careful to select for herself the corset designed for her particular style. Each pair of corsets has attached to it security rubber button hose supporters which do not tear the stocking. These corsets are to be found in stores that carry the best lines of goods. Every pair is guaranteed.

—ooo—

A feature of the Paris Pattern Supply Company that is most appreciated by its patrons is the assistance it gives in the combinations of patterns, so as to bring out an entirely individual effect for each one, if that is desired, and also in the matching of colors and trimmings and putting together of materials. Mothers who are preparing their daughters for school find it an advantage to consult the company on these lines and also advance ideas, and to decide on styles that are most suited to the wearer. Those who are ready to undertake their own fall outfit at this time also find it profitable to consult the ideas here shown. At the new rooms of the company, 7 Temple place, may be seen the new models in tunics and overdraperies and the long sleeves falling well over the hand. Cut velvet, dear to the heart of women a generation ago, is in favor once more, and can be seen made up by the Paris Pattern Supply Company in a variety of pleasing styles. The patterns cut by this company are to individual measure, and are vouched for so that the garments can be fitted without trying on.

—ooo—

Griffin's hat shop at 368 and 370 Washington street is showing the new fall styles in men's hats. It is a headquarters for the Stetson hats, which are worn by hundreds of well dressed men in Boston.

—ooo—

The approach of the fall wedding makes the selection of the wedding present an important present duty. Bigelow, Kennard & Co. is showing a fine line of silver table ware. Designs are unique and a variety of articles never before made in silver are on exhibition. The selection of comports, trays, baskets, bowls and dishes is varied and offers designs at all prices from the very inexpensive to the heaviest and finest. Tea sets always make a desirable gift. A large array of them have been placed on view. Odd forks and spoons also make acceptable presents.

The store of Bigelow, Kennard & Co. is at 511 Washington street.

SUBWAY SECTION BIDS OPENED

NEW YORK—Bids for another section of the Lexington avenue subway opened Tuesday are said to have totaled all the way from $1,220,000 to $2,260,000.

The section for which bids were opened begins in Trinity place north of Morris street and extends under Trinity place and Church street. The plans call for the construction of a subsurface railroad having two tracks.

URGE ADOPTION OF LABOR ACT

Adoption of the provisions of the act of 1909 that relate to labor hours by the city of Boston is to be urged by the Central Labor Union, according to a decision of the executive board of that body which discussed the opinion of James M. Swift, attorney general, on the application of the 1911 eight-hour law. He held that cities and towns that have not adopted the 1909 act do not come within the 1911 provisions.

BOARD IN NEW QUARTERS

Members of the Metropolitan fire hazard commission, appointed by Governor Foss, are today occupying their new quarters in the Marshall building, 40 Central street

RAILROAD TO SPEND MILLIONS AT LYNN

Directors of the Boston & Maine Railroad Company have appropriated $3,000,000 to carry on the grade crossing eliminations at Lynn and Clinton, four-tracking at Lynn, enlargement of the freight handling facilities at the western terminus of the Fitchburg division at Mechanicville and Rotterdam Junction and for improved track facilities at various points.

BAY STATE NEWS

LEXINGTON

Mrs. George Walter Spaulding has been elected superintendent of the junior department of the Hancock Congregational Church Sunday school, in place of Miss Henrietta Willard Locke, resigned. Mrs. William C. Stickel has resigned as superintendent of the primary department and Miss Bertha M. Hutchinson is to succeed Mrs. Stickel.

The fall season of the Lexington grange, No. 233, Patrons of Husbandry, begins this evening with a surprise entertainment in Historic hall.

Irving P. Fox of Bloomfield street is the president of the new Lexington Progressive town committee.

QUINCY

Ex-Councilman Arthur C. Beal of ward 6 has announced his candidacy for the Republican nomination for councilman-at-large.

A meeting for the organization of a Progressive party club will be held in Union hall Thursday evening.

The Quincy day nursery will observe Sept. 28 as tag day.

The Improvement Society of the Park and Downs Congregational church meets this evening. The Hon. Joseph Walker, Republican candidate for Governor, will speak.

STONEHAM

The Evangelical church is raising funds for a parsonage.

Joint committees of J. P. Gould post, G. A. R., the Woman's Relief Corps, Spanish War Veterans and auxiliary, the Daughters of Veterans, Board of Trade and the two women's clubs will meet tonight to act on the proposal to purchase the Luther Hill residence and land on Main street and remodel the building for a public memorial hall.

WINCHESTER

The town clerk is preparing the articles for the town meeting the first week in October. The chief subject to be discussed is grade crossings.

C. A. Watson of the high school has resigned to take a position with the Episcopal school of Philadelphia. Ralph B. DeLano succeeds him. He has been principal of the high school in Islesboro, Maine.

MALDEN

Belmont school seniors have elected: President, Gordon S. Thompson; vice-president, Grace E. McMullen; secretary, Josiah F. McManus; treasurer, Isabelle Cowley.

Mayor Fitzgerald of Boston will be present at Malden president's day, Sept. 27. Mayors of 20 other cities of the state have also accepted invitations.

Frank M. Sawtelle has been elected a trustee of the Malden public library.

BRIDGEWATER

The Young People's Society of the Baptist church have elected: Harry H. Brush, president; Miss Edith Warren, vice-president; Harlem P. Shaw, corresponding secretary; John Bassett, recording secretary; Mrs. John W. Bassett, treasurer; Miss Katherine Shaw, organist.

RANDOLPH

The registrars have announced the following dates for registration: Sept. 18 and Oct. 2, 9, 16 and 26. Registration for the primaries closes Sept. 18.

Rising Star lodge, I. O. O. F., holds a ladies night in Odd Fellows hall this evening.

READING

It is expected that a registration of about 1300 in the seven school buildings will be shown by enrolment reports received tonight by Harry T. Watkins, superintendent. There is but one change in the high school teaching corps, Miss Mary L. Sawyer of Lowell succeeding Miss Myrtle Jensen.

MEDFORD

Alderman James H. Burpee has been appointed assistant inspector on the staff of Department Commander George A. Hosley of the G. A. R.

The aldermen have voted to hold the primaries in this city at the same hours as last year, from noon to 9 p. m.

MELROSE

The woman's golf tournament at the Bellevue Golf Club will be played Sept. 26.

Melrose chapter, Order of the Eastern Star, will hold its first meeting Friday evening.

WAKEFIELD

School registration figures for the first week show 2119 pupils in the 10 buildings, one less than last year.

ARLINGTON

The September meeting of the Woman's Christian Temperance Union was held Tuesday.

Shepard Norwell Company

Winter Street | Temple Place | Tremont Street

Interior Decorations

WE want you to know this branch of our business as you've never known it before. We want you to see the goods as you have never seen them before. What we show this season should make it easier for you to buy these things wisely.

YOU usually buy Upholstery Goods, Curtains, Portieres, Hangings, Wall Paper and the like with deliberation. Consider harmony and fitness, quality and beauty as well as price. Could there be a better place for seeing, for comparison then ours? Roomy, light. We mean you shall have every convenience.

WE do not ask you to buy our Household Textiles. We DO ask you to look at them. Our desire is that you should believe in our Upholstery Store. It deserves your confidence. When we get it you'll buy —you cannot help it.

OUR duty, now that you are opening up the home, preparing for the domestic comfort and social life of the winter, is to tell you that your interior decoration question can be best settled here.

The prices are always the least in the market. The stock is always fresh, clean, novel. Orders taken are given prompt and intelligent, careful and artistic attention.

ORIENTAL RUGS

Our way of selling Oriental Rugs shatters one of the oldest and most highly respected trade traditions. The habit of your thought associates extravagant prices with such things. Many retailers do their best to keep that impression alive. We cut the idea at right angles and sell Oriental Rugs exactly as we sell everything else—at the lowest prices consistent with reliable merchandise. The charm of our present offerings includes all the subtlety of color, with figures and contrasts odd and startling enough for the most intense impressionist. The wonderful tones are vivacious, hinting of Afghan or Arab camp and never wearying the eye. Don't be satisfied until you see our special values.

RESPONSIBILITY OF THE PUBLIC SPEAKER IS NO LIGHT THING

Writer Holds One Occupying Rostrum Should Recognize That His Auditors Come Looking for Message

IT SHOULD BE GOOD

By JOHN HUNTER SEDGWICK

THERE is a remarkable picture painted in a few strokes in one of the paragraphs of the Acts, to be more accurate, in the fifteenth verse of the sixth chapter. In it we are told how Stephen having incurred the envy of the orthodox is accused by them of the usual things in the way later to become so familiar to the western world. These accusations may have troubled some of them that sate in the council; nevertheless, we are told that they "looking steadfastly on him, saw his face as it had been the face of an angel." Apart from the importance of an account of anything dealing with the great change in the world's thought, a change that was to make itself felt in all the human relations, this passage is wonderful as a piece of description. It has, so far as spareness of construction and frequency of meaning go, the great qualities of an English prose that had had being for not many centuries, but in any tongue these words will bring instantly before one a picture that has been seen many times and that always has a certain solemnity.

If you are in the habit of making public speeches, reader, you must know what we mean; or, if your profession is that which calls for the attention of a body of hearers in one way or another, if you have eyes you have seen that of which we speak. "Looking steadfastly on him, saw his face as it had been the face of an angel." You can see them in all countries, though Stephen spoke before a council in which, at least, we can be fairly sure there were Hellenized Jews. The press all turned towards the man in rostrum, pulpit, platform or portico, he talking to the listeners, they gazing upon him. There is the man that takes a superior attitude; he is not going to be convinced unless his somewhat exiguous standards are met. There is the man that leaning forward looks upward, somewhat puzzled, hearing a message and not hearing it, probably unconsciously looking for it. We must remember that all the men that go to a public meeting do not go in the mood of feeding buns to the elephant; some of them without doubt go there for amusement, but we doubt whether the great majority do. We are pretty much alike, we all pay a grudging deference to the great possibility.

Go back and look at this audience, to see whether this be not so. There are men in it of all sorts; men that work with their hands, those that toil with their heads, some rich in the world's gear, some with not so much, but what are they doing? They are looking steadfastly at the man that speaks; he turns his head, they theirs by a fraction; he approaches nearer and nearer to the unspoken word that all unconsciously long to hear and as he does the welcome of understanding and the cheer of agreement shine from the faces. Why do some look up at him and trust him and others look at him yet visibly hang back in smiling depreciation of hope? Because they see his face as it were that of an angel, of a messenger that hears the confirmation of what their hearts have murmured to them.

To us the messenger's task appears to be no easy one, and it carries with it a duty that is not always performed. When men in a council or in any public assembly see in another's the face of an angel, it is time for that man to remember that the important thing about him is the fact that possibly he is a message bearer and that the message is good. If he cannot be sure on these two points, then he should take himself off of their rostrum and show shame before a lot of innocents that thought they knew an angel when they saw one. Here are they before him; they have hopes and they have fears, but really more hopes than fears and they think that perhaps here is an angel that is going to drop all fears through the sieve of a great message and keep the hopes and wrap them in fruition. He begins; they listen, occasionally applauding or doing it very much; his voice grows fuller and more confident, he speaks with conviction and as he feels. As he goes on, he catches here and there and all about the assent of his hearers; there is moving between speaker and hearers the consciousness of a common sympathy and understanding. At those raised chins in a sea of faces, those silent heads all turned one way, the quiet that frames the speaker's voice, who that has to do with assemblies has not perceived them? Here have men come to hear a message; they have come to hear a man superficially but the message that is born is what moves all. It seems to us, that without any rhetoric or overgilded phrases, this expectancy, this assembling, are signs of an almost pathetic trust on the hearer's part and of an awful obligation on the speaker's.

The business of distortion of opinions is an ill one. The public is thoroughly irritated at times, but it deserves the best that conscience can give it; it turns and looks steadfastly for the face of an angel, the angel that tells it that the great hope is a good hope, and that it has always hoped for good. It is not pleasant to reflect on the men that dare assume an angelhood which they do not deserve; we wonder can such, when they are in the quiet of the night, ever see before them those raised chins, the tilted heads and the smiling eyes of confirmation? The confirmation of a deluded hope? It can be no more than that. There are certain thunders that peal sooner or later, when men have been deceived about angels, thunders that for the time have seemed to involve nations and continents, but very much absorbed men do not always hear them at first, or at least remember that others have heard them. Their full and mightiest crash is said to be more or less overwhelming; be that as it may, we are sure that it takes no great imagination to see the import of a thing that looks on a man as he were angel. It is not that certain men gaze heartless on a certain man, but that a question is waiting an answer, Has the messenger a message?

UNION CHURCH TO BE DEDICATED

The congregation of Union church, Waban, will hold dedicatory services in its new church edifice, beginning Sunday, Sept. 15, and continuing through Sept. 20, when an organ recital will be given by John Herman Loud, assisted by Carl Pierce, violinist, and Willianna Crawford Folsom, soprano.

The building will be used for the first time when Sunday school convenes on the morning of Sept. 15. The Rev. Andrew W. Archibald will preach the sermon at the church service at 10:45 o'clock.

AT 32 BROMFIELD STREET, BOSTON

AUCTION SALE OF $100,000 WORTH OF

ORIENTAL RUGS

ALL SIZES WEAVES

By order of OSCAR SWIFT, Attorney; LEWIS J. BIRD, Trustee.

Wednesday, Sept. 11, 1912

At 11 A. M. and 2:30 P. M. and following days at same hours.

By LEWIS J. BIRD CO., Auctioneers and Appraisers, 32 Bromfield St., Boston.

VALUE OF ECONOMY IS TAUGHT IN THE INDIAN SCHOOLS OF OREGON

Indian youth as plumbers' apprentices at Chemawa (Ore.) school busy with making steam connection

Chemawa Institution Specializes in Character-Building and in Turning Out Trained Farmers and Artisans

RANCHING TAUGHT

In the accompanying fourth article in a series on the work being accomplished in the government's Indian schools, leading educators in the Indian service speak of defects and outline remedies said to be applicable to conditions in Oregon.

OREGON'S Indian population is concentrated on five reservations, Klamath, Salem, Siletz, Umatilla and Warmsprings. The agencies have a number of well conducted schools. The more important are those located at Chemawa and Klamath.

Day schools are increasing in popularity among Oregon Indians. Within recent years a number of boarding schools have been abolished because of increased attendance at the day schools. However, interest in the Chemawa and Klamath establishments is as great, if not greater, than ever before, and this is due to the vocational training taught at these institutions.

Superintendents and other government officials entrusted with the care of Indian boys and girls find that the educational problem differs with locality. In the East, they say, other methods must be applied than those used in the West. Where contact with the white population is more general it is found necessary to bend school instruction to whatever concerns closer neighborhood relationship. In the wider stretches of the West, again, where few white people may be found for many miles, suitable ways have to be found for teaching a self-dependence that yet does not neglect the issue of fraternity.

Character-Building an Aim

Speaking of the importance of specializing the course of study to suit local conditions, E. L. Chalcraft, superintendent of the Chemawa Indian school, in a report to the commissioner of Indian schools said:

"Almost every one, I presume, will accept the statement that in Indian schools the instructors must assume, largely, the duties of the parent, and use their best endeavors in character-building in all that the term implies, in giving schoolroom instruction in harmony with that in our public schools to a reasonable extent, and in training the pupil in some useful pursuit of an industrial nature. These three divisions have embraced the scope of Indian education from my earliest recollection of the schools, and, as a unit, have shone out prominently and survived through the maze of policies and methods promulgated through successive administrations.

"The course of study in Indian schools is broader than that of our public schools because it embraces everything taught the children; and if I were to state what seems to me should be the special feature running through the whole curriculum, I would unhesitatingly place character-building first, giving it a place in every department of the school around which all other instruction should be massed. The class room work may, I think, be disposed of by giving the rudiments of an English education in connection with developing manhood and womanhood."

Mr. Chalcraft dwelt on the industrial education of the Indian youth and showed how the red men in his district had practically all become land owners following the introduction of the allotment act of 1887. He further said that a readjustment in training had become necessary and that while agricultural teaching was essential, more attention would have to be given the trades.

In so far as concerns the Chemawa school, rapid strides have been made in that connection in recent years. The school now has many departments where the youth can learn blacksmithing, harness making, carpentry, wagon making, etc. The young women become proficient at housekeeping.

Teaching Economy

According to leading Indian educators, economy is one thing in the development of the race that needs to be husbanded constantly. The teachers at many of the schools have discovered that there is great wastefulness except where the closest watch is kept over many of the pupils. W. P. Campbell, assistant superintendent at the Chemawa school, in 1909 submitted a report in which he said some very plain things about his young charges. This was not done from any unkind feeling but because Mr. Campbell thought the facts should be known.

"The Indian, as we all know, is improvident," he said. "Those of us who have been in the Indian service for years, when we see an Indian who has amassed a competency, either by the saving of his heritage or by his industry, are accustomed to point to him with pride and hope that his excellent example will impress itself upon and be followed by his fellows.

"In the early days of the transition to civilization the Indians looked with distrust upon one of their number who husbanded his grain and stock and did not divide it with his friends. I remember a case of this kind that came under my observation in the early eighties at Cheyenne and Arapahoe agency, then in Indian territory. A progressive Indian had put up over 50 tons of hay, and oats were in stack from nearly 100 acres of land, and he had accumulated a considerable herd of cattle, all of which he held for his own use.

"This was thrift that was not to be countenanced by his fellow tribesmen, so they all migrated to his ranch with their families and remained until his hay and oats had been eaten by their ponies and his herd reduced by themselves. He appealed to the agent, who said he was very sorry for him, but told him it was a matter that would have to be settled by his people. This is only one case of hundreds where the ambitious Indian endeavored in the early days to break away from the customs of his fathers and adopt the white man's way only to meet with dismal failure.

"The old Indians were taught in their early treatment by the government that thrift and economy were unnecessary. Their reasoning was unique; their logic nearly unanswerable.

"By the treaties of 1868, during which year treaties were made with many tribes, the Indians were to remain peaceably on the reservations assigned to them and send their children to school, and the government was to care for and furnish rations to the Indians as long as they were not able to care for themselves.

"Old Standing Bear of Rosebud agency and one of the signers of the Sioux treaty of 1867 in discussing this treaty with the writer, said: 'Now, I signed the treaty of 1868. By it I promised to live peaceably on our reservation and to send my children to school, and the great father (the President, or the national government) was to care for me and give me rations as long as I am not able to take care of myself. Now I have always been peaceable, lived on our reservation since that time and I have all my children here in this school (Carlisle). Now I am not able to care for myself. I don't propose ever to be able to take care of myself, hence the great father must take care of me.'

"And I believe Uncle Sam did. With this condition and heredity, can we wonder that the Indian of today lacks thrift and knows not the word economy?"

Chemawa Methods Telling

Of course things have changed greatly since 1868 and even during the last 10 years. Mr. Campbell's arraignment, he would have the public know, is more in the nature of a glance backward, in order that there can be fuller appreciation of what is in store economically for the Indian. The great progress of the Oregon school is based on economic practises and among the advice given by the Chemawa educator is the following:

"One of the fundamental principles that can be taught him (the Indian) is economy of time. Never allow him to waste a minute. Keep him busy all the time. If not at work at play. Teach him to be prompt. If a boy is five minutes' tardy make an example of it.

"A simple example—Supposing you have 47 boys in your classroom. If John Smith is five minutes late, how much time would be lost this morning if all 47 boys of this room were five minutes late? Or go a step farther and ask, 'How much money would they lose if they had been working and were paid at the rate of 20 cents per hour?' There are dozens of ways similiar to the above that this could be impressed upon him. Do this not once or twice, but continually, day after day, varying the method so that it will not become wearying or trite.

"Teach him economy in the use of material. He has been accustomed to look upon the great father as the dispenser of all things and consequently he is wasteful of government supplies. How can our classroom teachers do this? Shall I say in a hundred ways? Teach him to be economical with his books. Impress upon him the first cost of them. The Indian pupil is very wasteful with paper and pencils, in fact with everything that is given to him by Uncle Sam, or even purchased by himself. Have him exercise economy in the use of paper, using both sides.

"The classroom teacher can extend the same economy with classes of girls in the regulation and government of domestic affairs, especially concerning expenditure and wastefulness. With boys use can be made of the various industries and farming operations."

The Chemawa school is probably the largest in the Northwest. It is situated in a fine agricultural region. Horticulture is among the farm pursuits that have helped to make the Indians self-sustaining. There is an annual enrolment of about 670 pupils at the school.

On Klamath reservation, on the other hand, stock raising is followed almost exclusively. The recent census gave 1061 Indians to the Klamath reservation. They own 2700 head of horses, 3600 cattle, 2000 domestic fowls, 600 hogs and 70 mules. There is only one district near the Klamath lake where farming is carried on to any extent. As a stock raising country it is unexcelled. The school course is in conformity with the character of soil and environment.

Suit Case Supports 200-Pound Trunk

Striking Display of Strength Astounds Chicago Crowds.

Chicago people have gazed in wonder at a window display, showing a fragile suit case supporting a big 200 pound wardrobe trunk.

Many first thought the demonstration a trick of some sort, but investigation proved conclusively that the only trick was in the manufacture of the suit case.

The manager of the Chicago Indestructo Baggage Shop, said: "The reason that the little light case is capable of supporting such excessive weight is due to the fact that the Indestructo people have discarded the old fashioned suit case weakness.

"Instead of pasteboard sides, we use a 3-ply hardwood veneer body underneath the handsome leather exterior."

Further investigation proved that the wood and leather case weighed three pounds less than the old style cases, and cost one half as much.

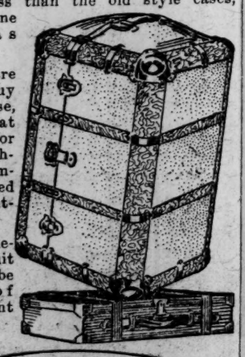

If you are going to buy a suit case, get one that will last for years without becoming sagged or unsightly.

Buy an Indestructo suit case and be assured of permanent service.

BUY INDESTRUCTO BAGGAGE

See the Indestructo Today at Jordan Marsh Company, Mark Cross, or London Harness Co.

RATIONAL GOLF

By STEVEN ARMSTRONG

Next in our repertoire of fancy shots comes that from a cupped lie. I much prefer this description of it to the other: Playing a jerked shot. This shot is one which it is not advisable to practise too much because the secret of it may creep into your swing which is fatal. If you remember how to play it and try it once in a while you will find that you can accomplish it fairly successfully without practising it. Hutchinson describes better than any other authority so we will quote from him:

"The essence of this stroke is that the club head is traveling downward somewhat at the moment at which it strikes the ball. But it is not traveling downward in order—as when the ball lay hanging—to travel on over the surface of the ground after meeting the ball, but in order that it shall not be arrested by the lip of the cup in which the ball is lying. The club head has to nip in between this lip and the ball; and in order to do this it must be traveling rather in a downward direction. It then goes on into the ground, cutting up a fid of turf and being rather arrested with a jerk in the ground—whence its name. Note this—the reason of its name—and do not be misled into the idea that there has been any jerkiness in the motions of the swing. The swing has to be as truly a swing, and with as even motions, until the ball is struck, as in the ordinary drive.

"It is only in the meeting of the club and the ground that the jerk occurs. Therefore all the rules which were laid down for the full swing apply to this jerking shot equally. Your arms may be even allowed to go away after the ball, just as in that other stroke, in spite of the jerk of the club in the ground. It is true your right foot may with advantage be a little more advanced, because so you are better able to bring the club straightly down upon the ball; and you may, perhaps, grip somewhat tighter with your right hand. But remember, you do not want to see how much you can sweep the club head along the ground—in the manner recommended for the drive—consistently with getting it to strike fair on the ball without spending the greater part of its force on the lip of the cup. The best practical maxim is to hit in as much the manner in which you would hit a teed ball as possible, considering the lie of the ball. This stroke, it is very plain, requires great accuracy. The club head has just to clear the lip of the cup and yet not to hit the ball on the top. It is, therefore, more necessary in this stroke than in any other to keep the eye firmly on the ball all through the swing—and not merely to keep the eye 'on the ball,' which would seem to mean on the top of the ball, but on that exact spot on the ball which we hope will be the point of impact."

One thing to remember in all these shots is that you will be twice as likely to get good results if you take a short swing. Above all, keep your body steady, your thoughts on what you are doing, and do not attempt to get any great distance.

MILK PRODUCERS ASK CONTRACTORS 40 CENTS A CAN

The Boston Milk Producers Association has raised the price of milk to the contractors to a price that means 5½ cents over that of a year ago.

This action was taken at a meeting of the directors of the association held at the American house Tuesday when they agreed to ask 40 cents a can for milk delivered at the railroads.

A year ago the price asked was 36 cents delivered in Boston, and according to this year's schedule the transportation charges of 1½ cents per can must be paid by the contractor.

FRANCE CONTROLS IN MEDITERRANEAN

NEW YORK—The recently negotiated Franco-Russian naval convention and the Anglo-French convention relating to the Mediterranean seaboard will be brought into practical operation within a few days when the French fleet, which heretofore has had its headquarters at Brest, will be permanently transferred to Toulon, says a Paris message to the New York Herald.

This naval move will give to France complete control in the Mediterranean over any possible combination of the triple alliance, and will leave to England the defense of the North sea, while Russia guards the Baltic sea.

MRS. WORKMAN HAS NEW FEAT

NEW YORK—The expedition under Mrs. Fanny Bullock Workman of Massachusetts has completed an important exploration in the Karakorum mountains, the central range of the great plateau of Central Asia, says a New York Herald despatch. Mrs. Workman and her party made the first ascent of the high peaks ranging from 19,000 to 21,000 feet. All the camps for six weeks were located above 17,000 feet.

FIGHT FOR THREE-CENT LINE

NEW YORK — Brooklyn taxpayers have filed with the public service commission a protest against any action permitting the Brooklyn Rapid Transit and other companies desiring to cross the Manhattan bridge to use the tracks of the "three cent line" now operating with 50 storage battery cars. The protestants assert the larger companies seek to drive the "three cent line" out of business.

TO LIMIT BAGGAGE ON CARS

ATHOL—Officials of the Athol & Orange Street Railway Company will put into action soon a rule to prohibit passengers from carrying anything that cannot properly come under the heading of baggage. The limit will be fixed at 15 pounds.

CAMBRIDGE SCHOOLS OPENED WITH TWO NEW MEN AT HEAD

Many new teachers were on duty when the first session of the fall term of the Cambridge public schools opened this morning.

M. E. Fitzgerald, named superintendent since the closing of the spring term, and his new assistant, John J. Mahoney, were active today.

It was estimated that the number of pupils was about 17,200, which is an increase of 200 over last year.

The doors of the new Thorndike school on Spring street were thrown open for the first time. This is one of the most extensively equipped schools in the city, having an xcellent playground. The Otis and Laselle schools and the old Thorndike school are used no longer.

Superintendent Fitzgerald believes the attendance will be somewhat increased in a week or two.

"ARTICULATED" CAR IS TRIED ON TROLLEY LINES

An "articulated" car has been put into service on the Harvard square-Dudley street line.

It is jointed, and can be used on tracks having curves of short radii.

The car, which is 63 feet long, can be operated on all lines where short cars are used without exceeding the overhang clearance of the short cars.

The car is composed of three compartments and is carried on the usual trucks under the end compartments. There being no truck under the center compartment, it is closer to the street, which permits a low entrance step. If the experiment is successful it is the intention to lower the center compartment so that there will be but one step from the street into the center compartment, as with the New York stepless car.

The car is equipped with four high speed motors. It was designed by Superintendent of Rolling Stock and Shops John Lindall.

NEW TYPE OF CAR IN USE ON BOSTON LINE

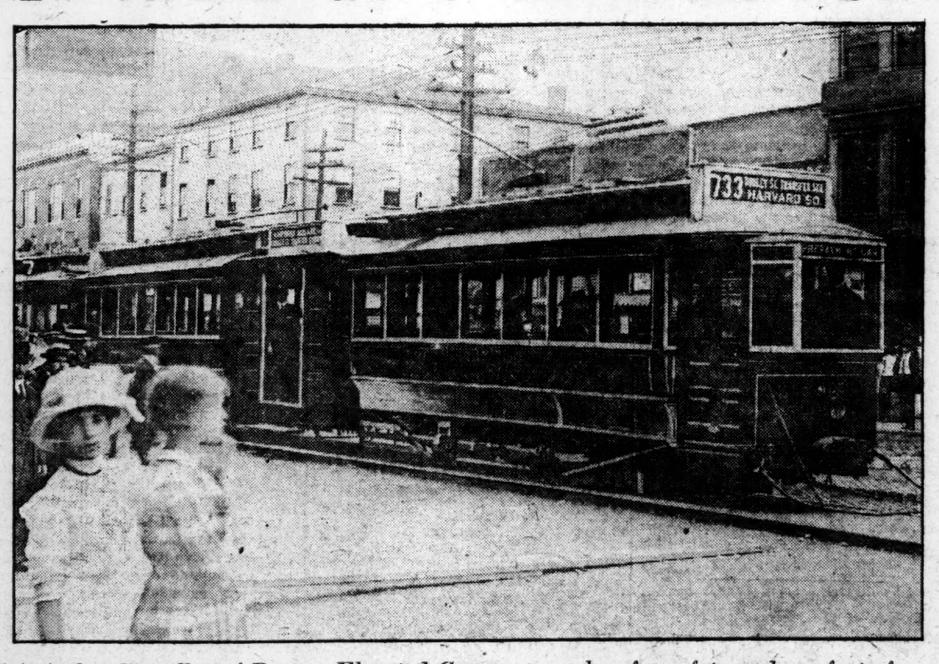

"Articulated" trolley of Boston Elevated Company, makes for safety and comfort of passengers and takes sharp corners easily.

ORIENTAL RACES SAID TO BE KEEN TO ADOPT INDUSTRIAL METHODS

(Continued from page one)

son. The idea of the department store is unknown.

"Will things always remain this way? One only has to look to Japan to see that they cannot. They have remained this way up to the present because the West and all that belongs to it has been excluded from the life of the East. But now the bars are breaking down and the East desires the western civilization. When Persia engaged W. Morgan Shuster to straighten out its financial affairs it proved its sincere desire for progress by giving him an absolutely free hand in the country. One might expect that the Persians would find it impossible to submit to the modern financial system, and certainly it was difficult in this case

"Turkey has shown its desire for progress by engaging many Europeans to conduct its affairs. Its army has been turned over to German officers and disciplinarians until it has reached a standard of efficiency hardly surpassed in the world. Just as a British engineer was engaged by Turkey to build the Assuan dam to irrigate and develop Mesopotamia, so other European experts have been engaged for similar purposes. If Turkey had resources and freedom from political and diplomatic anxiety, she would immediately begin to develop an up-to-date educational system and build better means of transportation. The will is not lacking.

"The east does desire the things of the modern civilization and is looking towards the west for help. She needs our sympathy and tolerant understanding; but she comes to us not merely to receive; she comes to bestow the riches of the inner life which she has been gathering through all these ages and which she offers to the west in return for its civilization."

Mr. Cobb mentioned as examples of oriental acceptance of modern business organization a line of steamboats on the Bosporus which, though owned by a French company, is manned by Turks and is run with considerable efficiency. He also referred to the successful employment of Syrian trainmen on the railroad between Beiruth and Damascus.

"Today in Constantinople," said Mr. Cobb, "you do not have to wait the pleasure of officials in getting your passport signed. You can have it done in a prompt businesslike manner with none of the tedious delay which characterized the former days."

AT RAILROAD TERMINALS

A special Boston & Maine railway train consisting of vestibule combination and New Haven railway private car Connecticut with President Charles S. Mellen and party aboard left North station at 8:35 this morning for Portland, Me., via Portsmouth.

For the accommodation of western passengers arriving on the Cunard steamship Laconia at East Boston this afternoon, the Boston and Albany road furnished a six car special train alongside at 4 p. m.

The private Pullman car Pilgrim, occupied by Charles Morgan and party, passed through Boston this morning en route from Rockland, Me., to Chestnut Hills, Pa., via steamer Maryland route.

The operating department of the New Haven road has received from the Readville shops ten new refrigerator milk cars for service between Boston and western Massachusetts points.

Thomas French, train despatcher, and Fred Danaher, crew despatcher of the Boston & Albany road at South station are spending a two weeks' vacation at Chicago and Mendota, Ill.

The private Pullman car Rainbow, occupied by B. F. Jones and party, passed through Boston during the night en route from York Harbor, Me., to Pittsburgh, Pa., via Boston & Maine, Rotterdam Junction, and New York Central lines.

Members of American Pharmaceutical Association occupying special Pullman cars en route from Buffalo to Boston arrived at South station over the Boston & Albany road at 10:40 o'clock this morning.

J. O. Halliday, superintendent of transportation of the New Haven road, and chief despatcher are completing the final figures for the road's winter schedule, which takes effect Sept. 29.

ENGINEERS WILL DISCUSS LIGHTING

NIAGARA FALLS, Ont.—Lighting will be discussed at the sixth annual convention of the Illuminating Engineering Society to be held here Sept. 16 to 19.

The delegates will make an inspection of the power plants at Niagara Falls.

SHIPBUILDERS IN CONFERENCE

NEW YORK—A despatch to the New York Sun from Newcastle, England, says that the conference between shipbuilders and employees may result in a national shipbuilding strike, involving more than 200,000 men. The conference has to deal with the labor contract, which has expired.

TEAM OWNERS REASSEMBLE

Members of the Team Owners Association held their first meeting of this season at the Revere house, Tuesday night, with W. E. Loveless, president, in the chair. Improvements for the coming winter were discussed

AUTONOMY SOUGHT FOR MACEDONIA BY NOTE OF BULGARIA

(By the United Press)

BERLIN—Bulgaria has sent an ultimatum to the powers, says a special to the Frankfurter Gazette today to the effect that unless Turkey grants autonomy to Macedonia, a Turko-Bulgarian war is inevitable.

VIENNA, Austria—Fighting is reported on the Turko-Bulgarian frontier, according to messages received from Constantinople and Sofia today. It is said that Bulgarians fired from a frontier fort upon a Turkish patrol. The Turks returned the fire, killing five Bulgarians and when Bulgarian reinforcements came up the Turkish commander armed the Muhammadan peasants in the vicinity and added them to his force. The conflict went on all day with many casualties.

CONSTANTINOPLE — The Turkish war office is sending troops to the Bulgarian frontier today. The government apparently will not consent to Bulgaria's interference in regard to Macedonia, which a Turkish cabinet minister characterizes as "impertinent interference with Turkey's internal affairs."

The Question of Quick and Easy Cleaning in the Home Narrows Down to this

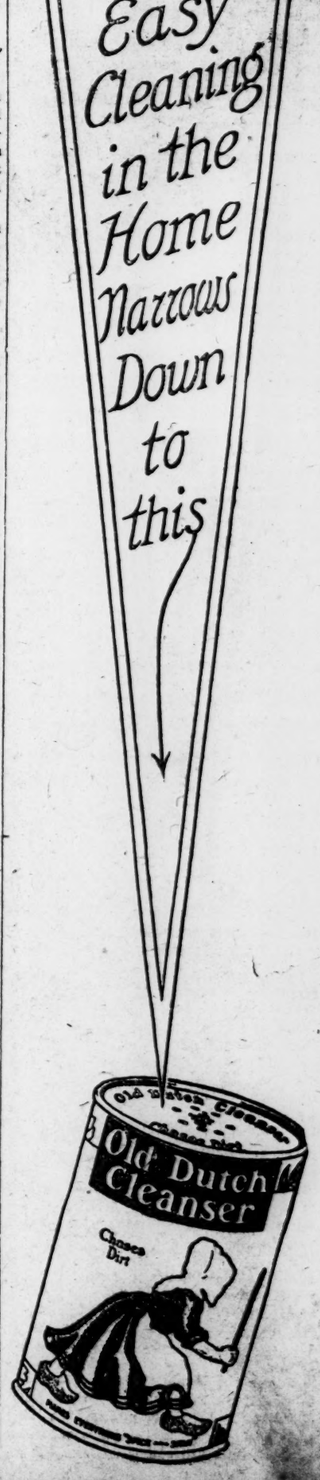

FAMILY BUDGETS OF WORKERS IN SOUTH OF LONDON SHOW STRUGGLE

(Photo specially taken for the Monitor)

Street in working districts of South London where eight miles of mean monotonous houses stretch along the river

Details in the struggle for existence of low-paid workers in South London are set forth in the following article, the third of the series written specially for the Monitor on the workingman in Europe. The preceding articles dealt with work and play in the north of England.

(Special to the Monitor)

TWO HUNDRED years have not yet passed since the great industrial revolution finally broke up the old feudal basis of society. The factory of 175 years ago was a small workshop attached to the worker's home, and he and his family shared the simple division of labor. He possessed his own means of production and effected his own exchange. Although he had no vote he was fairly prosperous, and enjoyed an economic security unknown to his descendant today, for there was no poverty in the modern terrible sense of the word.

With the disintegration of feudalism there came a period of economic anarchy and chaos. Society had to slowly and painfully readjust itself to the new order. A single illustration throws a flood of light on this process. In 1819 the cotton mills act passed into law and restricted the age at which children might work in factories and also the hours of labor. A child of 9 was not allowed to work longer than 72 hours a week. It was the era of competition and the gospel of the survival of the fittest.

Men really believed that "among free competitors wealth must go to the industrious, and poverty be the just and natural punishment of the lazy and improvident," an illusion we have not altogether outgrown.

State Ever Changing

Sydney Webb has pointed out that "we can no longer think of the ideal society as an unchanging state. The social ideal from being static has become dynamic. The necessity of the constant growth and development of the social organism has become axiomatic. No philosopher now looks for anything but the gradual evolution of the new order from the old, without breach of continuity or abrupt change of the entire social tissue at any point during the process. The new becomes old, often before it is consciously recognized as new, and history shows us no example of the sudden substitutions of utopian and revolutionary romance."

On every side today we see this process of change and readjustment going on. Strikes and rumors of strikes fill the air. The press, daily, weekly and monthly alike, is absorbed in the study of what is euphemistically termed "industrial unrest" and its cause and cure. Out of all the desperate tangle of theories and remedies one clear fact is emerging: that the wages of the average workman have not increased in the same ratio as the cost of living.

It was stated the other day by a great authority, B. Seebohm Rowntree, that out of about eight millions of people in regular work probably one third received wages of not more than 25s a week, and about one million received a weekly wage not exceeding 20s.

Let us examine the case of such a worker in London and observe for ourselves something of the actual conditions under which he lives and something of the man these conditions help to fashion.

Mean Streets Run for Miles

There is a district south of the Thames which stretches eight miles along the river; mile after mile of mean, monotonous streets broken only by the six-story tenement building, the church or chapel and the public house. If the season happens to be summer the eye is not the only sense offended, and over everything there creeps a tide of dirt which no amount of washing can defy for long. Here live all but 2,000,000 people, and into this depressing environment are born hundreds of thousands of human beings. If the child lives to be 3 he is sent to a kindergarten, and at 5 he is handed over to the elementary school.

His school life lasts until he is 14, and, in spite of all drawbacks, these 11 years are probably the happiest period of his life. He gets no individual teaching, for the average class numbers about 60, and the educational syllabus is apparently inspired by the ideal of turning out good clerks rather than efficient working men. There is no inducement to work systematically or think independently.

Too often the schoolboy of 11 or 12 is supplementing the family income by some form of outside work, such as selling or delivering newspapers, collecting milk cans, lathering at a small barbers and other boy occupations. This in addition to six hours school work is a great tax on a growing boy, for it means excessively early or late hours.

Boy Is at His Best

When the boy at 14 bids farewell to his school days he has in all probability reached the highest point of mental and moral efficiency that he will ever know. At this age, volatile, quick in intelligence, fairly well disciplined, he can, astonishing as it may seem, challenge comparison with boys much more favorably placed.

Unfortunately the family needs demand that the boy shall at once become self-supporting, and the relatively high wage of the "blind alley" occupation proves a terrible temptation to the parents. Supposing the boy is fortunate enough to escape the "blind alley" occupation, what are his future chances? One who has taught in the board schools writes:

"Boys who might become classical scholars stick labels on to parcels for ten years, others who have literary gifts clear out a brewer's vat. Real thinkers work as porters in metal warehouses, and after shouldering iron fittings for 11 hours a day, find it difficult to set their minds in order. With even the average boy there is a marked waste of mental capital between the ages of 10 and 30, and the aggregate loss to the country is heavy indeed."

The common age for marriage is 19 or 20. Very soon the children begin to arrive and the vicious circle starts once more. At 30 the average workman has lost all ambition, all hope, and has degenerated into an apathetic mechanical drudge.

Life on $5 a Week

What of the workman's wife? It is often said that she manages badly, is wasteful and inefficient. Here are some budgets which will show, perhaps better than anything else could do, with what a difficult problem she is burdened. They are taken from Mrs. Pember Reeve's "Family Life on a Pound a Week," published this year.

Mr. A., horse keeper, wages 25s., gives wife 23s., three children, five persons to feed. March 24, 1909.

	S.	D.
Rent	6	6
*Insurance		10
1 cwt. coal	1	6
Lamp oil		5
Boots	1	6½
Soap and soda		4
Wood		2
	11	3½

*This provides against pauper burial.

Left for food	11	8½
11 loaves	2	6¼
Meat	3	11
Potatoes		10
Greens		2½
1 lb. margarine, 1 lb. jam		9
8 oz. tea		8
2 tins of milk		6
2 lbs. sugar		4½
½ quartern flour		3
Bacon and fish		11
Rice		3
Suet		2¼
Pot herbs		4
	11	8½

Average for food per head a week, 2s. 4d., or 4d. a day.

Mr. B., carter, wages 23s., gives wife 23s., six children, eight persons to feed. April 21, 1910.

	S.	D.
Rent	8	6
Insurance	1	0
1 cwt coal	1	6
Gas		11
Boots mended	1	8¼
Clothing club		6
Total	14	1¼
Left for food	8	10¾
14 loaves	3	2½
Meat	2	0¼
Potatoes		9
Greens		3
2 lbs. margarine	1	0
4 oz. tea		4
No milk		
4½ lbs. sugar		9
½ quartern flour		3
No bacon		
Dripping		4
Total	8	10¾

Average for food per head a week 1s. 1¼d., or almost 2d. a day.

Mr. C., railway carriage washer, who earns 18s. for a six days week and 21s. every other week when he works seven days. He pays his wife all that he earns. Three children. Budgets taken on March 22 and 29, 1911.

A 21S. WEEK

	S.	D.
Rent	7	0
Clothing Club (for two weeks)	1	2
Insurance (for two weeks)	1	6
Coal and wood	1	7
Coke		3
Gas		10
Soap, soda		5
Matches		1
Black lead, blacking		1
	11	11
Left for food	8	1
11 loaves	2	7
1 quartern flour		5½
Meat	1	10
Potatoes and greens		9½
½ lb. butter		6
1 lb. jam		3
6 oz. tea		6
2 lbs. sugar		4
1 tin milk		4
Cocoa		4
Suet		2
	8	1

Average per head for food 1s. 7½d. a week, or less than 3d. a day all round the family. But a working man cannot do on less than 6d. a day, which means 3s. 6d. a week. This reduces the average of the mother and children to 1s. 1¾d. or less than 2d. a day.

AN 18S. WEEK

	S.	D.
Rent	7	0
Coal and wood	1	7
Gas		10
Soap, soda		5
Matches		1
	9	11
Left for food	8	1
11 loaves	2	7
1 quartern flour		5½
Meat	1	9½
Potatoes and greens		9
½ lb. butter		6
1 lb. jam		3
6 oz. tea		6
2 lbs. sugar		4
1 tin milk		4
Cocoa		4
Suet		3
	8	1

Average per head for food 1s. 7½d. a week, or less than 3d. a day.

Mr. D, emergency bus conductor, wages 48. a day, four or five days a week. Four children, seven people to keep. Aug. 25, 1910.

	S.	D.
Rent (three light, dry, airy rooms at top of model dwelling)	9	0
Insurance		7
½ cwt. coal		8
Gas		4
Soap, soda		2
Matches		1
Total	10	10
Left for food	6	6½
10 loaves	2	3½
Meat	1	8
Potatoes		6
Vegetables		2
11 lbs. margarine		7½
6 oz. tea		6
2 tins milk		6
1½ lbs. sugar		3½
Total	6	6½

Week's average per head for food 11¼d. or 1¾d. a day.

Rent Presses Heavily

It must be remembered that these budgets represent the expenditure of a man in regular work. However industrious and thrifty he and his wife may be, the slightest accident at once plunges them into debt, for it is obviously impossible to exercise any further economy with either rent or food. Rent is one of the most important items in the workman's expenditure. Reckoned by floor space, the tenant in Lambeth pays something like twice as much as the tenant in Kensington. The present writer has known of instances where a whole family has moved into fresh quarters to save 3d. a week in rent.

The householder in Kensington buys his coal by the ton, say at 1s. per cwt. in the summer and 1s. 1d. in the winter. For the same quality of coal the Lambeth householder buying, as he is compelled to, by the hundredweight, pays 1s. 4d. in the summer and 1s. 7d. or 1s. 8d. in the winter, although in his case delivery cost the coal merchant much less. Gas costs more by the pennyworth than by the 1000 cubic feet. Bread, milk, sugar, tea, etc., cost much the same anywhere, but bought by the ha'porth and pennyworth they become ruinously expensive. Clothing is bought second, third and even fourth hand, boots accounting for about half the sum spent.

The reader must realize that the above budgets represent a rigid self-control and self-denial, for even the most innocent recreation or amusement would upset the balance. In closing we cannot do better than emphasize the warning given by B. Seebohm Rowntree in his book, "Poverty."

EXPERIMENT STATION ON MANTI NATIONAL FOREST IS PLANNED

WASHINGTON—Secretary Wilson of the department of agriculture has decided to establish an experiment station on the Manti national forest near Ephraim, Utah, for the study of grazing and water protection. Bids for the construction of the buildings have been received and it is expected to have the station in working order before winter. Already the gathering of observations on the relations of erosion and run-off to the forest cover have begun.

The Manti national forest was chosen as the site for this station because it offers exceptional opportunities for investigating problems of practical value in connection with regulated grazing. It has been proved that the overgrazed condition of areas on which the natural vegetative cover has been altered is responsible for the formation of torrents and the rapid discharge of debris-laden floodwaters. One of the objects of the study will be to learn how the maximum of grazing use of natural forest land can be obtained without injury to forest reproduction and stream flow.

The national forests provide range during a part or all of the year for a considerable part of the stock produced in the western states. Approximately 1,500,000 head of cattle and horses and 7,500,000 head of sheep and goats occupy the forest lands each year. These figures do not include nearly 300,000 calves and over 4,000,000 lambs and kids for which permits are not required.

Experts believe that when the ranges which were denuded by many years of improper use are restored to a normal condition of productivity it will be possible to provide feed for a much larger number of stock without injury to forest growths or watersheds.

CUSTOM REGULATIONS TRAVELERS SHOULD KNOW

Passengers on steamers bound for the United States will receive a sheet of paper containing two forms of declaration. The one in black is for citizens of the United States; the one in red for non-residents. The law provides that citizens of the United States may bring in articles valued under $100, but there are restrictions relating to this which should be carefully noted. The following instructions are taken from the leaflet furnished by the treasury department. If in doubt regarding the meaning of any clause in the declaration or instructions the purser will explain.

Residents of the United States must declare all articles which have been obtained abroad by purchase or otherwise.

Articles taken from the United States and remodeled, repaired, or improved abroad must be declared, and the cost of such remodeling, repairing, or improving must be separately stated.

The following articles are dutiable:

Household effects, including books, pictures, furniture, tableware, table linen, bed linen, and other similar articles, unless used abroad by the owner for a period of a year or more.

Goods in the piece.

Articles of any nature intended for sale, or for other persons.

The following articles are free if under $100 in value and if necessary for comfort and convenience for the purpose of the journey, and not for sale nor for other persons:

Clothing.

Toilet articles, such as combs, brushes, soaps, cosmetics, shaving and manicure sets, etc.

Personal adornment, jewelry, etc., and cameras, musical instruments, etc.

Clothing and other personal effects taken out of the United States by the passenger if not increased in value or improved in condition while abroad. If increased in value or improved in condition, they are dutiable on the cost of the repairs.

NON-RESIDENTS

Non-residents of the United States are entitled to bring in free of duty, without regard to the $100 exemption, such articles as are in the nature of wearing apparel, articles of personal adornment, toilet articles, and similar personal effects, necessary and appropriate for their wear and use for the purpose of the journey and present comfort and convenience and which are not intended for other persons or for sale.

DALLAS SEES HER CHANCE TO BUILD MORE GOOD ROADS

DALLAS, Tex.—The general postoffice bill contains a clause which aims to further the good roads movement, as relates to rural routes. The offer is one which Postmaster Sloan Simpson of Dallas thinks the Dallas Chamber of Commerce and citizens can well afford to take up.

The bill provides for the appropriation of $500,000 to be expended in the improvement of roads over which rural delivery is or may be established. The secretary of agriculture and the postmaster-general shall select the roads to be so improved. All work so done, however, is contingent upon the state or subdivision thereof in which such improvement is made furnishing a sum of money double that spent by the government in the work.

Mr. Simpson believes the citizens should raise a fund for this purpose.

WILL CLEAN UP CITY

SAN ANTONIO, Tex.—San Antonio is to be cleaned, made spick and span by its women. Women chairmen in each of the eight wards will perfect an organization and suborganizations so that every voting precinct will have a small sized army of feminine "white wings." The women asked the mayor that they be given the "job" as gigantic as it is, "for we are the city's housekeepers," they said.

TRAVEL TRAVEL TRAVEL

HAMBURG AMERICAN LINE
AROUND THE WORLD
CRUISES DE LUXE of the S.S. Cleveland

SPECIAL ANNOUNCEMENT
Cruise limited to 500 passengers, insuring comfort for all. 400 now booked on the first cruise, leaving NEW YORK OCT. 19, 1912. A few choice accommodations available from $1,000 to $1,700, also suites De Luxe. Rates include all necessary expenses afloat and ashore, railway, carriages, hotels, guides, fees, etc.

VISITS will be made with ample time for sight-seeing in MADEIRA, SPAIN, ITALY, EGYPT, INDIA (18 days), CEYLON, STRAITS SETTLEMENTS, JAVA, THE PHILIPPINES, CHINA, JAPAN (13 days), HAWAII, with overland American tours. Inland excursions and side trips in all countries visited.

Two Cruises on the magnificent S. S. CLEVELAND (17,000 tons), each of 110 days' duration. from New York October 19, 1912, from San Francisco February 6, 1913.

Now is the time to make your reservations. Accommodations available on Second Cruise leaving San Francisco February 6, 1913, from $900 up, including all necessary expenses aboard and ashore. The finest, most comprehensive pleasure trip ever offered.

Write for particulars to

HAMBURG AMERICAN LINE, 607 Boylston St., Boston

Boston & Albany R. R.
(N. Y. C. & H. R. R. Co., Lessee)

Autumnal Excursion
$5 to New York

Going via the Beautiful and Historic Hudson River, returning via Fall River Line Steamers.

Wednesday, Sept. 25 From Stations West of BOSTON
Thursday, Sept. 26 From BOSTON Only

Stop-over in New York Ten Days, $2.00 extra.

Tickets may be secured at Boston City Ticket Office, 298 Washington Street, 'Phone 2140 Fort Hill; at Trinity Place Station, 'Phone Oxford 1629; South Station, Boston; City Ticket Office, 385 Main Street, Worcester, 'Phone 145; City Ticket Office, 404 Main Street, Springfield, 'Phone 1599; or from local ticket agents at line stations.

HAMBURG AMERICAN
Largest S. S. Co in the World
OVER 400 SHIPS 1,210,000 TONS

Atlantic Service

LONDON—PARIS
HAMBURG

Kron'sin Cecilie, Sept. 14, 11 A.M
Pres. Grant.....Sept. 18, 11 A.M.
Amerika .....Sept. 19, 12 noon
Hamburg .....Sept. 21, 2 P.M.

GRAND CRUISE
—TO—
The Orient
by the Palatial
S. S. CINCINNATI
(17,000 Tons)
LEAVING NEW YORK
January 28, 1913
to MADEIRA, SPAIN, the MEDITERRANEAN and the ORIENT.
80 DAYS $325 AND UP

Write for booklet of any cruise.

Hamburg - American LINE
607 Boylston Street,
BOSTON, MASS.
Copyright 1912

ENJOY A FEW DAYS' REST AND RECREATION—
A Sea Trip Through Fascinating Waters, Along Picturesque Shores, Followed by Sightseeing in New York with its Countless Places of Interest.

All-the-Way-by-Water
METROPOLITAN STEAMSHIP LINE
Direct Between BOSTON & NEW YORK
Great White Steel Steamships Massachusetts and Bunker Hill
Fare $4 Rooms with or without bath. Inside two-berth rooms with electric fans, $1; outside, $2. Beautiful Main Deck Dining Room. Lve. Boston, North Side India Wharf, week days and Sundays, 5 P. M. Due New York about 8 A. M. Tickets and staterooms at India Wharf, also Tourist Offices on Washington St.
Eastern Steamship Corporation

THE NEW
BACK BAY TICKET AGENCY
ON COPLEY SQUARE
Near the Public Library
ALL STEAMSHIP LINES
Steamer Tickets.
Cruises and Tours.
Letters of Credit.
Travelers Checks.
Baggage Insurance.
Guide Books and Maps.
Everything for the Traveler
Telephone Back Bay 5806.

Cunard Line
Boston--Queenstown--Liverpool
LACONIA, Sept. 17, 2 P. M.
FRANCONIA, Oct. 1, 29.
New York-Fishguard-Liverpool
LUSITANIA, Sept. 18
*CARONIA, Sept. 21
*Calls at Queenstown.
APPLY TO
126 STATE ST. Tel. F. H. 4000

See the Canal Now
Visit this great enterprise at Panama before the water is let in and hides its marvelous features. Maximum summer temperature at Colon on the Atlantic is 84° and 81° on Pacific side.
Steamer Your Hotel
One of our big, cool steamers is your hotel for entire cruise. Low round trip rate of $115 until Sept. 30. 22-day cruise from New York every Wednesday; 24-day cruise every Saturday. Send for booklet.
United Fruit Company
STEAMSHIP SERVICE.
LONG WHARF, BOSTON. 17 BATTERY PL., NEW YORK.
Or Any Tourist or Steamship Agency. 10

NEW YORK $2.40
VIA RAIL AND BOAT
BAY STATE LINE
Via Trolley and Boat, $2.25
Steel Steamships
GEORGIA and TENNESSEE
Daily, including Sunday—Improved Service. Telephone Main 1741 Ticket Office, 214 Washington Street, Boston.

To Europe BY THE ROYAL LINE
Fastest and Best
Montreal—Bristol, Eng
Wednesdays
1000 Miles River & Gulf
3½ Days Ocean
Write today for sailings and plans. Any Tourist Agency, or
Canadian Northern S. S. Ltd.
230 St. James St.
MONTREAL

STATEROOMS and TICKETS
Metropolitan Line to New York, Eastern Steamship Company, Maine and the Provinces, Plant Line Halifax and P. E. I., Dominion Atlantic Line, Merchants and Miners Transportation Co. Great Lakes Steamers, Richelieu & Ontario Line and all Foreign and Coastwise Lines. Telephone Main 4759.
GEORGE E. MARSTERS
248 WASHINGTON ST., BOSTON, MASS

STEAMSHIP TICKETS
Uptown Office for Tickets and Staterooms. S. S. Massachusetts and Bunker Hill for New York. Plant Line, Dominion Atlantic, Eastern S. S. Co., etc.
Official Ticket Agents All Steamship Lines.
322 BEEKMAN TOURIST CO. Washington Street, cor. Milk

2.25 BOSTON & NEW YORK BY RAIL AND BOAT
Special through car leaves Postoffice sq. daily and Sunday at 2:45 p. m. Tickets and information at Pass. Dept., Bay State St. Ry. Co., 300 Washington st.
TO PROVIDENCE OR FALL RIVER 75c

To New York $2.65
Via Rail and Boat. Daily and Sunday.
COLONIAL LINE 256 Wash. St Phone F. H. 2788

THE Hotel and Travel Dept. OF THE CHRISTIAN SCIENCE MONITOR
is always at your service
and is fully equipped to supply any information desired about steamship lines, sailing dates, train connections, hotel accommodations, and will make reservations and purchase tickets to any point in the world desired. The Hotel and Travel Department is always ready to give the traveling public the full benefit of its complete facilities.
Address
HOTEL AND TRAVEL DEPARTMENT
Falmouth and St. Paul Sts., Boston.

FOR MONITOR READERS WHO TRAVEL

Leading Hotels, Resorts, Restaurants

WESTERN — WESTERN

Hotel La Salle

Chicago's Finest Hotel

PEACE, quiet and beauty blended with perfect hotel service. In the heart of Chicago's best activities. Close to financial, theatre and shopping districts. A place of exclusive atmosphere, which you will enjoy.

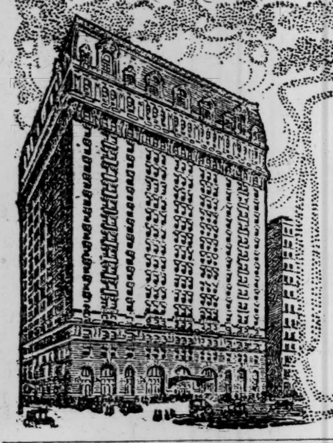

RATES:

One Person:	Per Day
Room with detached Bath	$2 to $3
Room with private Bath	$3 to $5
Two Persons:	**Per Day**
Room with detached Bath	$3 to $5
Room with private Bath	$5 to $8

Connecting rooms and suites as desired.

ERNEST J. STEVENS, Vice Pres. and Mgr.

La Salle at Madison Street
CHICAGO

CALIFORNIA — CALIFORNIA

HOTEL ROSSLYN — NATICK HOUSE

HART BROS ANNOUNCE OPENING OF THE NEW ROSSLYN HOTEL IN THE HEART OF LOS ANGELES CAL.

European, 75c to $2.50
American, $1.75 to $3.00

Free Auto Bus
Meets All Trains

European, 50c to $2.00
American, $1.50 to $2.50

LOS ANGELES, CALIFORNIA

MAKE YOUR HEADQUARTERS

THE ANGELUS

IN LOS ANGELES, CAL.

One of the most beautiful hotels in Southern California. Every luxury and comfort. beautifully furnished throughout. Close to all amusements, public buildings and places of most interest. European plan. C. C. LOOMIS AND HARRY LOOMIS, Lessees.

U. S. GRANT HOTEL

SAN DIEGO - - - CALIFORNIA

Newest and Best Hotel on Pacific Coast. Built of Concrete and Steel. Tariff $1.50 per day and up. Combines all modern attractions.
J. H. HOLMES, Managing Director.
(For 19 years Manager Hotel Green, Pasadena.)

The Arlington Santa Barbara California

A HOTEL THAT IS DIFFERENT
ABSOLUTELY FIREPROOF

Arlington Hotel Santa Barbara California

A New Hotel Composed of Concrete, Brick and Steel
Catering to Tourist and Commercial Patronage
PERPETUAL MAY CLIMATE — E. P. DUNN, Lessee

Palace Hotel

The Historic Court

A legacy of the past.
A symbol of the future.

The Fairmont

The Crown of San Francisco

Commanding the most MAJESTIC SCENERY in the WORLD

San Francisco, Cal.

HOTEL ST. FRANCIS SAN FRANCISCO

This hotel has been conceded to be "the farthest advance of science in hotel service." Perfection of service means economy to the guest. The really economical place to stay is at a first-class hotel that offers a moderate rate.
Under the Management of James Woods

NEW YORK AND EASTERN — NEW YORK AND EASTERN

Hotel Marseilles

BROADWAY AT 103d STREET
NEW YORK CITY

Subway express station at the door. 10 minutes to Grand Central Depot. 20 minutes to Wall Street.

Situated in the finest and most beautiful residential section. Attractive rates for transients.

European Plan.

Special rates or leases for suites.

Holland House Hotel and Restaurant

5th AVENUE and 30th STREET, NEW YORK
REASONABLE RATES — CUISINE UNSURPASSED
REMODELLED and REFURNISHED
ELEGANCE and REFINEMENT — BOOKLET ON APPLICATION

HOTEL OSTEND

Boston Ave. and Boardwalk, ATLANTIC CITY. Capacity 500. Every room ocean view, hot and cold sea water baths, running water in bedrooms. New booklet and calendar. N. Y. Booking Offices, 1180 Broadway, telephone 4748 Madison Square; 1122 Broadway, telephone 1872 Madison Square. Autos at trains. D. P. BAHTER

NEW CLARION

Atlantic City, N.J.—Kentucky av., 2d house from beach. Elevator to street level. Special weekly rate. Booklet. Open all year. S. K. BONIFACE.

THE MONITOR HOTEL ADVERTISEMENTS REACH A LARGE NUMBER OF TRAVELERS.

NEW ENGLAND — NEW ENGLAND

SEPTEMBER AND OCTOBER

IN THE

WHITE MOUNTAINS

BRETTON WOODS

N. H. OF THE THE APEX

THE MOUNT WASHINGTON
WM. S. KENNEY Mgr
OPEN UNTIL OCT. 21

Through Pullman Service Until Oct. 21.

THE MOUNT PLEASANT
D. J. TRUDEAU Mgr
OPEN UNTIL OCT. 1

IDEAL TOUR

NEW YORK — Bretton Woods is Only Ten Hours from New York. Through Pullman Service. — BOSTON

Hotel Somerset

Commonwealth Av. and Charlesgate East, Boston, Mass.

Its quiet and refined surroundings make it a home of comfort and luxury. Complete equipment for Balls, Banquets and social events of all kinds.

TRANSIENT RATE
Rooms, $2.50 per day and up
Rooms with Bath, $3.00 and up
Parlor Bedroom and Bath, $5.00 and up

SPECIAL INDUCEMENTS TO PERMANENT GUESTS

FRANK C. HALL, Manager.

KENNETH RIDGE,
WATCH HILL, R. I.

OPEN ALL YEAR. A restful, satisfying place with all the advantages of a club or private home. Highest standard of service maintained in all departments. Week-end and motoring parties should make advance reservations. For terms and information apply
KENNETH RIDGE CO., WATCH HILL, R. I.

The Sippican

Marion, Massachusetts

ON BUZZARDS BAY

Under new management. Renovated and refurnished.

ONE OF NEW ENGLAND'S MOST EXCLUSIVE SUMMER RESORTS

Write for booklet.

Bathing, sailing, golf, tennis, pool, fine orchestra. Harry T. Miller, Prop. Also "The Woodland Park," Auburndale, Mass.

250 ROOMS — 150 MODERN BATHS

HOTEL OXFORD

COPLEY SQ., BOSTON, MASS.

Nearest hotel to Back Bay Stations of B. & A. R. R. and N. Y., N. H. & H. R. R. Near Public Library, Trinity Church, New Opera House.

European Plan, Cafe, Private Dining Rooms. A comfortable hotel with large rooms and a first-class cuisine at moderate prices.
HARRY L. ELLIOTT, Manager.

Hotel Brunswick

Boston

H. H. BARNES, Proprietor

Brandon Hall

1501 BEACON ST., BROOKLINE

An Apartment Hotel in the best residential part of Brookline. Transients may be cared for during summer season. Rooms single or en suite. Superior dining room service.
ARTHUR L. RACE, Proprietor.

Copley Square Hotel

Huntington Avenue, Exeter and Blagden Streets, BOSTON.
Containing 350 rooms — 200 with private baths.
AMOS H. WHIPPLE, Owner and Prop.

BOSTON—HOTEL VENDOME

COMMONWEALTH AVENUE

Distinguished for its clientage, appointments and location. Equally attractive to permanent or transient guests. Perfect quiet.
C. H. GREENLEAF & CO.

Hotel Westminster

Copley Square . . . BOSTON
C. A. GLEASON

COMMONWEALTH HOTEL, Inc.

BEACON HILL—Rooms with hot water, shower bath, $7 to $9 per week; rooms, private bath, $10.50 to $14; transient, $1 per day and up; temperance hotel.

CAFES AND RESTAURANTS

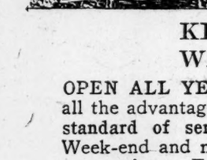

Sign O' the Green Lantern
TEA ROOM

Breakfast, Luncheon, Dinner, Afternoon Tea
Special Dishes and Luncheons for Private Parties Served Upon Short Notice
104 MT. AUBURN ST., CAMBRIDGE, MASS.

THE ROMA

is now serving high-class
HOME COOKING
in addition to its famous Italian Spaghetti. Breakfast, Luncheon and Dinner. Table d'Hote and a la Carte Service.
221 S. Wabash Ave., CHICAGO
NO LIQUORS SERVED

The St. James Cafe

241-243 HUNTINGTON AVE.,
Near Massachusetts Avenue.
FRENCH AND AMERICAN CUISINE
A BACK BAY CAFE
MODEST — UNIQUE — HOMELIKE
Music evenings and Sunday afternoons
Huyler's Chocolates and Bon Bons

WESTERN

SEATTLE, WASH.

NEW
Washington Hotel

SUPERB LOCATION
Overlooking Harbor and Sound.
All Rooms with Private Bath.
RATES $2.50 PER DAY AND UP
Superior Dining Service and Cafe.
One of the Finest Hotels on the Pacific Coast.

LUZERNE HOTEL

CHICAGO

Select family and transient hotel, opposite main entrance Lincoln Park—North Clark and Center Streets. Fifteen minutes from shopping and theater district. Tel. Lincoln 4916.

DUDLEY HOTEL

ST. LOUIS, MO.
4145 LINDELL BOULEVARD
AMERICAN PLAN, $1.50 AND UP

SOUTHERN

"The City Care Forgot"
QUAINT HISTORIC

NEW ORLEANS

America's Convention and Carnival City

The St. Charles

Finest All-Year Hotel in the South
Completely rehabilitated, under new and efficient management from Waldorf-Astoria, N. Y. City
European Plan. Modern. Fireproof.
A well-ordered hotel for a discriminating public traveling either for business or pleasure.
Send for booklet of New Orleans.
ALFRED S. AMER & CO., Ltd., Props.

Old Point Comfort Hotel Chamberlin

BOATING, BATHING, FISHING, SAILING, ORCHESTRA, TENNIS, GOLF.
Unique Sea Food Cuisine.
FORTRESS MONROE, Largest Military Post on the Atlantic Coast.
HAMPTON ROADS, the Rendezvous of the Nation's Warships.
Special weekly rates June to October.
Booklets at Marsters, 248 Washington St., and Raymond & Whitcomb, 306 Wash. st. Or address GEO. F. ADAMS, Mgr., Fortress Monroe, Va.

THE HAMILTON

14th and K Streets, N. W.
WASHINGTON, D. C.

A select family and transient hotel, most conveniently located, all modern improvements and homelike. Table exceptionally good. American plan. Rates $2.50 up per day. Special rates for a prolonged stay. Send for booklet.
IRVING O. HALL, Prop.

FOREIGN

CHATEAU LAURIER

OTTAWA, CANADA

GRAND TRUNK RAILWAY SYSTEM

The new $2,000,000 Hotel situated in the heart of the Dominion Capital. Accommodation, 350 rooms. Furnished with exquisite taste and comfort. The latest in hotel construction. Rates $2.00 upwards. European plan.
F. W. BERGMAN, Manager in Chief Hotels, Grand Trunk Railway System.

CAFES

Broiled Live Chicken
LOBSTER
French Fried Potatoes and Toast
50¢

CANN'S SEA GRILL

132 Canal St., Boston—Near North Station

BE SURE IT IS CANN'S

Sea Food of All Kinds

Automobile and Tourist Parties Accommodated

WHEN IN SEATTLE

VISIT

MARYLAND DAIRY LUNCHEON

100 Columbia St. and 503 Third Avenue, SEATTLE, WASH.

CHICAGO

THE GARDEN INN

144 So. Wabash Ave., cor. of Adams

THE DUTCH GARDEN

115 So. Dearborn St., near Monroe
Convenient for shoppers desiring cafeteria lunch

WESTERN — WESTERN

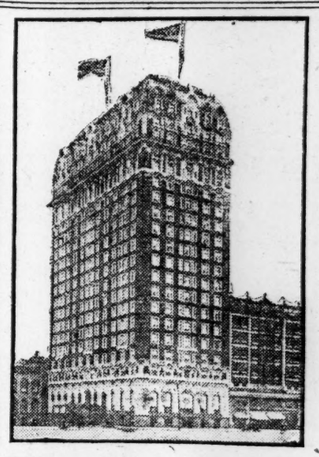

The Blackstone
Chicago

The House of Harmony

Just far enough from the noise and the dirt of the loop district, yet within easy walking distance of all the theatres, retail stores and banks.

Facing the lake front on Michigan Boulevard, at Hubbard Place, the Blackstone is ideally situated. The view of the lake is magnificent and the air is delightful.

The Blackstone is the accepted place in Chicago for the best people.

Single rooms with lavatory	$2.50
Single rooms with bath	$3.00, $3.50 and $4.00
Large double rooms with bath	$5.00 to $8.00
Parlor, reception hall, bedroom and bath	$10.00 to $25.00

(Each bathroom has an outside window)

The Drake Hotel Co.
Owners and Managers.

Hotel Charlevoix

DETROIT, MICH.

A hotel most particularly adapted for those who wish reliable, desirable and refined accommodations at a reasonable rate.

ABSOLUTELY FIREPROOF.

200 rooms, 150 with private baths, 20 suites, bedroom, parlor and bath. Completely furnished and equipped, ideal location, in fact, first class.

GRINNELL BROS., Props.
RENO G. HOAG, Mgr.

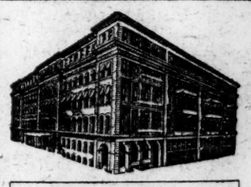

Merchants Hotel
Saint Paul, Minn.

EUROPEAN PLAN
Monitor readers will receive every attention
RATES $1.00 to $1.50 PER DAY
WITH BATH $1.50 to $2.50 PER DAY
GOOD CAFE AT MODERATE PRICES

TWO BLOCKS FROM UNION DEPOT
Street Cars to All Points of the City

GEO. R. KIBBE - Manager

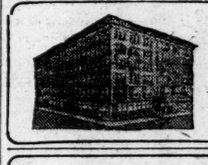

HOTEL KUPPER

KANSAS CITY, MO.
Conveniently located in Shopping District.
CAFE OF PARTICULAR EXCELLENCE
Especially desirable for Ladies Traveling Alone.
European Plan—$1.00 to $3.00 per day

PIERCE HOTEL

1300 CALIFORNIA STREET, DENVER, COLORADO

RATES—75c to $1.00 per day, bath detached; $1.00 to $1.50 per day, with private bath. Special weekly and monthly rates. New fireproof building. Centrally located. Strictly modern. All outside rooms, hot and cold running water and telephones. Night and day bellboy service. Wire or write for reservations. O. P. DE FORD, Prop.

The Chesterbury

PORTLAND, OREGON
RESIDENTIAL HOTEL AND APARTMENTS.
Located on the Nob Hill residential district in the midst of Portland's exclusive residences.
CORNER OF 20TH AND KEARNEY STREETS.
MISS E. M. BOWE, Proprietress.

THE IMPERIAL

PORTLAND-ORE.

MOST CENTRALLY LOCATED AND EQUIPPED FOR TOURISTS and COMMERCIAL TRAVELERS

PHIL. METSCHAN & SONS PROPRIETORS.

THE SHIRLEY

THE HOUSE OF COMFORTS
IRWIN B. ALLEN — DENVER, COLO.

HOTEL RADISSON

Minneapolis, Minn.
U. S. A.

The Premier Hotel.
Opened in 1910.
Cost $1,500,000.
Hotel Radisson Co.

WASHINGTON ANNEX

HOTEL
EUROPEAN
A "Home" Hotel Attractive to Nice People

SEATTLE, WASHINGTON

HOTEL VICTORIA

EUROPEAN PLAN
MODERN — REFINED
SPOKANE, WASH.
WM. WATSON, PROP.

:-: SEATTLE :-:

HOTEL CHELSEA

This is Seattle's Scenic Hotel—picturesquely situated within ten minutes of the metropolitan center.
Moderate rates
Table excellent
American and European plan
OLYMPIC PLACE — Facing Kinnear Park — Send for booklet

Salt Lake City

HOTEL UTAH

400 ROOMS.
FIREPROOF.
$1.50 Up. European.
Opened June 3, 1911.

HOTEL REO

Cor. 13th Ave. and Broadway, DENVER, COL. 74 rooms, luxuriously furnished; hot and cold water in every room; shower, public and private baths; elevator service; steam heat; cafe. European plan; rooms $3.50 week and up; strictly first-class family hotel; no bar.

WHERE TO LOOK FOR INSTRUCTION

Leading Educational Institutions

THE BRYANT & STRATTON COMMERCIAL SCHOOL

Persons desirous of becoming competent and successful Accountants, Book-keepers, Stenographers, Secretaries, or Commercial Teachers, with assurance of employment, will find in the

BRYANT & STRATTON COMMERCIAL SCHOOL BOSTON

Now located in its new school building, 334 Boylston Street, a most desirable opportunity for study and practice under the direction and supervision of a large corps of well known and experienced teachers.
COURSES—General commercial course, Stenographic course, Secretarial course, Civil service course, Commercial teachers course.
Every possible requisite is afforded for personal safety, rapid progress, with cheerful and attractive surroundings.
This school does not employ agents, solicitors, canvasers or runners.
Persons who cannot call for personal interview may have printed information of terms and conditions by mail. Now open.
H. E. HIBBARD, Principal, 334 Boylston Street, Boston.

PRACTICAL TALKS
IF THERE WERE ANY EASY ROAD
to success, it would be so crowded that nobody else could get near it. —Printer's Ink. AN EFFICIENT, PRACTICAL BUSINESS EDUCATION such as M. C. S. OFFERS will put YOU on the road to BUSINESS SUCCESS. The quicker you get this training, the further along the road you will be and the bigger salary you will be earning at 25. Why not enter next Monday—a long list of new students already registered. Ask for free catalog.
WALTER LEROY SMITH, President.
BEGIN Day School Next Monday, Evening School October 1
Malden Commercial School
Educationally the Strongest Business School in New England
156 Pleasant St., Malden, Mass.
Open Thursday Evenings. (New Talk Friday)

Farrar School of Shorthand
120 BOYLSTON ST., Boston—Complete course in 5 months; est. 8 years; positions secured.

MANOR SCHOOL
A boarding school for boys. Upper and Lower Schools comprise all grades from primary to college preparatory. Graduates now in all leading colleges. Work thorough, systematic and effective. Instructors college bred. Location, overlooking Long Island Sound, unsurpassed. Buildings modern; hot and cold water in every bedroom. Bowling alleys, shower baths, large gymnasium, athletic field, tennis courts. Manual Training Department. Atmosphere homelike and wholesome. Careful and sympathetic attention given to the needs of each individual boy along the line of moral development. For information and booklet address
LOUIS D. MARRIOTT, M. A., Headmaster — MANOR SCHOOL — STAMFORD, CONNECTICUT

Sea Pines HOME SCHOOL FOR GIRLS
Distinctively Devoted to Developing Personalities
Genuine happy home life; personal attention and care. Growing girls inspired by wholesome and beautiful ideals of useful womanhood. The Cape climate is exceptionally favorable for an outdoor life, which we make attractive and refining. One hundred acres; pine groves, 1000 feet of seashore, ponies. Morals observed especially for results in character and education. New equipment. Gymnastics, Music, Handiwork, Domestic Arts, French, German, Spanish—native teachers. All branches of study. Patient and enthusiastic instructors. Address REV. THOMAS BICKFORD, MISS FAITH BICKFORD, Principals, P. O. Box F, East Brewster, Cape Cod, Mass.

Miss Herrick's Studio of Expression
DRAMATIC ART ON A SCIENTIFIC BASIS
FALL SESSION, TEN WEEKS, BEGINS OCTOBER 15, 1912
Private instruction any time. 86 St. Stephen St., Boston.
Miss Herrick wa formerly of the faculty of LELAND POWERS SCHOOL.

The Ely School FOR GIRLS
GREENWICH, CONNECTICUT
Building new and specially designed for the school. 50 minutes from New York City. College preparatory. General courses, including music, modelling and painting, domestic science and household arts. Athletic fields. Gymnasium.

SCHOOL OF EXPRESSION Boston, Mass. Creative training for thinking, reading and speaking, so different it cannot be explained here. Summer sessions. Write for information and list of Dr. Curry's books. S. S. CURRY, Ph. D., Litt. D., President, Pierce Building, Boston, Mass.

BROADOAKS
AN OUTDOOR SCHOOL
A Training School for Kindergarten Teachers and a Boarding and Day School for Kindergarten and Elementary Grades. ADA MAE BROOKS, 707 Huntington Terrace, Pasadena, Cal.

Hingham Country Day School
Hingham, Mass. 30 minutes from Boston. For boys from 6 to 12, and girls from 6 to 18. Resident department for girls. Pupils taught to think. Outdoor life. Address Miss Marion L. Chamberlain, M. A., Director.

Columbia College of EXPRESSION
Founded 1890. Opens September 23, 1912
The study of expression adds to the sum of one's personal power and makes one welcome wherever he goes. It offers
A Congenial, Lucrative Profession
Two years prepares Teachers, Readers, Public Speakers and Educational Directors.
Positions Filled by Class of 1912 Sent on Request
Address COLUMBIA COLLEGE of EXPRESSION, Phone Harrison 633. Steinway Bldg., CHICAGO

Wheaton Seminary For Young Women
NORTON, MASS.
30 Miles from Boston
70th year. Large endowment. Moderate terms. Advanced courses for High School graduates and others. Art. Music. 17 buildings. Gymnasium. Under supervision of Wheaton college. Catalog and views.
Rev. SAMUEL V. COLE, D.D., LL.D., Pres.

Chauncy Hall School
ESTABLISHED 1828
Prepares boys exclusively for
Massachusetts Institute of Technology
and other scientific schools.
Every teacher a specialist.
FRANKLIN T. KURT, Principal
551 Boylston Street (Copley Sq.) Boston, Mass.

DANFORTH SCHOOL
FRAMINGHAM, MASS.
For Boys under 16 years
On an estate of 200 acres, 22 miles from Boston. James Chester Flagg, A. B., Master. Address Box N.

DO YOU KNOW HOW TO SEW?
With our practical instruction in designing, cutting, fitting, dressmaking and ladies' tailoring, your work will result in perfect garments and at a minimum cost.
Drop in at the College and see what an inexperienced person really can do in the way of turning out a well-made and well-fitting garment.
INDIVIDUAL INSTRUCTION
KEISTER'S LADIES TAILORING COLLEGE
Fortieth and Cottage Grove Ave., Chicago

THE BOYESEN SCHOOL
Boarding departments for Girls and Boys. Primary, Intermediate, Grammar. Academic departments. MISS AUSTA BOYESEN, Principal. Phone Drexel 6081.
1218 E. 47th Street, CHICAGO, ILL.

MONTMORENCY SCHOOL, PARIS, FRANCE
Home-school for Americans to learn French, near Paris. Careful training. Only French spoken and heard. French Protestant family. Director an university graduate and professor.
Address M. WILLIAMSON DE VISME, 10 PLACE DE VINTIMILLE, PARIS.

Short Story Writing
A course of forty lessons in the history, form, structure and writing of the Short-Story, taught by J. Berg Esenwein, Editor Lippincott's Magazine.
Over one hundred professors
Study Courses under professors in Harvard, Brown, Cornell, Dr. Esenwein and leading colleges.
250-page catalogue free. Write today.
THE HOME CORRESPONDENCE SCHOOL, Dept. 371. Springfield, Mass.

Miss Guild and Miss Evans' School
29 Fairfield St., Cor. Commonwealth Ave., Boston
(Formerly the Misses Gilman's School)
A Home and Day School for General and College Preparatory work. Special advanced courses for High School graduates, including Languages, Literature, Economics and Domestic Science. Separate department for girls from 10 to 14 years.

BERGEN HALL
A GOOD SCHOOL FOR BOYS AND GIRLS ALL AGES
Four acres of ground and light on all sides. Graduates enter college without examination. For catalog address GEO. B. BERGEN, A. B., Phone Wellington 8084. 1029 Waveland Avenue.
CHICAGO

HARPER SCHOOL OF ORATORY
CECIL HARPER, A. M., PRINCIPAL
Assisted by Able Specialists
High grade work only. Principal meets each pupil daily. Pupils trained to be original thinkers as well as brilliant readers.
Catalogue or Personal Interview
Pierce Bldg., Copley Square, Boston

50th Year Virginia's Select School for Girls $250-$350
Southern Female College
On historic ground. In touch with highest Virginia standards. Social training. Regular and special courses. Music, Art, Elocution, Domestic Science. Five buildings, with gymnasium. New pianos, steam heat, athletics. For beautiful catalogue address
Arthur Kyle Davis, A. M. 226 College Pl., Petersburg, Va.

RESULTS WITH BOYS
Send for our catalog explaining the Personal Interest your boy will have at
MORGAN PARK ACADEMY
Chosen men teachers. Home life with military features. Lower school for young boys.
Address BOX C, MORGAN PARK, ILL.

The United States School of SECRETARIES
509 FIFTH AVE., NEW YORK
Oliver McEwan, Head Master
The only school in America which makes Secretarial Training a Specialty. The Curriculum includes McEwan's Shorthand, Typewriting, Cultural Course (English Literature, Article Writing), Secretarial Duties and Accounts.
Prospectus on Application

Suffolk Law School
Day Dept.—3-yr. course; tuition $100 a year. Evening Dept.—4-yr. course; tuition $60 a year. Registration Tuesday evenings and daily except Thursday and Saturday. GLEASON L. ARCHER, LL. B., Dean, 508 Tremont Temple, Boston.

PORTIA LAW SCHOOL
THE EVENING LAW SCHOOL FOR WOMEN
Fourth year. Experienced faculty of Boston lawyers. Moderate expense. Call or send for catalog. Address
Arthur W. MacLean, A.B., LL. B., J.M., Dean, 504 and 506 Tremont Temple

Bookkeepers are confidential clerks and many earn $2000 or more per year. Course by mail, including Penmanship and Practical Spelling, quickly acquired by grammar graduate or business man. Controlling accounts specialized in this course. All auditors and licensed accountants advise this system. Tuition and terms within reach of all. Address Boston School of Bookkeeping, Box 3488, Boston, Mass.

MISS C. E. MASON'S Suburban School for Girls, TARRYTOWN-ON-HUDSON, N. Y. Upper School for girls 13 to 25; Lower School for girls 8 to 13. A thoroughly modern school, with advantages of close proximity to New York City. All departments. Special courses in Art, Music, Literature, Languages, Domestic Science, etc. Certificate admits to leading colleges. New York City Annex. European Travel Class. For catalogue, add. Miss C.E. Mason, LL.M., Lock Box 714

Kindergarten Training
PESTALOZZI-FROEBEL TRAINING SCHOOL
A KINDERGARTEN NORMAL SCHOOL
16th year begins Sept. 24. Regular Diploma Course, 2 years. Post-Graduate, Home-Making, Primary and Playground courses. Courses by University of Chicago professors. For catalog address Mrs. Bertha Hofer Hegner, Supt., Box 7, 500 So. Wabash Ave. (opp. Auditorium), Chicago, Ill.

What Are You Doing for Your Boy?
Put him under teachers who understand and love boys in a school that stands for Thoroughness, Personal Attention, Individual Instruction. Fall and Spring terms, Mercer, Wisconsin. Winter Home on Florida East Coast. Address
KEEWATIN ACADEMY
1416 Masonic Temple, Chicago. Central 3029

Misses Steckel School of Music and Expression
Full courses of instruction in Piano-Playing, Singing and Reading, the latter course including English Language, Literature and Dramatic Expression. Class and private instruction; new building; limited number of boarding pupils. Catalog on request.
304 S. Penna. Ave., GREENSBURG, PA.

VIRGINIA COLLEGE
For Young Ladies Roanoke, Va.
In the Valley of Virginia, famed for culture and beauty. Elective, Preparatory and College courses. Music, Art, Expression, Domestic Science. Catalogue on request.
MATTIE P. HARRIS, President,
Mrs. Gertrude Harris Boatwright, Vice President.

A DISTINCTIVE SCHOOL FOR SELF-IMPROVEMENT
THE ANNA MORGAN STUDIOS
FINE ARTS BLDG., CHICAGO
Graduating course which includes the new methods of expression in voice and action as required in conversation, public speaking, reading and dramatic art. Studios open for private instruction throughout the year. Literature, story telling, dramatic work for platform and stage. French. For desired information, address ELIZABETH FARWELL, Secretary.

THE KENWOOD INSTITUTE
and LORING SCHOOL FOR GIRLS
Consolidated at 4600 Ellis Ave., CHICAGO
Affiliated with the University of Chicago. Certificate admits to all colleges accepting women. Special preparation for Bryn Mawr. Catalog on request. Fall term opens Wednesday, Sept. 18.
Stella Dyer Loring, Helen D. Loring, Prins.

WANTED—State Representatives
Also one general booking agent, to place high-class lecturer and reader. Requisites, culture, energy and business ability. Prefer one with prestige in club and educational circles. Congenial work for part or entire time. References. Address CORA MEL PATTEN, 4858 Champlain Ave., Chicago, Ill.

BERKELEY HALL
JUNIOR SCHOOL and KINDERGARTEN
BOARDING and DAY SCHOOL
For boys and girls from four to fourteen. Fletcher music method, French, German, dancing and sewing. Year opens Sept. 30, 1912.
2250 Western Ave., Los Angeles, Cal.

Miss Chamberlayne's Home and Day School for Girls.
The Fenway, Number 28, Boston, Mass. College Preparatory. General Courses. Girls admitted to the day school at 8 years of age.
CATHERINE J. CHAMBERLAYNE, Principal.

LASELL SEMINARY
Auburndale, Massachusetts. Advanced work for High School graduates. Music, Art, Household Sciences.
G.M.WINSLOW,Ph.D.,Prin., 102 Woodland Road

The University School For Girls
Lake Shore Drive, CHICAGO
Boarding and Day School. New fireproof building.
MISS ANNA R. HAIRE, MISS EVELYN MATZ, Prins. 1106-1112 Lake Shore Drive.

SCHOOL INFORMATION FREE Catalogues of all boarding schools in United States, and expert advice sent free. State kind of school (or camp) wanted. American Schools' Association, 60 Wall St., New York; 1514 Masonic Temple, Chicago.

GIRTON SCHOOL For Girls. Chicago suburban school. College preparatory, general and finishing courses. Art, Music, Elocution, Domestic Science. Certificate privileges. Special preparation for Bryn Mawr. Catalogue. Francis King Cooke, Principal, Box 50, Winnetka, Ill.

FARWELL HALL
A school for girls. Academic, College Preparatory and Vocational Courses. $500 a year. Catalogue on request. MRS. L. C. ROLLINS, Principal. WELLS RIVER, VERMONT.

The Evanston Classical School
A Day and Boarding School for Girls
Certificate admits to Eastern Colleges. Special courses in Art, Music and Literature. Apply to MRS. ALICE C. GOVE, 25 University Place, Evanston, Ill.

Selecting a School
Somewhere there is exactly the right school to meet the particular needs for that boy or girl. These advertisements of schools and educational courses offer a large variety of educational advantages and a wide geographical distribution. Upon receipt of requests mentioning the Monitor catalogues will be sent by any of the schools here advertised.

BAY STATE FORESTER BELIEVES IN GERMAN FOREST-TENDING SYSTEM

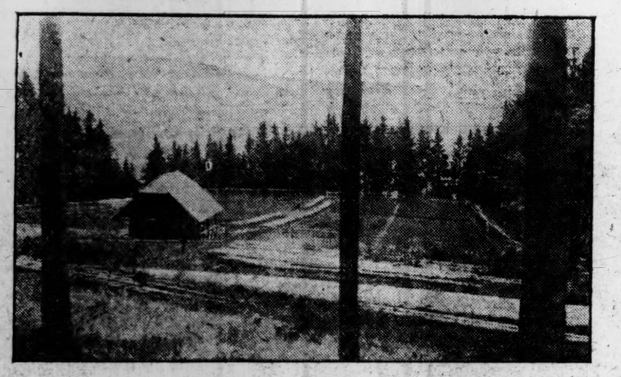

(Photo by F. W. Rane)

General view of a nursery for trees located near Darmstadt, in Germany

The Paris correspondent of the Monitor obtained an interview with Frank W. Rane, state forester of Massachusetts, while the latter was in the French city recently and writes of the forester's activities while abroad and of his views of methods and achievements in the forestry line abroad.

(Special correspondence of the Monitor)

PARIS—Frank W. Rane, the head forester for Massachusetts, who has been visiting Europe for the purpose of examining European methods of forestry, gave an interview to the Paris correspondent of The Christian Science Monitor on the eve of his departure for Boston.

Mr. Rane said that while in England attending the interesting conference on entomology at Oxford, he had had the good fortune to meet the colleagues and associates of the leading German professors of forestry and this resulted in his having all doors of information courteously opened to him throughout Germany.

On first landing in England he had been considerably impressed on his ride from Liverpool to London by the state of the crops and the well-kept condition of the land, which from one end of the journey to the other was in wonderful condition and showed evidence of the greatest care and attention. What had impressed him most of all was the average quality and quantity of the cereal crops produced on land that had been continuously cultivated for centuries. In his own state, where the land in comparison with that in England might be called virgin soil, much of it was already incapable of producing, either in quality or quantity, anything like such results.

He had been compelled therefore to come to the conclusion that the English system of farming, whatever its economic or financial result might be, was at least based on a thorough and scientific understanding of fertilization and of the proper system of rotation of crops best suited to rest the land. This alone could account for the crops he had seen on land credited as worn out. On the other hand he thought that the agricultural interests in England might possibly be improved by more energy and more individual initiative, and also by a more systematized organization of the industry.

In Germany

From England Mr. Rane had gone to Germany, and he spoke of his experiences there with marked enthusiasm. He said that he had mainly come to Europe to get new ideas and that he was going back full up with the information he had picked up while here, which would, he hoped, be of immense value to the cause of forestry generally in his own country.

A question that Mr. Rane is vitally interested in is the damage done to the forests in Massachusetts by the gipsy moth, which was accidently introduced from the old world into their forests as far back as 1869. The damage to forests in Massachusetts from this cause alone has been enormous and up to now no effective remedy has been found.

Another question of importance is the serious losses through fires which are of most frequent occurrence, whilst a difficulty that belongs especially to the state of Massachusetts is the existence of large tracts of light sandy soil in the Cape district and in other parts of the state, where every effort has hitherto failed to obtain forest development. Mr. Rane, however, believed that the new ideas which he had gained by his visit to Europe would enable him to deal successfully with the latter problem.

Speaking of the schools and special instruction devoted to the advancement of forestry, he said that in America they were well to the front in all experimental work, but they did not begin to approach the perfect organization and the systematization that was to be seen everywhere in the forests of Germany. The management and treatment of these were perfectly organized from top to bottom, just as was the German army, the laws that applied both to the state and to privately owned forests alike, resulting in a control and administration the like of which he had seen nowhere else.

He had made a special point on his trip of taking photographs to illustrate his ideas, and he had succeeded in getting together a wonderful collection of pictures of forest development, some of them taken under very difficult conditions both as to weather and light. He felt that these pictures would speak more eloquently than he could and he believed they would greatly support his endeavor to get his new views accepted, and would in any case be interesting and useful to all engaged in forest cultivation.

In Black Forest

The manner in which Mr. Rane made his first acquaintance with the wonderful Black forest is characteristic of the man. Going without a guide, in fact entirely alone, to an almost unfrequented part of the forest, east of Frankfort, he happened to strike right into the very middle of the district which could best give him what he had gone to find, and met with some very interesting experiences. One day while exploring an unfrequented part of the forest, taking photographs as he went of specimen trees and of the methods of planting and cultivation, he reached at a high point a specially fine group of specimens and was in the act of posing his camera when he heard a quick rustle of the underwood and felt a sudden movement so close as to startle him. Looking up from his camera he discovered that a very fine stag, disturbed by his movements, had emerged from a thicket close by and, as though standing to survey the scene, stood perfectly still right in front of the camera, within its focus. Mr. Rane did not miss so rare an opportunity and the photographer is not a little proud of having obtained so ordinarily impossible a model.

Another day while investigating the same district he happened to run across the head forester, to whom he was obliged to disclose himself. This put an end to his ramblings incognito, and from this time on he was brought in constant touch with the leading professors and experts in forestry in the Frankfort, Darmstadt, Heidelberg and other centers of the Black forest, every one of whom afforded him the fullest opportunities for study and investigation.

Mr. Rane was of opinion that nowhere could higher cultivation or more scientific treatment and organization of forests be found than in the Black forest. He had seen, he said, nothing like the beech trees nor like some of the pines anywhere else. The main causes of this wonderful state of cultivation and perfection were, he thought, the sound state laws regulating the use of the forests, the basing of cultivation on scientific principles, the existence of proper schools of forestry and last but by no means least the systematizing of the entire forest industry down to the least and most unimportant detail. In illustration of the latter Mr. Rane referred specially to the conditions of the nurseries, the methods of planting and the methodical manner in which even the pine cones were collected from the trees for seed. All this was part of a highly organized system that extended to every branch of forestry, not only in the Black forest but throughout all Germany.

With regard to the practical results which would arise from his trip Mr. Rane said he hoped to be able to reduce much of the damage caused by the gipsy moth, which he was convinced would eventually be resisted by the adoption of German methods of cultivation.

As to Forest Fires

Speaking of the American forest fires, he said that until lately the matter had been practically undealt with: it had been mainly a question of putting them out when they occurred. Recently, however, much had been done in Massachusetts to get at the cause of fires, and the railway companies in the state had cooperated with the head forester in providing locomotives with guards to prevent the danger caused by sparks from the engine, which is perhaps the commonest source of trouble. Mr. Rane had even succeeded in getting a law passed making this protection compulsory, and at the present time the forest inspectors examined annually in this state alone not less than 1000 engines. He had also been instrumental in establishing a sort of forest observatory or lookout posts in various parts of the forest, where a constant watch was kept for any sign of the outbreak of fire. All these posts are connected by telephone with a central bureau and thus many fires had been checked before they could gain any determined hold.

Mr. Rane was of opinion that the absence of forest fires in Germany was to be accounted for mainly by the fact of good organization which was so lacking in America. In this country when a tree was felled or blown down the debris was left on the ground. Every American forest was, he said, more or less covered with this debris, which is technically called "slash," and with an accumulation of decayed underwood, and in his opinion it was largely attributable to this cause that fires were enabled to get so established as to attack the growing trees. In German forests there was no "slash." Whenever a tree was blown or cut down it was the business of an employee to immediately remove the "slash." Moreover the ground around the stump of the tree was forked over and all remaining debris burnt on the spot. There was even a department of labor with special training for this work.

With regard to the economic condition of forests in Germany, Mr. Rane observed that they were unquestionably different, so far as detail went, from those in America, and he was convinced that in the long run it would be profitable for them to follow largely the German method. It was necessary to take into consideration the fact that in Germany there was much cheaper labor, and that nearly the whole of the forest product had a realizable value, there being in fact hardly any waste. In America on the contrary the high cost of labor prohibited to a certain extent the utilization of much of the wood, which had consequently to be treated as waste, having no realizable market value. He believed that from a purely commercial point of view it would be advantageous to put more labor into their forests, and this cost would be more that repaid by the saving of loss through fire, without even taking into consideration the fact that the general quality of the forest growth would be of superior value.

The system of cultivation in the Black forest produced, he said, some of the healthiest and straightest trees he had ever seen and having regard to the increasing value of good timber in America this was a factor which from an economic point of view would force itself upon those responsible for the cultivation of American forests.

One difficulty with which they had to contend in German forests, and which was more or less absent in America was the damage caused by game. Most of the forests owned by the state as well as those belonging to private owners were used as large game preserves. The deer did considerable damage to the growth of the young trees, but this was nothing compared with the almost inconceivable damage done by hares and rabbits, especially the latter. He had seen, he said, large areas of plantings absolutely devastated of all their young growth by rabbits, in spite of the fact that there was an unlimited quantity of tender grass and plants at hand. The game question was, he said, a big problem for the German forester, and unless he was given a free hand to keep it down, it made, in the long run, a very decided impression upon the financial results.

Mr. Rane had also visited Brussels, and examined the forests there, which comes up to the very gates of the city. There also he had been much impressed with the quality of the trees and the system of cultivation, which is somewhat similar to that in the Black forest. He regretted much that his stay in France, this time, was too short to enable him to visit the French forests, but he hoped that was only a pleasure deferred.

(Photo by F. W. Rane)

Scene in section of a well-kept beech forest in Belgium

MUNICIPAL BATHS URGED BY LEAGUE IN BERKELEY, CAL.

BERKELEY, Cal.—Establishment of municipal baths on West Berkeley beach is advocated by the municipal ownership league of California in its appeal to the women of this city for their support to bring about better public recreation resorts for boys and girls. More expenditures on this measure and less on street improvements in certain sections of the city, it claims, would make toward better citizenship. More than $100,000 is to be spent by the street department during the coming fiscal year; yet one-tenth of that amount is said to be denied the children for places of recreation.

It is contended that along this city's three miles of shore line there is not a single foot of clean sandy beach where children could have an afternoon's outing. Entertainment for boys and girls such as digging in the sand and bathing in the surf is consequently withheld from them.

In asking the cooperation of mothers here, the campaigners maintain that it was the women voters of Denver who supported Judge Ben B. Lindsey in his move for the public baths of that city and brought about the adoption of the measure and it is the women of Berkeley who can impress upon the public officials the importance of better recreation resorts.

OHIO CITY TO HAVE GAS

WAUSEON, O.—Artificial gas is promised to the residents of this city by Nov. 1. The city council has granted a franchise to the Napoleon & Wauseon Gas Company and the laying of pipe from Napoleon to Wauseon is to begin immediately. The franchise calls for gas at $1.25 per thousand cubic feet.

VOLTITE

ANNOUNCEMENT

Replates All Metals Instantly — VOLTITE—On and after this date the price of SILVER VOLTITE Plating Powder will be 50c for original size can instead of $1.00, the price at which it has heretofore been sold. The same amount of SILVER VOLTITE at one-half the price. The reduction is made to still further popularize this wonderful plating powder and put it at a price where no household can afford to do without it.

A Child Can Do It — VOLTITE SILVER will deposit pure silver of any desired thickness on any metal surface. No tools or chemicals are required. All you need is a rag and water.

Small Cost — VOLTITE—Spoons, knives, forks, tea sets, toilet articles, vanity cases, jewelry, every plated article about the home on which the silver plating has become worn can have the worn parts replated with VOLTITE SILVER at one-thirtieth of the cost of sending the articles away to be electroplated.

Every Home Needs It — VOLTITE—Just now when you are putting your home in order for the coming Fall, VOLTITE will be of the greatest assistance to you in making your silverware look like new. You can do it yourself, the work is fascinating and you do not lose the use of the articles by sending them away.

Price 50c Same Everywhere — VOLTITE Nickel, Tin, Brass, Copper and Knife Plating Powders, 50c.
VOLTITE GOLD (Guaranteed 18 kt.), $3.00.

SAMPLE OF SILVER VOLTITE FREE

Send 10c to cover cost of mailing, packing, &c., and we will send a sample of SILVER VOLTITE, a pretty JABOT PIN which you can instantly silver plate yourself, and interesting descriptive booklet.

FOR SALE AT ALL DRY GOODS STORES AND AT THE BEST DRUG, HARDWARE, GROCERY AND JEWELRY STORES.

AMERICAN VOLTITE CO.

Dept. 30—158 Summer St., Boston, Mass. NEW YORK CITY

Victor-Victrola

The Metropolitan Opera House and SOL BLOOM, Inc.

UNDER ONE ROOF, MAKES THE CORNER BROADWAY & 40TH STREET, NEW YORK, the Greatest Musical Centre in the World.

YOU ARE CORDIALLY INVITED TO VISIT

OUR NEW VICTOR STORE

THE DAINTIEST, PRETTIEST, MOST COMPLETE IN NEW YORK.
THE BIGGEST VARIETY OF INSTRUMENTS.
THE BEST ASSORTMENT OF RECORDS.
THE MOST SATISFACTORY SERVICE.
THE EASIEST TERMS.

SOL BLOOM, Inc.

1429 BROADWAY METROPOLITAN OPERA HOUSE
ALSO 366 FIFTH AVE., BETWEEN 34TH and 35TH STS.

Two Wonderful VICTOR Stores.

Methot's Novel Mail Feature

Originated to assist the buyer at a distance. By sending your used feathers to METHOT, smart ideas will be given as to the pretty Novelties and up-to-date Trimmings that can be made from them, and HOW LITTLE the expense as compared with new.

Advice is given before any work is done. There is no obligation to accept it—no charge of any kind. Should you decline, the feathers will be returned at our expense.

Old, worn feathers and plumes have an unusual value this season, as they can be reconstructed into any of the chic novelties—Sheaf of Wheat, Ostrich Wreaths, Quill Effects, Pompons and Neck Boas of any style at ONE-QUARTER the cost of NEW.

METHOT'S reconstructed work cannot be told from NEW.

Cleaning, Bleaching, Dyeing and Curling

METHOT specializes in renovating, dyeing, curling and cleansing every kind of feather needed by women of fashion.

There is nothing to be done with feathers that METHOT can't accomplish most skilfully and at moderate expense.

Plumes dyed to match dress or hat.

H. METHOT

FRENCH FEATHER DYER AND DRESSER,

29 West 34th Street, New York City

(Three doors from Oppenheim, Collins & Co.)

Make a De Luxe Kitchen

This table has a One-Piece Seamless Porcelain Enameled Pressed Steel Top; is wiped clean with a damp cloth, like a china dish; fruit acids cannot stain nor hot dishes burn; adds amazingly to cleanliness and beauty of kitchen; first quality birch, natural color, varnished, securely fastened with nickel plated screws, 42 inches long and 28 inches wide, with drawer with 3 compartments.

For sale in Boston by: Jordan Marsh Co., Henry Siegel Co., R. H. White Co., Smith Bros., Paine Furniture Co., A. McArthur Co., A. H. Davenport Co.

OUR BOOKLET FREE

New York Salesroom, 59 West 42nd St.

White Enamel Refrigerator Co., St. Paul, Minn.

SHOP NOVELTIES

Tumblers and dishes in colonial pressed glass are very inexpensive, and yet always look pretty and in good taste on the table.

* * *

Novel scrap baskets are made of natural colored palm and are shaped in pottery designs.

* * *

Fireless cookers, equipped with one eight-quart aluminum kettle and two four-quart kettles, one metal basket, four hot plates and a cook book are the newest thing for the kitchen.

* * *

Boxes containing tags and paste are shown in the paper departments of the large stores.

* * *

Little cretonne aprons with several rubber-lined pockets will be welcomed by the woman who must take a long journey on the train. The pocket will hold comb and brush, hairpins and various toilet accessories and saves much time when dressing in the morning.—Pittsburgh Sun.

FRENCH ECONOMY

The French woman understands the art of dress instinctively and by training, and is the most economical woman in the world—both as to housekeeping and to dress. She studies herself and the style of dress that will best bring out her good points—the framing that will make her an attractive picture, says Uncle Remus' Home Magazine. The perfection of a gown is not its elaborate details but the grace and harmony of its effect. The best appearing woman at a recent and famous French dinner wore a shimmery green sill, draped with gray chiffon, with creamy French lace sparingly used and a girdle finished with embroidery of cut steel.

DONE ON MACHINE

Wishing to make some dainty handkerchiefs and to give them the effect of drawn-thread work with a colored thread run in, says a contributor to Needlecraft, I proceeded to thread my sewing machine with thread of the color I desired to use, creased or marked with a pencil the lines I wished to follow and stitched them, using a stitch of medium length. I did not draw threads as one does if the work is done by hand, and the effect is prettier, the work is stronger, does not draw when washed as that done by hand frequently does and requires little time. My friends who have seen the handkerchiefs tell me they intend adopting the method in future.

TO CUT SATIN

A correspondent in China tells me, says a Ladies Home Journal contributor, that the Chinese, who handle silks and satins in the most wonderful way, always mix a thin flour paste and rub it over the wrong side of the satin, along the line on which they wish to cut, and use only the smallest possible amount. Rub off with the fingers all that you can and allow the remainder to dry. Press the right side of the material with a warm iron, and the most intricate pattern may be cut from the silk or satin without a single raveling; nor will the material curl up in the way that makes it so difficult to work with successfully.

FASHIONS AND T

SPOTS ON GARMENTS REMOVED

Directions by a professional cleaner

A KNOWLEDGE of how to remove rain spots from garments is valuable, says a professional cleaner in Good Housekeeping. The remedy is to dip a cotton cloth in water, wring it and lay it on the garment, ironing with a warm iron until the entire garment has been gone over.

Ink spots are always more or less difficult to remove. Much, of course, depends upon the kind of ink, the color of the goods and even the nature of the material. On white cotton, linen or woolen goods, an application of warm oxalic acid water, one tablespoonful to a teacupful of water, will frequently accomplish the desired result. Printer's ink usually may be removed from woolen goods by a vigorous application of gasoline.

Glue may generally be removed from garments by sponging the garment with warm water. A little sal soda added to the warm water will be more effectual.

Grass stains, as a rule, can be removed from linen by simply washing in warm water to which a little sal soda has been added. Grass stains may be removed from white serge or woolen garments by washing in warm soda water, one half pound of soda to three gallons of water. Rinse and pass through the soda water, or better, soak the garment in a solution of one ounce of oxalic acid and one half pint of acetic acid to six gallons of warm water. After this, give one cold rinse and dry and iron as usual.

Stains from green nuts and tannin stains on white cotton or linen dresses should be washed with dilute alcohol, one part alcohol to three parts of water, then brushed with chloride of lime diluted four times.

Acid stains, if fresh, will entirely disappear by an application of strong ammonia, or by moistening the spot and rubbing it with a lump of sal soda. Nitric acid stains, always of an orange color, on black garments, are treated with a strong alkali, such as ammonia, full strength, or sal soda. If of long standing, they should afterward be treated with nitrate of silver.

Alkali stains are treated with dilute acetic acid, one part of acid to three parts of water, then washed off with clean water.

Lye and lime stains may be removed from linen by simply washing. They may be removed from cotton, woolen and silk goods by treating the material with dilute acetic or hydrochloric acid, and finally washing with water.

Stains on white linen and cotton may be successfully treated by first washing with soap and water to which a little sal soda is added, or sponging with equal parts of alcohol and vinegar. Strong solutions of tartaric acid may be safely and beneficially used on white goods. Stains on color woolens or silks may be safely treated with very dilute tartaric acid, about one tablespoonful to half a pint of warm water.

GIFTS FOR THE BRIDESMAIDS

Ideas that may help the bride in her selection

THE bride, with her many quandaries is often puzzled about remembrances for her bridesmaids. Popular girls who serve their friends repeatedly are likely to acquire rather useless duplicates, such as similar lockets or pendants, little bar pins or circlets of pearls or colored stones, and yet there are many things with a touch of originality and individuality about them which would surely please and not be duplicates.

There are charming little, flat, slender, solid gold pencils, costing $5 and upward, which are especially suitable for the gold mesh purse.

The long hatpins are no longer the thing, and the short gold pins, with the round balls set with small sapphires, emeralds or topaz, are to be given at one fall wedding.

A bride who is to have a pink wedding might do far worse than to give her friends pink leather jewel boxes, tooled with gold and showing gold-raised monograms. And what would be finer than little white or colored satin reticule bags, with gold or silver mountings? These smart bags, if containing tiny handkerchiefs of Venetian lace, would be doubly welcome, says the New York Press.

The ever popular shoe buckles or slipper ornaments of various styles and prices, will figure among the bridesmaid's gifts this fall. There is no limit to these charming accessories. They are of gold or silver set with jewels or decorated with heavy enamel tracings combined with the colored stones. To make a pair of buckles individual, a square or oval design might contain the owner's monogram or initials done in colored gems.

The average girl has several silver picture frames, but a pair of the very large silver frames for dressing table would prove a constant reminder of the giver. Hand mirrors of French gilt and the tilting mirrors for the dressing table would be something of an innovation.

What girl does not love dainty things for her workbox or basket, and why does not some bride think of presenting a pair of exquisite little gold scissors, prettily marked? Leather workboxes, completely filled or fitted out with every possible sewing implement, would be a welcome addition to any girl's possessions.

A clever girl who has never been known to do conventional things or give conventional gifts has designed book plates for her six bridesmaids. She has spent much time and thought on her gifts, which can never wear out or be lost and surely not be duplicated.

FLAG CUSHION

A pin cushion especially nice as a gift for one who expects to go abroad, is made of two tiny silk flags, with a narrow red ribbon sewed between, forming a mattress cushion, says the Minneapolis Tribune. Fill the cushion and use blue silk for the tufts. Stick black and white headed pins into the cushion so as to form letters spelling Bon Voyage.

Norman bonnets of supple silk are the newest headgear for automobile use.

A Reliable Source of Information for Women Investors

Women of to-day are, as a rule, well informed on almost all subjects except investment. The value of money is to them an open book. Economy, thrift and buying ability are native qualities more highly developed in women than in men, but very few women know how to invest the money that they know so well how to save.

The sources of sound investment information have until recently been rather limited and many women have hesitated to seek expert advice on account of an instinctive dislike of discussing their affairs with strangers.

Almost all women have some general knowledge of investment matters, just enough indeed, without a thorough understanding of the rudiments, to be a source of danger rather than of safety. This may explain why so many women are the victims of fraudulent finance.

With these thoughts in mind, we have prepared for the benefit of women investors an elementary investment text book, in story form, entitled "A Financial Courtship." Careful readers of this book should be able to discriminate between unsound and speculative propositions and investments for safety and income.

"A Financial Courtship" may save you hundreds of dollars. It will cost you nothing, for its distribution is a part of the Rollins Service in the interests of conservative investment. Your correspondence and your visits to our offices will be attended with every courtesy.

E. H. ROLLINS & SONS

Founded 1876

INVESTMENT BONDS

200 Devonshire Street

1421 Chestnut Street Philadelphia — Boston — 43 Exchange Place New York

Chicago Denver San Francisco Los Angeles

SMART FROCK FOR SCHOOLGIR

Norfolk suit in white serge with velvet collar

THE Norfolk costume is among smartest of suits for the fall, a to be worn by both the young folks the grown-ups. This suit shown is smart and practical and is easy to m

The coat is cut in front and back tions so that there are only the shou and under-arm seams. There are plaits at front and back that give long slender lines that are so sirable and there is an applied yoke can be omitted or used as liked.

The sleeves are the regulation piece coat sleeves and they are fini by straps that are attached at a cuff depth from the hands. The p pockets are especially smart.

The skirt is a straight plaited one all in one piece.

In the illustration the suit is mad white serge with a collar of black ve but if something more serviceable wanted, blue serge or one of the pr mixed suitings would be excellent. the early season, linen in white or c would be very satisfactory for model.

For the 10-year size, the suit wil quire 5½ yards of material 27, 4¾ y 36 or 3½ yards 44 or 52 inches w with ¼ yard of velvet for the colla

The pattern of the suit (7336), o sizes for girls of 8, 10 and 12 years. be bought at any May Manton age or will be sent by mail. Address West Thirty-second street, New York Masonic Temple, Chicago.

FALL FASHIONS IN A NUTSHEL

Predominant note is directoire

IN a summing-up of fall fashions the New York World says: Black and white combinations continue favorites, especially in millinery. Possibly from this particular combination has come a variety two-color combination which in order of popularity might be listed as blue and amber, navy and white, tan and brown, wistaria and purple, and pearl and dark gray.

Among solid colors taupe is prime favorite, followed, in order of choice, by navy, seal brown, mulberry and burgundy reds, eggplant, heliotrope and wistaria purples, reseda and myrtle greens—these for the staples. Novelty colors for dress or evening wear include flame-color, canary, amber, burnt orange, grasshopper green, iris and peony purples, muskmelon and turquoise.

The predominant note of both suits and dresses will be directoire. By directoire for women, curiously enough, reference is had to the masculine attire of the directoire period in France, say, roughly, the decade commencing about 1795.

At that time the French dandies wore curious coats, somewhat resembling the masculine dress coat of today, with, however, grotesque exaggerations in every detail. The collar was high and turndown, the lapels large and pointed, the sleeves narrow, the tails long. Exaggerated neckwear, cuffs and ribbons were also features of the customary dress.

All of these features, already familiar through their use three seasons ago, are scheduled for revival this fall and are already appearing in the stores.

The coat length is slightly longer than last spring, being about 32 to 34 inches, the extreme novelty being longer.

Coats are cut, as already stated, along directoire lines, with Robespierre collar and directoire revers. A new feature of these styles is the introduction of fancy vest effects. Separate vests even been introduced.

A very popular form of suit coat, h ever, is the braided cutaway. Sle youthful figures are wearing the sha cut men's model, while stouter fig wear a more rounded out line.

Belted coats, either with a simul back belt or actually belted in, a feature of the new season, particul in misses' styles. The belts are of leat velvet or self material.

Skirts are to remain narrow, the t yard limit being still rigidly preser Whatever decorative effect may be as modified paniers, draping and ings, the narrow silhouette and strai line effect is maintained.

Various forms of accordion plaiting being introduced, the plaiting ext ing from the waist line to the hem, this is a very difficult style to reco to present tendencies and its gen acceptance is very dubious.

Kick plaits and box plaits, taped d to insure the narrow outline, may, h ever, be expected on skirts of almost costumes.

The normal waist line is slowly cr ing back into favor, although the waistline is still to be seen on a num of models.

The long sleeve, cut somewhat nar is a sharp favorite. This is true only of tailor-mades, but also of frocks and gowns. Sleeves are retur to the set-in style, although in silk terials the kimono armhole is still tained.

Coats for fall wear are develo along mannish lines in three qu length. The high throat collar, but ing straight up to the neck in sto weather, which has been a featur men's coats for several seasons, has adapted to women's use and will feature of the new fall models.

MAKING HATS LAST SEASON OU

Ways of cleansing and freshening

THE woman of moderate income is wondering how she can keep her headgear respectable the rest of the season. The girl who does not want to spend another dollar on her hats can do a surprising amount of freshening, according to the Kansas City Star.

Let her remove the trimming and freshen the hat itself. A black hat is easy. It can be made to look like new by washing in denatured alcohol after dusting. The entire hat may be soaked in the alcohol and while still damp it is staightened where bent.

The woman who once a week wipes off black hats with alchohol and also uses it on ribbons will find her hats wear much longer.

Colored hats that have faded are seemingly hopeless, but a box of water color paint, or some of the special dyes for straw hats, soon restores their beauty. Soiled white hats can be freshened by bread crumbs—a favorite method of cleaning with many milliners—and they are improved by coating thickly with magnesia, which is kept on over night. One woman uses the whitener that she puts on her shoes.

Sunburnt hats are hard to freshen. If good, they should be sent to a bleacher; if not worth that, try bleaching them at home with oxalic acid, a teaspoonful to a pint of water.

Scrub the straw well, then rinse at once with hot water, followed by cold. Wipe dry and hang in the sun. While still damp, press with a hot iron on the wrong side, with a thin cloth over straw.

Ribbons may be washed in alcohol pressed under heavy paper or a t cloth while still very slightly damp.

Faded flowers are almost hopeless, may be freshened by coloring with dered rouge, rubbing off the edges shaded effects.

Steel buckles can be soaked in coa for six or eight hours then polished fine emery. Jet is brightened by rub in alcohol and polishing with tissue per. Dulled bronze and gilt trimm are difficult, but may be somewhat fr ened by a good silver polish thinned alcohol instead of water.

Lace that can wash should be soaked in cold water, then put in a g jar with lukewarm water and a pinch of borax and well shaken. R well in several hot waters, squeeze most of the moisture and dry by co ing a drawing board with a Tur towel, on which the lace is pinned, point in position. Dry in the sun.

Lace that will not wash may be clea with French chalk or magnesia.

GREASE SPOTS

For very bad grease spots on the fr of a cotton dress sprinkle plentif with finely prepared starch and cove with brown paper, says the Louis Herald. Iron it with a hot iron fo few minutes, then wash it in the u way in warm soapsuds; no trace of grease remains.

HE HOUSEHOLD

EMBROIDERY DESIGN FOR FINGER-BOWL DOILIES

The edges of the butterflies, the bodies, the leaves and the ovals are worked solid

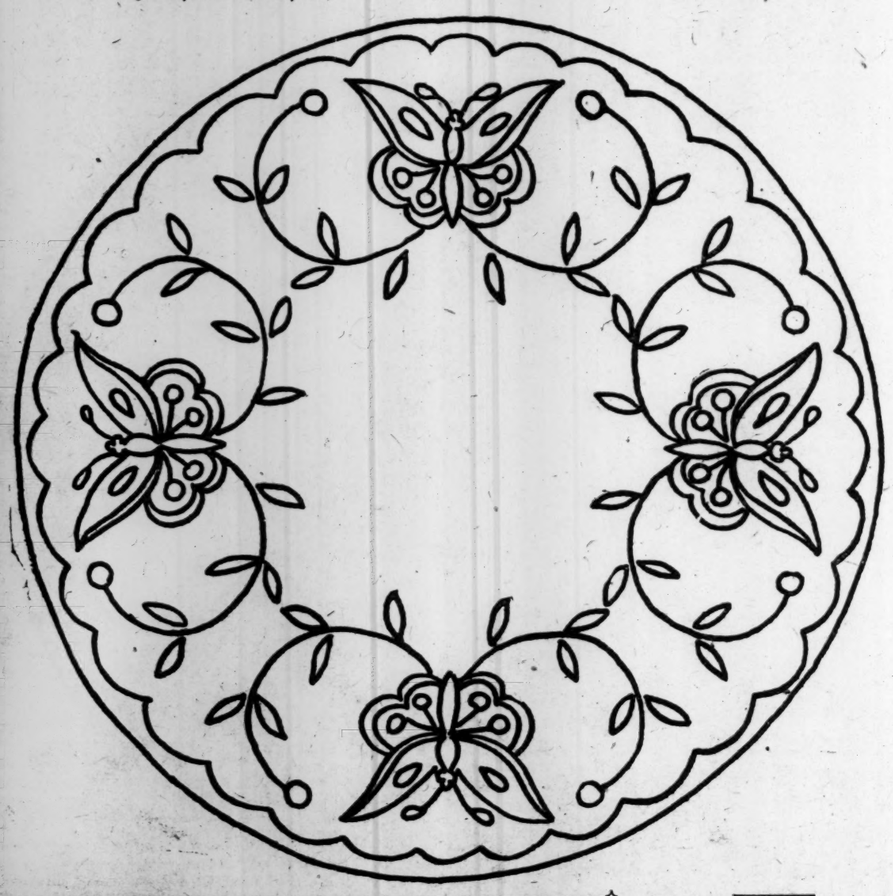

A CHARMING set of finger bowl doilies can be made from this pattern. The edge is padded and closely buttonholed. The edge of the butterflies, the bodies, the leaves and the ovals are worked solid, with the dots as eyelets and the stems in the outline stitch. Mercerized cotton No. 25 should be used.

WEDDING INVITATION RULES

Customs that the bride-elect should know

VITATIONS to weddings change but little from year to year, but since t intangible arbiter of social destinies own as "good form" demands the most nctilious observance of those minute ferences which distinguish the absoely unimpeachable invitation of a en season from those of all others, it well worth the while of the bridet to post herself carefully with rerd to fashion's latest dictates on the portant question.

The first point to be decided is what le of lettering to use. The most fashable style is shaded Roman, but its reme severity is unpleasing to many whom the shaded Old English or the ded Caxton is preferred on account of ir more ornate and graceful lines. ast expensive and always in good taste the medium-heavy script.

After the choice of lettering comes wording of the invitation. For a rch wedding the most formal phrasegy is demanded, the "honor" rather n the "pleasure" of the guest's pres-e being requested. For home wedgs and receptions "the pleasure of ur company" is given preference, as is thought to express greater corlity.

The name of the bridegroom should ays be in full, unless excessively long, l prefixed by "Mr." or by a title, as case may demand. Titles should be lled out. For example, "Doctor Nichs Carter Hunt," not "Nicholas C. nt, M. D."

The manner of printing the bride's me is governed by rules which proe for every possible contingency. In eral, of course, the wedding invitans are issued by her parents, her ristian and middle names then being en, without either prefix or surname. en the bride is an orphan, however, prefix "Miss" and the surname will h appear on invitations sent out by a rried sister, guardian or chaperon, as iss Madeline Spencer Wells"; but en issued by an unmarried brother form is the same as that used by parents.

One of the minor distinctions to be erved is that the year is never stated a wedding invitation, but always on announcement; whereas the wedding itation invariably gives the hour, acpanied by "morning," "afternoon" or ening," neither of which appears in announcement.

n answer to the oft-repeated inquiry arding the propriety of using s.v.p." on a wedding invitation, an phatic negative must be returned, s the Ladies' Home Journal. The abviation in question is practically olete, "Please respond," varied occanally by "An early reply is requested," being the accepted form. An invitan for the ceremony alone requires no wer; an answer is demanded only en a wedding-breakfast card or a retion card is inclosed.

The invitation to the reception may e the form either of a simple card of a folded sheet of the same style the wedding invitation. An "At e" card should also be inclosed, its ission being considered a grave disrtesy save when the honeymoon trip to be indefinitely prolonged. For a rch wedding a card of admission is customarily included; but when the ceremony is to be held in the country the card of admission is replaced by a card which gives the place and hour of departure of the train from the city. If the guests are to be met at the station on their arrival it should be so stated.

Suede-finished paper is at present more fashionable than glossy or "plate-finished" paper. Double envelopes are always used, the inner one being unsealed and bearing the name only. One invitation may be addressed jointly to a husband and wife, and a second to "The Misses Blank," but a separate invitation must be sent to each bachelor of a family.

NOVEL NECKWEAR

Novel indeed is a piece of neckwear composed of scallop-edged fine linen having at each side of its center two large eyelets threaded with a velvet ribbon bow and coming to the top of a rabat, also of the scalloped linen, says the Minneapolis Journal. Also a novelty is a black satin turnover collar that fits above a plaited frill of shadow lace flanked at each side by a jabot and equally fetching is a little pump bow of white linen, inset with Irish lace motifs.

LAUNDRY QUERIES ANSWERED

Washing table linen, choice of soap, etc.

IN reply to laundry questions, L. Ray Balderston, author of "Manual of the Laundry," says in Good Housekeeping:

Well washed table linen does not represent finished work unless it has been well ironed and folded. It should be sprinkled more evenly and more heavily than any other type of clothes. Before ironing pull the cloth straight, in order to make the edges and corners even. Table linen should be ironed with a heavy iron, preferably on a large table, where free space makes it possible to have a large surface exposed without the necessity of constantly shifting the material. Always have the linen half dry on the wrong side and entirely dry on the right, to prevent mussing while folding.

It is advisable to buy soaps which are not adulterated with resin (gum), and which do not contain an excess of water or soda. Resin is often used to increase the weight of soaps and produces a foam, when used with water, not unlike suds in appearance. Resin soaps may be detected by their resin odor and by their waxy, sticky condition, and by the fact that nearly all of them are yellow. Too much resin yellows the clothes and causes a sticky scum to adhere to them. Water also produces extra weight. This must be noted specially by individuals and institutions when buying soaps by the pound. Good soaps are dried out to such an extent that the paper wrappers are rarely found to be moistened. Soda is used not only to add to the weight, but to increase the cleansing power. It makes the soap containing it harmful to the fibers of the clothes. Soap should not contain more alkali (lye) than is necessary to change the fat (in the process of manufacturing) into soap.

It is unwise to buy so much soap that it cannot be used in a year or a very little more, because it becomes hard and making suds from it is then difficult. It is best to buy it by the box and not by the case or in larger quantities.

Stack the bars of soap on shelves with the wrappers removed so as to allow evaporation of surplus moisture.

The flat pieces are the ones usually mangled. They should be sprinkled and the selvages and corners folded evenly together as if they were to be ironed. The rolls of the mangle must be of even size, the pressure of one roll on the other must be even and it must be remembered that the clothes should be folded and fed to the mangle very evenly. Uneven pressure will tear the clothes and distort their shape. In the case of cold mangles, where both the rollers are of wood, the garments must be sprinkled and folded with care and then put through the mangle. There will be no gloss on the clothes, as no heat has been applied. The clothes must then be hung up to dry.

DAINTY WORK BAG

A yard of fancy ribbon about five inches wide, and a yard and a half of half inch ribbon of a harmonizing color, are needed to make a very pretty work bag.

Put a hem three quarters of an inch wide in either end of the piece of ribbon. Midway in the hem run an extra row of stitching. This will provide a place for the draw string of the narrow ribbon. Fold the ribbon exactly in half. Turn each of the hemmed ends over to within a quarter of an inch of the center crease. Overcast the selvedges together.

Run the narrow ribbon through the double casing for a draw string, and the bag is complete, says the Newark News. It is virtually a saddle bag of ribbon. It will be found most convenient for carrying one's crocheting or other fancy work.

HOME HELPS

If the window glasses have been splashed with paint, melt some soda in very hot water and wash the pane with it, using a soft flannel rag.

* * *

If milk is used in mixing mustard instead of water, it will keep fresh for several days.

* * *

A long-handed buttonhook should be kept in the laundry to clean the lint from the tub outlets.

* * *

Borax and ammonia are effective for softening hard water.

* * *

Hang up all outside clothes as soon as they are removed, but not before they have been given a good brushing.—Washington Herald.

REINDEER PURSES

Made of reindeer skin are many of the new purses shown in one of the leather goods shops. The purses have the hand strap and are lined with moire. Inside there is a tiny change purse, a powder case and a handkerchief pocket. The particularly attractive feature of these purses, says the New York Herald, is the variety of exquisite shades in which they are to be had. There is scarcely one of the subtle new shades fashionable this season which may not be matched in these purses. They come in Manhattan red, mauve, deep violet, crushed strawberry, Hudson green, Bleriot blue and a host of other lovely shades. The purse is fastened with an ornament in enamel to match the color of the leather.

TOUGH MEAT

Tough meat can be made tender by adding a teaspoonful of lemon juice in the water in which it is boiled.—Uncle Remus' Home Magazine.

HANG IN SUNSHINE

If your garment is not very badly scorched the short-cut to remedying the damage is to hang the scorch in the hot sunshine all day.—Commoner.

TRIED RECIPES

RICE WAFFLES

SIFT one teaspoonful of baking powder with half a cup of flour and quarter teaspoonful of salt. Mix with one and a half cups of cornmeal. To a cup of boiled rice add a cup of milk, a teaspoonful of butter melted, two well beaten eggs. Beat the mixture well, then add to the dry materials and beat all thoroughly together. Have your waffle irons well greased and very hot. The batter must be thin so it will spread quickly over the iron.—Richmond News Leader.

DANISH PUDDING

One pint dried bread crumbs; roll fine; put tablespoon butter into fry basin, mix crumbs with half cup sugar and brown in fry basin. Make a pint or more of apple sauce, sweeten, flavor with fresh lemon, put layer of sauce and layer of bread crumbs into pudding dish; when the dish is full put melted butter on the top; bake half hour, then let the pudding get cold and cover with whipped cream. It is better to make the day before it is to be served. It is improved by putting a little fruit spice into the pudding before baking.—Washington Herald.

GOLDEN PARFAIT

Two thirds a cup of sugar, one third cup of water, five yolks of eggs, one tablespoonful of vanilla, one and one half cups of heavy cream. Cook the sugar and water (as in making fondant) to 238 degrees F.; pour in a fine stream on the yolks, beaten very light and thick, beating constantly meanwhile; cook over hot water, beating constantly, until the mixture thickens. Beat occasionally until cold. Add the flavoring and fold in the cream, beaten firm. Turn into a mold, filling it to overflow; cover with paper and press down the cover over the paper. Pack in equal measures of salt and crushed ice. Repack after a time if necessary. It will take three or four hours to freeze the mixture.

CARAMEL PARFAIT

Cook half a cup of sugar, stirring a sieve to fill a cup. Add half a cup of boiling water and stir occasionally until the caramel is dissolved. Beat the yolks of two or three eggs; add one fourth a cup of sugar and beat again, then cook in the hot syrup (over boiling water) stirring constantly until the mixture thickens. Have ready a pint of cream, beaten firm. Chill the caramel mixture, then fold in the beaten cream and turn into a quart mold. Finish as usual.—Montreal Star.

TRUNKS NOW ARE DIFFERENT

Transformed by the modern inventor

WHEN one wanders through the trunk department of one of the large stores and sees the display of new trunks, with all their many conveniences and new fixings, it is almost impossible not to draw up a mental picture of the old-fashioned trunk that was used years ago, when "to pack the trunk" took nearly the whole day, as it had to be unpacked many times before it really seemed as if everything would carry well and not be all at one corner when it reached its journey's end.

The trays, too, were so heavy that it was almost impossible for a woman to lift one out by herself.

How different from the trunk of today, says the Pittsburgh Sun, and especially the wardrobe trunk, which has space for several gowns and wraps to hang as well as compartments for hats and special sections for waists, dress accessories of all sorts and umbrellas.

These trunks are very easy to pack, as when stood on the end and opened the effect is that of a chest of drawers on one side and a wardrobe on the other side.

The newest trunk for women and for week-end trips is very good looking and is made of three-ply basswood, dark green in color. One end of this trunk drops down and allows the top tray, which is made something on the order of a wardrobe, with all the necessary hangers, to be pulled up and stood on two wooden supports at the side of the trunk. Thus the tray and wardrobe may be packed or unpacked at the same time. The lower part is divided into five sections for underwear, waists and small dress accessories, and there is also a hat box which may hold two hats.

These divisions are covered with red cloth, so the whole effect when the trunk is opened is very pleasing. At the left end is a case, about the size of a small dress suit case, which is also made of red cloth and is intended to hold six pairs of shoes. It is divided into four compartments.

QUICK POTATOES

In order to bake potatoes quickly boil them first 10 minutes in salt water, then put in hot oven to bake.—Uncle Remus' Home Magazine.

James McCreery & Co.

23rd Street 34th Street

SEMI-ANNUAL SALE

HOUSEHOLD AND DECORATIVE LINENS.

EXCEPTIONALLY LOW PRICES.

LINENS. *In Both Stores*

Hemmed Huckaback Towels—Heavy Pure Linen.....**19c, 21c, 25c** to **45c**
values 25c, 28c, 30c to 50c

Individual Towels, Pure Linen Huckaback.....**1.50, 1.88** to **3.00** dozen
values 2.00, 2.75 to 4.25

Embroidered Show Towels.....
75c, 1.00, 1.50 each
values 1.25, 1.75, 2.50

Odd Double Damask Table Cloths.....
5.00, 5.75, 6.75 to **12.75**
values 6.75, 7.75, 8.75 to 17.00

Irish Damask Table Cloths.....
1.35, 1.65, 2.25, 3.00
values 2.00, 2.50, 3.00, 3.75

BRASS BEDS AND CRIBS. *In Both Stores.*

UNUSUALLY LOW PRICES
ON THURSDAY AND FRIDAY.

Brass Beds,—bright or satin finish, guaranteed English lacquer. Bungalow size. **5.75, 8.50**
regularly 8.50 and 11.00

Chamber Set,—Brass Bed with two-inch continuous tubing, heavy filler rods, bright or satin finish, guaranteed English lacquer. Fine Elastic Cotton Felt Mattress with plain or fancy ticking, woven wire spring with helical spring ends. Sets in all sizes.
regularly 29.75, **19.50** complete

Fine Brass Cribs with high, safety sliding sides, bright or satin finish, guaranteed English lacquer. Woven wire spring; mattress in plain or fancy ticking.
regularly 31.75, **25.00**

Chamber Set,—Brass Bed with two-inch square tubing, square filler rods and top rails, bright or satin finish, guaranteed English lacquer. Finely upholstered box spring; special grade horsehair mattress in one or two parts, plain or fancy ticking. Sets in all sizes. regularly 67.00, **46.50**

Finest South American Horse Hair Mattresses in plain or fancy ticking, full weight 45 pounds. Double bed size in one or two parts. regularly 30.50 **24.50**

23rd Street 34th Street
New York

Chickering Pianos

REGENT experiments in the direction of tone production made by us have resulted in the perfection of a notable Grand Piano, THE STYLE X (next size larger than the famous Quarter Grand). It is an instrument of rare and exquisite tone, in which quality and not quantity has been the first consideration. It is a new departure in modern piano building, and in inviting attention to it we do so with much pride in the success of our efforts. These instruments may be seen at our show rooms, Tremont and Northampton Sts., near Massachusetts Ave., Boston.
Chickering Pianos
Established in 1823

WOODWORTH'S
Trailing Arbutus Talcum
A necessity for a lady's boudoir. A delightful powder for a man after shaving.
Soft, pure, fragrant, refreshing.
Choice of white and flesh color neatly packed in glass and tin containers, with convenient shaker tops.
Write for sample, or send 25 cents in stamps for full attractive 4 oz. can.
WOODWORTH—PERFUMERS
Makers of the famous "Blue Lilies" perfume.
Dept. C. ROCHESTER, N. Y.
For Sale at All Toilet Counters.

IRVING & CASSON
WE·CARRY·EVERYTHING·FOR
FURNISHING·AND·DECORATING
TOWN·AND·COUNTRY·HOUSES
150 BOYLSTON ST. BOSTON
576 FIFTH AVENUE NEW YORK

TELEPHONE
Your advertisement to 4330 Back Bay, or, if preferred, a representative will call on you to discuss advertising

Classified Advertisements

Answers may be sent to New York Office, 6029-6031 Metropolitan Bldg., 1 Madison Ave., or Chicago Office, 750 People's Gas Bldg., Michigan Ave. and Adams St.

RATES
One insertion 12c a line; three or more insertions, 10c a line. No advertisement taken for less than three lines

REAL ESTATE

WESTON

Fine estate of 2 acres of land, with most attractive house containing 12 rooms and 2 baths. Every modern convenience. Stable and garage. In best section of town, surrounded by estates of Messrs. Francis Blake, C. W. Hubbard, Livingston Cushing and Charles A. Dean. Very fine land, beautiful views in every direction. Few minutes' walk to Wellesley Farms station.

Price $16,500

APPLY TO OWNERS

J. Sumner Draper & Mark Temple Dowling
16 State Street. Tel. Main 3756.

COUNTRY ESTATE

VALUABLE CORNER PROPERTY IN
Methuen, Mass.

15 minutes ride from Lawrence and one hour from Boston. Splendid location for an elegant country residence. Fine opportunity for immediate land development, in close touch with city advantages, schools, town water, gas, electricity and trolley lines. On So. New Hampshire line of electrics between Lawrence and Haverhill. Estate contains 37 acres, with about 2000 ft. frontage on two macadamized streets, bordered with beautiful shade trees. House of 15 rooms with modern conveniences, large barn; also cottage house with small stable. Adjoining land has been sold for 6 to 10 cents a foot. For particulars address EDWARD D. TAYLOR, Howe Farm, 91 Howe St., Methuen, Mass., directly opposite the Merrimack Valley Country Club.

WHY PAY RENT

When you can buy for little or nothing down, a brand new house, just off Commonwealth Avenue, in Aberdeen (near the Chestnut Hill Reservoir) containing 7 rooms, reception hall and bath, hardwood floors, steam heat, electric lights and every modern convenience; will be finished to suit purchaser as to wall papers, lighting fixtures, etc.; a proper place to bring up the children and as easily cared for as an apartment; special inducements will be offered during the next few days.

FRANK A. RUSSELL
506 Old South Bldg., Boston.
Coolidge Corner, Brookline.

FARMS

Country estates, houses, bungalows and building sites. Houses to rent.

FREDERICK A. KING
Room 3, Tel. 655, Amsden Building
SOUTH FRAMINGHAM, MASS.

CHAPIN FARM AGENCY
294 Washington St., Boston

The oldest, most pushing and most successful agency, who give satisfaction, viz:

Nobscot Farm, Sudbury, Sept. 6, 1912.

"I recently placed my Sudbury farm with the CHAPIN FARM AGENCY and within 24 hours the customers began to come who kept me busy until I sold the farm and I never paid a bill more cheerfully than I did theirs. If I had another farm to sell I should certainly employ the CHAPIN FARM AGENCY." R. T. WELLS.

Illustrated Guide and blanks postpaid. CHAPIN FARM AGENCY, 294 Washington st.

We Have a Desirable List of
Houses and Apartments
IN
BROOKLINE AND OTHER BOSTON SUBURBS
Both For Sale and To Let.
MRS. S. E. STEVENS & CO.
905 COLONIAL BLDG., BOSTON, MASS.
Tel. Oxford 2589-W.

Established 1836. Incorporated 1894.
Telephone Oxford 162
JOHN FARQUHAR'S SONS
ROOFERS and METAL WORKERS
Slate, Gravel and Metal Roofing
Gutters, Conductors and Skylights
Special attention given to repairs of all kinds of roofing.
DEALERS in ROOFING MATERIALS
Office 20 East Street, Boston, Mass.

FOR SALE, BROOKLINE—At less than cost, $2500 down, balance on mortgage at 5%; best 2-suite house in Brookline; suites have 8 and 10 rooms and bath, also maid's bath; heated by hot water, all improvements, every room sunny; 9000 ft. land, best neighborhood; 3 minutes from Reservoir electrics and Beaconsfield station; near Runkle school; buyer's rent not over $25 per month; open daily for inspection. 289 Tappan st. H. W. TAYLOR, 53 State st.

Somerville Highlands

I must sell two-family house at once, 6 and 8-room suites, all modern improvements, fireplaces, furnace heat, good yard, one of the best kept streets; all rented; assessed for $5600; right offer accepted at once. Apply T 44, Monitor office.

SHARON

FOR SALE—New 8-room house, all improvements, 16,000 feet land, 5 minutes to center; reasonable price and terms. Apply F. V. BRITTAIN, Glendale rd., Sharon, or 105 Portland st., Boston.

WALTER K. BADGER
REAL ESTATE AND INSURANCE,
Reading sq. Tels., Office 125. Res. 185

ARTHUR W. TEMPLE
REAL ESTATE AND INSURANCE.
TEMPLE ST., READING. Tel. 223-5

WINTHROP HOUSES for sale and to rent by FLOYD & TUCKER, 34 School st., Boston.

REAL ESTATE MORTGAGES

BENJAMIN P. SANDS
1051 OLD SOUTH BUILDING, BOSTON has money to loan on real estate at 5%.

NEW ENGLAND FARMS

LELAND FARM AGENCY Weekly circular free, a postal brings it. Dept. 76, F. F. Leland, 31 Milk st.

REAL ESTATE

WEST SOMERVILLE

The pleasantest single house of 10 rooms on the street, many kinds of flowers, shrubs, flower boxes; in fine repair, on residential street, convenient to both electric and steam cars; for a good home you cannot do better; price $6500; no brokers apply. Z 8, Monitor office.

REAL ESTATE—MISSOURI

Pleasant Country Home

Famous fruit belt; 40 acres, near town; fine new cottage, 8 acres, orchard and fruits; stock and implements; sacrifice, $3100, $1000 down; peculiar conditions. MRS. L. M. WOODRUFF
Anderson, Mo.

REAL ESTATE—WASHINGTON

FRUIT LAND in tracts to suit, raw or planted, some in bearing; 30 minutes from city; good schools; improvements varied; terms, but cash takes discount. W. H. CLINE, 710 Realty bldg., Spokane, Wash.

REAL ESTATE—CANADA

REAL ESTATE

Improved and unimproved farms for sale at from $10 to $25 per acre. Easy terms. Also town property. Apply to NIELS M. LARSEN, Lipton, Sask.

FARMS—FLORIDA

FINE FLORIDA TRUCK FARM for sale, 20 acres, located in Park Gardens, 1½ miles city limits, Kissemmee, Fla.; part of land in high state of cultivation; fine flowing well. For particulars address owner, C. E. DANTZLER, 603 Williams st., Chattanooga, Tenn.

FARM LANDS—ILLINOIS

ILLINOIS FARM for sale; 280 acres well equipped; $135 acre. For particulars address PHILLIP, 942 E. 42d pl., Chicago.

STORES AND OFFICES

A FINE STORE

On Boylston st., near Arlington st., extends two stories in the rear; splendid show window; rent reasonable. Apply ANTIQUE SHOP, 386 Boylston st., Boston. Phone B. B. 600.

STUDIOS

SUNNY Living room and business chamber; also artist's and photo studio; finest location; modern improvements; rent reasonable.
ALLEN HALL BUILDING
384A Boylston St. . . Phone B. B. 600

FINANCIAL

OREGON first mortgage loans net investors 7% and 8%. Perfect security. L. G. ENGLISH, Attorney, 610-12 McKay bldg., Portland, Ore.

STOCKS AND BONDS

ODD LOTS—Unlisted bonds and stocks—Seasoned, speculative. Process of reorganization or in default. We specialize in "Odd Lots" or single bonds. Bids, offers, inquiries invited.
MARK T. LEONARD & CO.,
722 Harris Trust Bldg., Chicago, Ill.

LOANS—CHICAGO

WANTED—Management of Chicago real estate; selling and renting; mtge. loans. G. B. CHASE, 136 W. Lake st., Chicago.

BUSINESS OPPORTUNITIES

An Exceptional Opportunity

to ambitious, energetic men with small capital in each state; secure general agents for the sale of the highest grade bellows hand vacuum carpet cleaner on the market; easy seller; representative may reasonably expect to clear $1000.00 up per month; state right free to man big enough to handle it. Write today for particulars and territory you can handle. YAXLEY MANUFACTURING CO., 32 N. Morgan st., Chicago, Ill.

AUTOMOBILES

AUTOMOBILE sacrifice sale—Pierce Arrow limousine, Pierce Arrow touring car, Packard, Stevens Duryea, Pope Hartford, Hudson, Moon. 337 Newbury st., Boston.

DENTISTRY

DR. BRADFORD NELSON POWELL
Tel. Ox. 1290—149 Tremont St.
Rooms 910, 911, Lawrence Bldg., Boston
DR. G. H. RICHARDSON
Suite 1715, Mallers Bldg., 59 E. Madison St.
Tel. Randolph 797 CHICAGO
DR. C. FRANKLIN HARTT
1006 Masonic Temple
Phone Central 5891 CHICAGO
DR. AVA B. H. NUMBERS,
306 Frost Bldg.
A-2103 LOS ANGELES, CAL. B'dway 1506

AGENTS WANTED

HAVE YOU a few hours to spare each day? We want one person in each town and vicinity to represent us; a man or woman will do; experience or capital unnecessary; one hour's work will show that a dollar a day or more can easily be earned in spare time. Now you just risk a postal card by writing us to prove it. EVER-GRIP CO., Dept. 300, 20 Warren st., N. Y.

AGENTS WANTED

For a quick, easy-to-sell proposition that offers 100 per cent profit to agents. This is a strictly A1, bona fide proposition.
M. J. CALLAHAN & CO.,
206 N. 2d Street. Champaign, Ill.

BUSINESS AGENCY WANTED

AN ENTERPRISING SPECIALTY COMPANY wants agency for a salable article that is a necessity in conjunction with a line that sells readily to hotels, clubs and institutions. FALLON & CO., 913 First National Bank bldg., Chicago.

SITUATIONS WANTED—MALE

BUSINESS MAN of executive ability and energy desires position with reputable concern where the services of a high-class man will be appreciated. Address K 4, 750 Peoples Gas bldg., Chicago.

SITUATIONS WANTED—FEMALE

STENOGRAPHER—Position desired by woman who has college diploma and diploma from commercial school; experienced; executive ability. Z 10, Monitor.

APARTMENTS TO LET

There are apartments of any size from one room with bathroom for permanent guests in

The Puritan

390 Commonwealth Avenue

THE DISTINCTIVE BOSTON HOUSE

The Pretoria

722-726 Commonwealth Av., Boston
Near St. Mary St.

Beautiful apartments just completed, extra large rooms overlooking the Charles River, containing 1, 2 and 3 rooms, with baths and kitchenettes, electric elevators and all other modern improvements, first-class cafe in the building. Apply on the premises.
Telephone Back Bay 200.

Hotel Ranelegh

11 Mountfort Street
2 Doors from Beacon Street
10 MINUTES TO PARK STREET

Furnished and unfurnished 2 and 3 room apartments, also few single rooms with bath. To rent by the year, month or week. Apply at Hotel or to J. B. MacSWAIN, 53 State St. Phone Fort Hill 3785.

The Chesterfield Apartments

1875 Commonwealth Ave.
Opposite Reservoir Park

To let, apartment of 7 rooms and reception room, with 2 bathrooms. Apply on premises. Tel. Main 2951 or Brighton 1612-W.

Brookline Apartments

ALL SIZES ALL PRICES
George W. Johnson
1299 BEACON ST., BROOKLINE
Take any Beacon St. car to Coolidge Corner. Automobile service.

$37.50 TO $45.00

The smartest, best appointed suites of 5 and 6 rooms in Brookline for the money; open plumbing, continuous hot water, good janitor service, plenty of steam heat. These apartments are in our exclusive charge, so we can guarantee satisfactory service.

FRANK A. RUSSELL
506 Old South Bldg., Boston
1321 Beacon St., Coolidge Corner, Brookline
219 Washington St., Brookline Village

The Washington

Cor. West Newton St. and Huntington Ave.
Elevator Apartments
Two to six rooms
See Supt. on the premises or
Lewis Kennedy Morse, Agent,
201 DEVONSHIRE ST., BOSTON
Telephone 2107 Main.

Choice Apartments

TAFT & WAITE
NEW OFFICE
Commonwealth Ave., Corner Harvard Ave.
ALLSTON
Telephone Brookline 1072.

THE DURBAN
505 HUNTINGTON AVE., Boston.
Next to the Museum of Fine Arts.
One and two rooms with alcoves, baths and kitchenettes, all open suites. Beautiful location, with all modern improvements. Apply on the premises.

COOLIDGE CORNER

TO LET—Attractive apartments, modern conveniences, janitor; also very desirable location for professional and dwelling occupancy combined. Apply to FRANK H. HOWES, 30 Kilby st.

APARTMENTS TO LET

Riverbank - Court

On-the-Charles

At Cambridge end of Harvard Bridge overlooking the beautiful Charles River Basin. Location not surpassed in America or Europe. 15 minutes from Park street.

Two-room suite and bath and Three-room suite and bath unfurnished to lease for season 1912-13. Cold storage refrigeration in each suite.

Superior cafe and dining service.

WILLIAM W. DAVIS, MANAGER
Tel. 2630 Cambridge.

69 Gainsborough Street

Attractive suites of five to seven rooms. Heat, continuous hot water, janitor service, etc., supplied.

$575 TO $725 PER YEAR.

Apply on the Premises or to
EDWARD PEIRCE,
94 MILK STREET ROOM 23

NEW APARTMENTS

4, 8, 12 Farrington Ave., 33 Highgate St., 4-8 Gardner St.
ALLSTON, MASS.

If you are looking for up-to-date apartments, 4 and 5 rooms, bath, steam heat, continuous hot water, piazzas, outside rooms, best of locations, $40 to $50, apply to TAFT & WAITE, Allston, Mass.

BACK BAY, BOSTON

Wedgemere Chambers, 820 Beacon St

Desirable suites, in fireproof building, steam heat, continuous hot water, elevator, etc., 1, 2 and 3 rooms and bath; rents $15 to $35, according to size and locations. Apply to janitor on premises.

Riverbank on the Charles

—Apartments—
IN BEXLEY HALL
Best equipped suites in Greater Boston. Apply to Janitor or
F. W. NORRIS & CO.
649 Mass. Ave., Cambridge

The Lucerne

465 AUDUBON ROAD

Eight rooms, 2 baths, besides maid's room, with bath, elevator and janitor service; one of the best arranged and best finished apartments in this city. MARTIN L. CATE, 112 Milk st. Tel. 3287 Main.

Don't Leave Winthrop

Kitchenette apartments with every modern convenience same as in Back Bay, Boston, only at one half price; 2, 3, 4, 6 rooms, kitch. and bath, continuous hot water, steam heat, electric lights, telephone, completely furnished with new furniture, or unfurnished. Apply GEO. SUMMERS, 363 Shirley st., or MR. GREEN, 18 Dolphin ave., Winthrop.

SMALL SUITES

ESPECIALLY ATTRACTIVE—Furnished and unfurnished 2 rooms and bath; janitor and elevator service, electric light, steam heat. Apply to janitor, 393 Mass. ave., or WILLIAMS & BANGS, 18 Tremont st., Boston.

TO LET—Housekeeping suites of six rooms and bath; steam heat; continuous hot water.
RENTS $400 TO $500 PER YEAR
Apply to Janitor,
2 GREENOUGH AVENUE,
JAMAICA PLAIN

BACK BAY FENS
Queensbury Hall, 11 Queensbury St.
Back Bay
Just finished; handsome block of 1, 2 and 3-room suites, elevator and janitor service; all latest improvements; a delightful location. Apply at premises.

GAINSBORO ST., 79, Suite 2—Apartment of 7 rooms and bath, c. h. w., all modern improvements. B. B. 4843-R.

LADY to share an apartment in Back Bay with business woman. W 41, Monitor office.

PLUMBING

F. G. GEORGE W. H. R. GOUDEY
GEORGE & GOUDEY
Successors to PAINE BROTHERS
PLUMBING, GAS FITTING,
STOVE AND FURNACE WORK
Dealers in Stoves, Furnaces and Kitchen Furnishings.
3 HARVARD SQ., BROOKLINE
Telephone Brookline 716

McMAHON & JAQUES
Electricians and Locksmiths
Established 1896
242 Mass. Ave., Boston, Mass.
Tel. 420 B. B.

FURNITURE

HIGHEST PRICE PAID FOR ALL KINDS OF 2ND HAND FURNITURE AND RUGS. CASTLE FURNITURE CO., 377 TREMONT ST. TEL. TREMONT 983.

SAFETY RAZOR BLADES

2c Each ANY BLADE SHARPENED 2c Each
Guaranteed to shave better than new or money refunded; mail orders returned postpaid. HUB RAZOR BLADE SHARPENING CO., 40 Causeway st., Boston.

ROOMS WANTED

LADY wants comfortable unfurnished room in or near Boston; rent must be moderate. Address S 46, Monitor office.

APARTMENTS TO LET

APARTMENTS

—IN—
Brookline

Our lists include the most desirable suites and apartments to let in Brookline—housekeeping, non-housekeeping or light housekeeping. Automobile service at Coolidge Corner Office.

FRANK A. RUSSELL
506 OLD SOUTH BLDG., BOSTON
1321 BEACON ST., COOLIDGE COR.
219 Washington St., Brookline Village

Cor. Commonwealth Ave and Spofford Road

All outside rooms, continuous hot water. Warm in winter, cool in summer. Decorated to suit taste of lessees.

All present occupants in building since its erection in 1909.

Housekeeping suites to lease to homeseekers.

One 8-room, top floor, for occupancy now. One 8-room, 2d floor, for occupancy Sept. 1. One kitchenette, 2d floor, for occupancy now. One kitchenette, 1st fl., for occupancy Sept. 1.

Maid's room and storage room in basement with 5-ft. windows.

Terms may be obtained from janitor on the premises, or from H. D. WIGGIN, Owner, 89 State st. Tel. Main 3739.

Heated Apartments

FOR RENT, near Audubon Circle and Beacon st., one middle apartment, 6 rooms and maid's room and one upper apartment, 6 rooms and maid's room; rent very reasonable. Apply to HOSFORD & WILLIAMS, 85 Devonshire st., Boston.

BOOKS

A GIFT BOOK

The Life of Mary Baker Eddy
By SIBYL WILBUR
New and Enlarged Edition
PRICE $3.00 A COPY
A beautiful Edition de Luxe at $5.00 per copy
This book may be purchased through any Reading Room in the United States or abroad, or from The Christian Science Publishing Society, Boston, Mass., or direct from the publishers.
250 Huntington Avenue, Boston, Mass.

BOOKS Old and New
A full line of Foreign and American Magazines and Periodicals
Back Numbers of Leading Magazines
FOUNTAIN PENS
We purchase complete libraries of any size, for cash, from any part of the world. Correspondence invited.
SMITH & McCANCE,
BOOKSELLERS AND IMPORTERS
38 Bromfield St., Boston
Telephone your orders—Fort Hill 2221

CASH ON THE SPOT and highest prices paid for Stoddard Lectures, Century Dictionaries, New International Encyclopedias, complete libraries in any number of volumes purchased from any part of the world; correspondence invited. WILLIAMS' BOOK STORE, 349 Washington st., Boston.

$50,000
TO SPEND FOR BOOKS. CORNHILL BOOK SHOP, 58 Cornhill, Boston, Mass.

TRUNKS AND BAGS

SCHOOL BAGS
$2.00 to $5.00
LARGEST AND BEST LINE IN BOSTON
Also Traveling Bags
Dress Suit Cases and TRUNKS
CUMMINGS TRUNK FACTORY
657 Atlantic Ave., at South Station, near Essex St.

ANTIQUES

Fine Old Silver Punch Ladle
FREDERICK T. WIDMER, 31 West St., Boston.

PATENTS

PATENT YOUR IDEAS and make Money
SEND FOR MY FREE BOOK "HOW TO GET THEM"
Return of All Fees Absolutely Insured if You Wish, if Not Successful.
ADVICE FREE BEST SERVICE WRITE TODAY
JOSHUA R. H. POTTS
805 G St., Washington, D. C. U. S. and Foreign Patents
929 Chestnut St., Philadelphia. 8 S. Dearborn St. Chicago

C. S. GOODING Mechanical Engineer
Registered Attorney PATENTS
28 School st., Boston. Established 29 years.

LAWYERS

JOHN C. HIGDON,
Attorney and Counsellor-at-Law
Write for "Wealth in EXPIRED Patents"
Central National Bank Bldg., St. Louis.

VIRGIL H. CLYMER
THOMAS W. DIXSON
Attorneys and Counsellors at Law,
626 Gurney bldg., Syracuse, N. Y.

DEAN & CUSHMAN,
Attorneys and Counsellors at Law,
18 TREMONT ST., BOSTON.

EDWARD A. BURNETT
Attorney-at-Law, State and Federal Court practice. Plymouth, Mass.

LEX N. MITCHELL, Lawyer
PUNXSUTAWNEY, PA.

WILLIAM C. MAYNE
Attorney and Counsellor-at-Law
Mutual Life Bldg., Philadelphia, Pa.

ELIJAH C. WOOD
Attorney and Counsellor
29 SOUTH LA SALLE ST., CHICAGO

FREDERICK A. BANGS, LAWYER
524 First National Bank Bldg., Chicago

ATTORNEYS can frequently secure good non-resident clients by publishing their professional cards in this column.

PUBLIC ACCOUNTANTS

WILLIAM FRANKLIN HALL
CERTIFIED PUBLIC ACCOUNTANT.
Books audited. Examinations and investigations conducted with the utmost care and efficiency.
53 STATE STREET
Exchange Building, Boston, Mass.

APARTMENTS TO LET APARTMENTS TO LET

HOTEL CHARLESVIEW
536 COMMONWEALTH AVE.

FINEST LOCATED APARTMENTS IN BOSTON

Suites of one to five rooms, with kitchenette and bath, modern in every respect, electric elevator, vacuum cleaning system, etc., for rent only to persons of the most respectable class and highest references.

APPLY ON PREMISES OR TO OWNERS

J. Sumner Draper & Mark Temple Dowling
16 State St. Tel. Main 3756

ROOMS

BACK BAY — Two or three beautiful, sunny, connecting rooms with unobstructed view of Fenway park; fine baths, elevator, electric lights and telephone; good rooms for practitioner. T 39, Monitor office.

DESIRABLE FURNISHED ROOMS for perm. business people.; tourists accommodated. 196 Huntington ave., suite 3, Boston.

FALMOUTH ST., 117, SUITE 2—Near Mass ave., first floor, pleasant, homelike square and side rooms; near cars.

FRONT RM. in private family of refinement, near Fenway entrance, c. h. w.; breakfast if desired; ref. exchanged. MRS. A. F. HOWELL, 64 Westland ave., suite 4.

FURNISHED ROOMS, every convenience, $5 per week, $20 per month. COMMONWEALTH BACHELOR APTS.; Phone 22862 Brookline.

FURNISHED ROOMS, clean, light, well heated, home privileges; $3.50 and $4. Suite 3, 215 Huntington ave.

Helvetia Chambers
FURNISHED ROOMS
Single and connecting, large and airy, beautiful outlook, steam heat, shower baths; cafe in building. References.
$2 to $5 Per Week.
706 Huntington Av.

HUNTINGTON AVE., 313, Suite 4—Nicely furnished, large and small rooms, all mod. conven., tourists accom. Tel. B. B. 1097-M.

HUNTINGTON AVE., 212, Suite 2—Pleasant rooms; private family; permanent or transient; opp. park. Tel. B. B. 1422-J.

HUNTINGTON AVE., 128, Suite 2—Newly furnished rooms; business people preferred. Tel. B. B. 4018-W.

HUNTINGTON AVE., 193, Suite 3—Furnished rooms, from $4 to $7; references required.

MT. VERNON ST., 105—To let, a sunny front room, open fireplace, furnace heat, hot and cold water; also a small room.

NEWBURY ST., 308—People coming to Boston for business, study or travel can arrange for accommodations at the above address. Tel. Back Bay 3877-W.

NEWBURY ST., 3, overlooking Public Garden—Homelike, attractive rooms, moderate rate to permanents. Tel. B. B. 4109-R.

NEWBURY ST., 9—Overlooking the Public Garden, lovely furnished rooms; tourists accommodated. Tel. B. B. 21867.

PUTNAM'S
286 HUNTINGTON AVE.
Excellent rooms, $3 to $7 per week, with service. All modern improvements. Near Boston Opera House, telegraph, postoffice, cafe. Tel. B. B. 177. Cuisine the finest.

ST. BOTOLPH ST., 199—Pleasant rooms for business men and tourists. Tel. B. B. 533-M.

ST. STEPHEN ST., 76—Desirable rooms to let to permanent business people; also tourists accommodated. Tel. B. B. 5274-R.

ST. STEPHEN ST., 47—Very desirable furnished rooms, private family; hot-water heat, tel., continuous hot water; references.

ST. STEPHEN ST., 74 — Nicely furnished square rooms with modern conveniences.

TOURISTS or those desiring permanent home will find it with MRS. BEANE, 96 St. Botolph st.; h. w. h. Tel. B. B. 3069-J.

TWO large furnished rooms, furnace heat, h. and c. water. MRS. ANDERSON, 20 Clifford st., Roxbury (Boston).

WESTLAND AVE., 8, Suite 4—Pleasant rooms; business people preferred. Call before 10 a. m., or after 5 p. m. Tel. Back Bay 5436-W.

ROOMS—CHICAGO

DESIRABLE, well fur. front room; modern apt.; private family. 4453 Oakenwald ave., 2nd floor, Chicago. Tel. Drexel 3692.

BOARD AND ROOMS

YOUNG WOMEN—ATTENTION
Young women coming to Boston to work or study will do well to consult the Franklin Square House before placing themselves for the winter. Safe, comfortable, warm, ample liberty and prices reasonable—many social advantages. For information write MISS CASTINE C. SWANSON, Supt., or call at the House any time. 11 E. Newton st., Boston.

ROOM AND BOARD
in charming old Colonial house, modern improvements, open fireplaces, extensive grounds; 30 minutes from Park street; rooms with or without private bath; first-class home table; reasonable prices. Apply ISABEL R. HALL, 464 Centre st., Jamaica Plain. Tel. Jamaica 6021-1.

NEWBURY ST., 211, formerly of 221 Newbury st.—Large, sunny front rooms, hot and cold water, large closets; also small rooms; excellent table board.

BERKELEY ST., 249 between Newbury st. and Commonwealth ave.; furnished rooms, with breakfast if desired. MRS. J. A. ROBINSON.

WANTED
Someone to take mortgage on farm near Boston and receive home in family for interest.

BROOKLINE, CYPRESS ST., 42—Pleasant newly fur. rooms; good table board; piazza; near 5 car lines. Tel. 4256-W.

BACK BAY, 136 St. Botolph St.—Pleasant, cool rooms, with table board; $7 up for the summer. Tel. B. B. 5157-M.

W. BROOKLINE ST., 171
Pleasant, airy rooms with hot and cold water; board.

SUMMER BOARD

GLENFERN COTTAGE, LAKE ONTARIO SHORE, NEAR ROCHESTER, an ideal spot for rest and pleasure; beautiful scenery, delightful air and water, bathing, boating, lawn tennis, etc; September and October the finest season of the year; no children; rates reasonable. Address C. W. VREDENBURG, Rochester, N. Y.

ROOMS—NEW YORK

LARGE and small furnished rooms, all conveniences, 3 minutes from 137th st. subway. 614 W. 138th st.

WOMEN'S SPECIALTIES

BURNEY'S CANDY SHOP

Special for the remainder of the week: Manufacturers' Seconds, Chocolates from 20c to 60c, 2 lbs. for	25c
Fancy boxes at one-half price. Boxes slightly soiled. Chocolates O. K.	
Special Peppermints	25c
Molasses or Peanut Butter Chips	25c
Old Fashion Chocolates, worth 25c, for	17c
Our Sunday special, regular 60c goods for	39c
Saturday Special, best obtainable	29c
Best Granulated Sugar to Purchasers of 25c or over at, lb.	5c
Every Day Special, assorted chocolates	23c

81 PORTLAND STREET

FLAVORING EXTRACTS

TEN AMERICAN AND EUROPEAN AWARDS
Sauer's
THE BEST BY EVERY TEST
FLAVORING EXTRACTS AT YOUR GROCER 10¢—25¢

PHOTOGRAPHY

FILMS DEVELOPED FREE—Mail this ad and two-cent stamp with your first roll; it will be developed and one print made free to show you superior work done. WILL ROUNDS, 1372 Merrimack st., Lowell, Mass.

GOATS

FOR SALE
2500 good Angora Goats. FREE RANGE. Address BERT HALL, Box 17, Humboldt, Arizona.

FOR SALE

FOR SALE—Acetylene generator (capacity 1000 cubic feet) with full equipment; suitable for town or rural residential district; also 2500 feet wrought iron pipe (2½-inch) all in good condition. Address ACETYLENE GENERATOR, Lock Box 175, Berryville, Va.

MUSICAL INSTRUCTORS

MR. D. A. CLIPPINGER
TEACHER, AUTHOR, EDITOR.
Mr. Clippinger teaches, voice building, artistic singing, and prepares singers for all lines of professional work. He is the author of the following books: Systematic Voice Training, which is used as a text book in many schools, The Elements of Voice Culture, and Studio Notes Nos. 1, 2 and 3. He is editor of the Western Musical Herald. Address 410 Kimball Hall, Chicago, Ill.

Mrs. Genevieve Armbrecht
who has been studying under Miss Agnes Johns in Berlin for two years, will return to Chicago the 15th of October and will be prepared to accept pupil in Piano from that date.
1910 Warren Av., CHICAGO, ILL.

MILON R. HARRIS
Voice Building and Artistic Singing
Concert, Church, Oratorio
Musical Director
Studio: 403 Kimball Hall, Chicago

MISS JULIA BAKER Spokane, Wn.
TEACHER OF PIANO
228 AUDITORIUM

MR. JEAN V. DETHIER
Formerly instructor at Royal Conservatory, Liege, Belgium.
ORGAN AND PIANO Studio
Tel. Tremont 2265-R. 66 W. Newton St.
Your patronage solicited.

ANNIE P. RYDER
TEACHER OF PIANO—Leschetizky Method
10 DEVON STREET, ROXBURY, MASS.

M. GRACE JONES
Pianoforte School opening Sept. 9.
320 Pierce Bldg., 51 Ocean ave., Salem.

THE CHRISTIAN SCIENCE MONITOR Classified Advertising Columns bring returns. A telephone call to 4330 Back Bay will give you information as to terms.

EUROPEAN ADVERTISING

MILLINERY

MILLINERY Smart French hats for all occasions. Original and up-to-date. Always a large selection at moderate prices. Lightness and comfort a special study. Renovations. Petticoats and various oddments.
"Lleraf"
20A Alfred Pl. West, So. Kensington Sta., London, S. W.

SITUATIONS WANTED—FEMALE

English Governess
Highly Recommended

PREPARES BOYS FOR SCHOOL

English subjects, French, elementary Latin music, drill. MISS COURT, 8 Baskerville Road, Wandsworth Common, London, S. W.

BOARD AND ROOMS—ENGLAND

BOURNEMOUTH, ENGLAND—fine position on celebrated West Cliff. Old established. Crag Hall, first class liberal Pension. Good drawing, dining and bed rooms. Electric throughout. Moderate terms. Illustrated tariff. HINE, Proprietor. Telegrams: Cragged, Bournemouth; telephone 269 Bournemouth.

HELP WANTED—ENGLAND

WANTED—Good ironers for high class public laundry. Pupils taken. Address MANAGERESS, FLEET HAND LAUNDRY, Fleet, Hampshire, England.

THE CHRISTIAN SCIENCE MONITOR Classified Advertising Columns bring returns. A telephone call to 4330 Back Bay will give you information as to terms.

TELEPHONE
Your advertisement to 4330 Back Bay, or, if preferred, a representative will call on you to discuss advertising

Classified Advertisements

Answers may be sent to New York Office, 6029-6031 Metropolitan Bldg., 1 Madison Ave., or Chicago Office, 750 People's Gas Bldg., Michigan Ave. and Adams St.

RATES
One insertion 12c a line; three or more insertions, 10c a line. No advertisement taken for less than three lines

HOUSEHOLD NEEDS HOUSEHOLD NEEDS

MAKE YOUR BED COMFORTABLE

Placed without use of any tools in half a minute

Chicago readers are invited to call and see our demonstration.

ADD THE
NABER SPRING

The Perfection of Bed Construction. In use two years in many homes; should be on every bed, for comfort and appearance. They are Strong, Simple, Inexpensive—never break nor wear out. Put them under the head and foot of your bed springs—any kind. Remember, we guarantee satisfaction—if not pleased return at our expense—money refunded.

$3.75 PER SET f. o. b. Chicago—actual wholesale price—made to introduce to every Monitor reader. Send P. O. order with size of bed. We ship at once. Write for circular.

NABER SPRING CO., Mfrs., Display and Salesroom, 1018, 36 South State Street, CHICAGO

MEMORIZE THIS TRADE MARK

BOSTON
Crystal Gelatine

We guarantee that the making of gelatine, of which the contents of this package is a part, may be examined by Samuel C. Prescott, Director of the Boston Chemical Laboratory, and we have on file his certificate that it is clean, wholesome, pure and free from obnoxious organisms.

Each Package is Guaranteed to Make TWO FULL QUARTS OF JELLY.

Full Size Package FREE For Your Grocer's Name and Address.

CRYSTAL GELATINE CO., BOSTON, MASS.

DO YOU DRINK CLEAN WATER

This FOUNTAIN absolutely removes all sediment. The new UNGLAZED POROUS PORCELAIN FILTER DOES IT. Careful Families USE IT. We have and care for them. WRITE FOR CATALOG TO W. DEPT. A

AGENCIES:
Worcester, Mass.; Springfield, Mass.; Providence, R. I.; Hartford, Conn.; New Haven, Conn.; New York, N. Y.; Yonkers, N. Y.; Orange, N. J.; Philadelphia, Pa.; Pittsburgh, Pa.; Scranton, Pa.; Indianapolis, Ind.; Montreal, Quebec.

BOSTON FILTER COMPANY CHELSEA, MASS. U.S.A.

"There Is No Core In Our Ice"

Telephone South Boston 540

Prompt Delivery in Back Bay, Roxbury and Dorchester.

ORDER THIS SEASON FROM THE
Central Ice Manufacturing Co.
110 MT. VERNON STREET, DORCHESTER, MASS.

METAL ARTS & CRAFTS CO.

Art Metal and Lighting — Made to Order.

SHOPS, 617 JACKSON BLVD., CHICAGO

RUGS, RUGS, RUGS

3000 BALES of Japanese rugs, exceptional value; our rug department offers an excellent opportunity for agents to make a few hundred dollars quick; in addition, we carry the largest line of household specialties in the market, as well as patent novelties; our prices are lower and our deliveries are more prompt than can be had elsewhere. Send for our Buyers' Guide of 164 pages. DUNDEE MFG. CO., 46 Chauncy st., Boston, the House of 1000 Specialties.

PURE OLD PROCESS LINSEED OIL, in 5 gal. and barrel lots. ANKENEY LINSEED CO., Des Moines, Ia.

BURRILL'S TOOTH POWDER

Beautiful Teeth require a cleanser that will enhance their beauty.

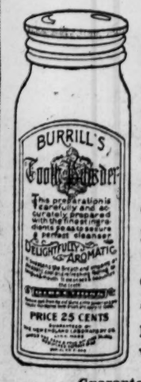

Burrill's meets every requirement. Being of velvety texture, this perfect cleanser is most pleasing to the taste, and the economic top on every bottle prevents waste.

Guaranteed by
NEW ENGLAND LABORATORY CO.
Made in Lynn, Mass.
Sold Everywhere for 25c

Portable Floor Lamp

$7.00

Adjustable—3 ft. to 5 ft.

Adjustable in height from THREE to FIVE feet. Made of heavy tubing, finished in Brass, Oxidized or Nickel. It's a beauty; indispensable for piano, work table, reading room, porch, couch or any purpose where a direct light is wanted.

Furnished complete with socket, shade, cord and plug, ready for use.

Price $7, shipped direct from factory, where we are not represented.

FREE pamphlet showing other styles of self-adjustable electric fixtures. Write today.

The RUNKEL MFG. CO. Milwaukee, Wis.

AGENTS WANTED EVERYWHERE

A QUARTER OF A CENTURY

Makers of High-Grade Polishes

We are pleased to announce the perfecting of our

ROYAL BRASS POLISH in Paste Form

We recommend Royal Brass Polish for Bronze, Brass, Copper, Nickel, Aluminum, etc. Will not injure leather, paint or varnish surfaces. One jar is worth two of liquid polish. Very economical. Safe and clean to use. Get a trial jar of your dealer.

PAUL MANUFACTURING CO., 36-40 Fulton St., Boston, U. S. A. Makers of Cando Silver Polish

PAPER SUPPLY PENCIL

By mail with Two Rolls Extra Paper, 25c. Agents Wanted. Ask for catalogue household specialties. THE McCLAY SUPPLY CO., 443 So. Figueroa St., Los Angeles, Cal.

PERFECT DUST BEATER

Agents Wanted

35c Prepaid.

No beater can compare with it for durability or beating qualities. Size 8¼x23½ ins. Send for free catalogue.

The P. W. Kreuzkamp Co., 56 Pine St., N. Y. City.

A. E. Stoddard & Co.

Decorators and Painters
85 Purchase Street · Boston

ST. LOUIS ADVERTISEMENTS

HOUSEHOLD NEEDS HOUSEHOLD NEEDS

THE "QUALITY" STORE FOR
Home Furnishings
Furniture, Carpets, Etc., of the better kind at prices that are no higher

J. H. Buettner & Co.
Washington Av. and Seventh St.
ST. LOUIS, MO.

J. KENNARD & SONS CARPET CO.
Washington Ave. and Fourth St., - ST. LOUIS

CARPETS, ORIENTAL AND DOMESTIC RUGS
CURTAINS AND HOME FURNISHINGS
Largest Dealers in These Goods in the West

Special Prices to Churches and Public Buildings

WOMEN'S SPECIALTIES WOMEN'S SPECIALTIES

Garland's
409-411-413 Broadway, ST. LOUIS
THE LARGEST Distributors in America of High Class Apparel for Women, Misses and Children
THE STORE where STYLE does not necessarily mean high prices
THOMAS W. GARLAND

MEN'S SPECIALTIES

Decency and fairness and quality combined with common sense prices have given this Man-and-Boy Clothing Store its high standing in St. Louis

Werner & Werner
QUALITY CORNER
ON LOCUST STREET AT SIXTH
SAINT LOUIS

MATTHEWS WANTS YOUR HEAD
700 PINE ST.

Trade Mark
Registered Dec. 5, 1905. U. S. Patent Office
ALFRED MATTHEWS, Hatter, St. Louis

STATIONERS AND PRINTERS

314 N. 6th, St. Louis
Adams
Stationers and Printers
Rubber Stamps, Seals and Stencils
New location, Sixth street, opposite EQUITABLE BUILDING.

For Anything in Cut Hair
go to ABSHERS. Quality, honest treatment and good workmanship guaranteed.
Abshers Hair Dressing Parlor
5037 Delmar Avenue

We make a specialty of extra shades. Mail orders given prompt attention. Phone Monroe 2001.. .ST. LOUIS, MO.

CHAPMAN BROS. CLOTHES CLEANSERS
5904 DELMAR AVE.
3110-12 ARSENAL ST.
ST. LOUIS
Specialists in Dry Cleaning
-Good Work Prompt Service
Cabany 1700

RESTAURANTS

Bakery, Lunch Room and Restaurant
A. J. Piatt Bakery Co.
415 Washington Ave. ST. LOUIS
Phone Bell Main 812.
Special Dining Room on second floor for Ladies

MEN'S SPECIALTIES

Crown-all Hat Co.
SEVENTH AT ST. CHARLES ST. LOUIS NINTH AT PINE
$3 and $2 Hats
Silk Hats $5

MUSICAL INSTRUMENTS

Geo. Kilgen & Son
PIPE ORGANS
ST. LOUIS, MO.

LOS ANGELES ADVERTISEMENTS

PRINTING

PRINTING
—Good Printing.
—Printing delivered on time.
—Equipped for prompt action.
THE BOLTON PRINTING CO. INC.
204 E 4th St., LOS ANGELES, CAL.
F 6021 Main 5213

QUALITY IN MAIN PRINTING
Commercial Printing
JUST PHONE US
846 SANTEE STREET, LOS ANGELES, CAL.
F3674 Main 6990

HOUSEHOLD NEEDS

SUNTAN LEATHER CO., Mfrs.
Headquarters for Leather Portieres, Pillow Covers, Art Skins.
Catalogue on request.
819 S. Broadway, Los Angeles, Cal.

BOARD AND ROOMS—LOS ANGELES

PARTIES WISHING APARTMENTS OR ROOMS with or without board in refined homes can consult a well selected list at 605 Union Oil bldg., 7th and Spring sts.

THE CHRISTIAN SCIENCE MONITOR Classified Advertising Columns bring returns. A telephone call to 4330 Back Bay will give you information as to terms.

WOMEN'S SPECIALTIES

Arts and Crafts Bags
Tooled leather in new and original designs.
Send for booklet.
Geo. A. Johnson, Artist,
131-A Av. 22, North, Los Angeles, Cal.

C. H. VON ESSEN A. C. TUNKS, Mgr.
Peerless
CURTAIN CLEANING COMPANY
1523 S. Grand Ave., Los Angeles, Cal.
Phones: Home 23136, Broadway 3100

LAWYERS' SUPPLIES

F3902 Main 219
Legal Paper, Manuscript Covers, Typewriter Ribbons and Carbon Papers
The John Metzger Company
605 Union Oil Building, Los Angeles, Cal.

AUTOMOBILES FOR HIRE

Alexandria Auto & Taxicab Co., Inc. McClay & Black, Props.
Pierce-Arrow Autos and Taxicabs for Hire Service day and night
Office, Alexandria Hotel. Los Angeles, Cal.
P2431 Broadway 2400 F1752

LOS ANGELES BUSINESS FIRMS, who desire advertisements to be classified with those from that city, may address THE MONITOR COMMITTEE, 227 H. W. Hellman bldg., Los Angeles, Cal.

WOMEN'S SPECIALTIES

The "CURLA"
Soft rubber hair curler. Ties, curls, crimps, waves and puffs. No wire, bone or metal. Being soft rubber only, it is great for children's hair. At all stores or 25c a set by mail. Three sizes. Three colors. Write for home agency plan.
MERKHAM TRADING COMPANY
Sole Mfrs., 7 W. 22nd St., New York City.

UPON REQUEST
we will mail you one of our beautiful illustrated 1912 catalogues.
Utilize your saving of combings or extra hair by having it made over into the very latest styles of head dress. It is such an inexpensive way of keeping your hair-dress up to date.
MME. PEAL & SON
30 Taylor Arcade, Cleveland, O.

DRESSMAKER—Experienced in cutting and fitting; sewing at home or family; $1.50 per day and carfare. T 15, Monitor Office.

WOMEN'S SPECIALTIES

Bradford Comfort
Unlined Kid Boot for Women
Sizes 2½ to 8. Width D, E, EE
A Very Easy Shoe. Comfortable from the start. No breaking in required.
$2.50 POSTPAID
No. 45

Bradford Comfort
Unlined Kid Oxford for Women
2½ to 8, D, E and EE
Send for Free Catalogue of Shoes for Family.
CHAS. A. ROSE RTS
Bradford, Mass.

No. 46. $2.00 Post-Paid.

DOLL REPAIRING
Of all kinds; all missing parts supplied, eyes replaced; dolls' dressmaking. DOLL SHOP, 59 Temple pl., Boston. Tel. Ox. 895-W.

WOMEN'S SPECIALTIES

Hang Them

"Skirts upon skirts may hang,
Smooth in your closet,
With many other things.
If to their belts you attach
These little clasps,
And hang them by the Rings."

Boxed in dainty fashion with Gift Card. Post Paid 50c.
POHLSON'S GIFT SHOP
PAWTUCKET, R. I.
One of many "Thoughtful Little Gifts," shown in our booklet. Mailed upon request.

Classified Advertisements

For a free advertisement write your "wants" on a separate piece of paper and attach it to blank at top of page 2. Space is not given under this classification to advertisements for persons wanted to handle goods on commission or to advertisements soliciting business patronage.

CENTRAL STATES

SITUATIONS WANTED—FEMALE

ASSOCIATE EDITOR—Lady who has written for trade publications and been associate editor wishes position; good education; knowledge of advertising. MISS M. J. LEONARD, 2203 Burling st., Chicago. 14

ATTENDANT—Young Englishwoman desiring to return to England offers services to lady or child. MISS E. DILLEY, 584 Greenwood av., Blue Island, Ill. 14

BOOKKEPER, cashier and accountant, large experience, desires responsible, permanent position; best references. EVA BROWN, 442 W. Prairie st., Decatur, Ill. 14

COMPANION—Refined woman, domesticated, wishes position as companion for young, middle-aged or elderly woman living in Chicago or suburbs; highest city references. G. ISABELL CASSON, 4516 Magnolia av., Chicago. 17

COMPANION—Lady, middle-aged, educated, refined, excellent reader, wishes position as reading companion; will mend, darn and assist with light housework; small remuneration. MRS. ANNA W. BABCOCK, 464 St. James pl., Chicago. 14

COOK—Experienced, reliable woman desires position as cook, or general housework; good wages wanted; Pacific coast or anywhere; good references. MRS. EDITH WESTON, 209 E. 36th st., Kansas City, Mo. 12

COOK—Colored woman, reliable, wishes position as cook, or cleaning offices. MRS. R. HORTON, 1008 Davis st., Evanston, Ill. 14

DRESSMAKER wishes employment; prices reasonable. MRS. JESSIE CUMMINS, 6052 Madison av., Chicago. 14

DRESSMAKER, experienced, wishes employment by the day. LITTLEFIELD, 3047 Hull st., Bronx, N. Y. 14

GOVERNESS—Lady with little girl, well educated, graduated French teacher, wants position of governess or teacher; small salary; references. MRS. C. F. STIFFLER, 313 7th st. East, Rushville, Ind. 16

HOUSEKEEPER—Situation wanted by middle-aged, educated, refined woman as managing housekeeper in home where maid is kept; thoroughly experienced; accustomed to children; references. B. T. McBRIDE, 1109 South st., Lafayette, Ind. 14

HOUSEKEEPER—Middle-aged woman desires position as working housekeeper; best reference. MRS. A. WEIRE, 444 E. 46th st., Chicago. 12

HOUSEKEEPER—Position wanted as housekeeper by woman with boy 6 years' old; good cook, experienced. MRS. HAZEL, 4726 Park av., Chicago. 17

INVESTIGATOR—Capable lady, 15 years' experience as investigator with law firms, wants position; best references; reasonable salary. MISS MAE McMULLEN, 125 So. Wood st., Chicago. Phone Seeley 1310. 14

LADY, refined, desires work mending, including fine laces and curtains; also plain sewing. MRS. E. C. WILLIAMS, 260 W. 67th st., Chicago; phone Stewart 1692. 14

SEWING wanted by the day. A. CAROLINE, 4761 Madison av., Chicago; phone Drexel 4008. 12

STENOGRAPHER—Young woman with 5 years' experience as stenographer, private secretary and manager in several lines of business, seeks position. MISS PETERS, 5227 Cornell av., Chicago. 14

STENOGRAPHER and office assistant—Young lady wants situation; 5 years' experience machinery, architecture and law. E. CARLSON, 633 W. 64th st., Chicago. 14

TAILORESS wanted; woman for tailor work on ladies suits; German preferred; $5 per week, room and board. MRS. MARIE BROWN, South Haven, Mich., or dpply 3004 Prairie av., apt. 7, Chicago. 11

YOUNG WOMAN (22) desires position in small family; has had experience in own home with summer resorters; references; Grand Rapids or Chicago preferred. CARRIE L. McALLISTER, route 12, Holland, Mich. 14

YOUNG LADY desires position in art and fancy work; best references. MISS WESTCOTT, 71 Highland av., Detroit, Mich. 14

WESTERN STATES

HELP WANTED—MALE

SALESPEOPLE of either sex wanted, anywhere in the world, to sell articles needed in every home; salary or commission, or both; call if possible, or write. H. K. STROCK, 8 Manhattan av., New York; tel., Riverside 3480. 11

WIRE and iron workers; good pay and steady work. CHAMPION IRON & WIRE WORKS, Omaha, Neb. 11

HELP WANTED—FEMALE

GOVERNESS—Young woman wanted to teach all common branches also music, drawing and embroidery, to one pupil; references required. MRS. CHARLES CARLSON, Ranch A U 7, Newcastle, Wy. 16

HOUSEWORK—Middle-aged Protestant woman for housework and dairy work; must be strong and willing to work; family of 5. MRS. CLARENCE DAVIS, P. O. Box 432, Sapulpa, Okla. 14

SALESPEOPLE of either sex wanted, anywhere in the world, to sell articles needed in every home; salary or commission, or both; call if possible, or write. H. K. STROCK, 8 Manhattan av., New York; tel., Riverside 3480. 11

SITUATIONS WANTED—MALE

VEGETABLE MAN—Elderly man wants work in hotel or boarding house as vegetable man, or at light housework and care of furnace. CORNELIUS BUCKLE, 523 E. 18th av., Denver, Colo. 14

YOUNG MAN, experienced in bookkeeping and office work, very accurate at figures, wants work with reputable company in Colorado; good references. HERMAN SISK, 828 West Evans av., Denver, Col. 14

SITUATIONS WANTED—FEMALE

COMPANION—Young woman of refinement and education desires position in western states as companion to a child or two. MISS LUCILLE GARWOOD, 1020 Grayson st., San Antonio, Tex. 12

COMPANION—Position wanted by refined American woman as companion or assistant in a harmonious home where I could take a general interest and be treated as one of family. A. G. FAILING, 99 Dewson st., Toronto, Ont. 17

WESTERN STATES

SITUATIONS WANTED—FEMALE

YOUNG WOMAN, refined, wants position on poultry farm to learn care of same; small salary while learning. MISS J. E. McLEAN, Valentine, Neb. 14

SOUTHERN STATES

HELP WANTED—MALE

SALESPEOPLE of either sex wanted, anywhere in the world, to sell articles needed in every home; salary or commission, or both; call if possible, or write. H. K. STROCK, 8 Manhattan av., New York; tel., Riverside 3480. 11

STORE CLERKS AND ASSISTANT MANAGERS for shoe stores in Birmingham and Montgomery, Ala. C. HANN, W. Yarmouth, Mass. 17

HELP WANTED—FEMALE

MAID—Wanted, reliable girl or woman for cooking and housework in family of 3; good home and good wages. MRS. W. TOWNSEND, 4010 Rawlins st., Dallas, Tex. 14

MAID WANTED—Neat, willing Protestant girl or woman to help with general housework and sewing; pleasant home, plenty of spare time. MRS. C. C. BARNES, 29 No. Palmetto st., Daytona, Fla. 11

SALESPEOPLE of either sex wanted, anywhere in the world, to sell articles needed in every home; salary or commission, or both; call if possible, or write. H. K. STROCK, 8 Manhattan av., New York; tel., Riverside 3480. 11

SITUATIONS WANTED—MALE

COMMERCIAL TRAVELER, experienced, wishes positon in Chicago or San Antonio, Tex., or on road; accustomed to selling wholesale trade; could introduce line in new territory or manage branch house; good salary expected. E. H. ROSS, 205 North blvd., Oak Park, Ill. 14

GARDENER and florist, married, no family, experienced in management of private place, best references. ALBERT SENG, 908 12th st., N. W., Washington, D. C. 11

PAINTER AND TRIMMER (combination carriage and auto) wants position anywhere; temperate; best references. FRED M. HARRISON, 211 Jefferson st., Albany, Ga. 10

PROOFREADER OR COPYREADER—Young man (25) wishes position with publishing house in or near Boston; college graduate; 2 years' experience. W. A. WEAVER, Fowl River, Ala. 12

SALESMAN of proven ability wants staple or good specialty line on commission basis with necessary drawing account; not particular as to territory. Address G. M. BARCLAY, Paducah, Ky. 11

TEACHERS—Man and wife, both having new second grade certificates, wife with 15 years' experience, wish positions; husband is also typist and bookkeeper, and would take clerical work. W. H. DORCHESTER, 60 Highland av., Pratt City, Ala. 17

SITUATIONS WANTED—FEMALE

CHAPERONE—Lady (English, 40), of culture, residing in Florida, wishes position as chaperone to young ladies or traveling companion to lady going to Europe or visiting Florida during winter months; references. MRS. H. O. LEWIS, Enterprise, Fla. 14

COMPANION—Young woman of refinement and education desires position in western states as companion to a child or two. MISS LUCILLE GARWOOD, 1020 Grayson st., San Antonio, Tex. 12

COMPANION—Young lady of refinement wishes position as traveling or home companion; will be generally useful as member of the family. MISS L. GILMER HORSLEY, Warminster, Nelson Co., Va. 11

COOK—Experienced, reliable woman desires position as cook, or general housework; good wages wanted; Pacific coast or anywhere; good references. MRS. EDITH WESTON, 209 E. 36th st., Kansas City, Mo. 12

GOVERNESS—Position wanted as governess for small children, or companion to lady; references MRS. ALICE BRAMLETT, Bishopville, S. C. 17

HOUSEKEEPER—Position wanted by competent, refined lady as housekeeper; hotel experience and references; would like Oklahoma or Boston. Address MISS ELIZA JOHNSTON, 1202 McGavock st., Nashville, Tenn. 10

HOUSEKEEPER—Position wanted in family or institution by middle-aged woman; best references. MRS. M. I. SHAFER, The Cumberland, Apt. 76, Washington, D. C. 14

PIANIST desires position in young ladies' seminary or college; experienced teacher; good accompanist; studied in Germany; testimonials and references. Address MISS ELIZABETH UNDERWOOD, Beech Bend Park, Bowling Green, Ky. 17

POSITION wanted in hotel in California; have lived there; pay own transportation provided place is sure; stewardess, housekeeper, cashier in cafe, cold meat and salad woman, or vegetable cook; will accept and can fill any of the above; please write me. MISS VIOLET EARLE, 2205 Av. F South, Birmingham, Ala. 12

STENOGRAPHER—Situation wanted by competent stenographer who has had considerable experience; can furnish excellent references. RAY H. SEWARD, 728 College st., Bowling Green, Ky. 12

TEACHER—Refined, successful Virginia teacher with fine testimonials and references wishes position as teacher, superintendent or matron in institution of learning, or as governess in refined family; apply by letter only. MISS B. H. PARR, College Park, Va. 11

TEACHER—Young lady of refinement holding teacher's certificate in piano from Southern Conservatory of Music, Durham, N. C., desires position as teacher; one year's experience. MISS KATHERYNE C. WILKINSON, Clarksville, Va. 12

TEACHER—Young lady with certificate and 2 years' experience wishes position for the coming season. MISS I. M. SHACKELFORD, Saluda, Va. 12

TEACHERS—Man and wife, both having new second grade certificates, wife with 15 years' experience, wish positions; husband is also typist and bookkeeper, and would take clerical work. W. H. DORCHESTER, 60 Highland av., Pratt City, Ala. 17

PACIFIC COAST

HELP WANTED—FEMALE

GENERAL MAID—Good cook and laundress; good wages. MRS. C. A. LOHN, Ft. Rosecrans, San Diego, Cal. 17

MAID—Wanted, steady, reliable woman to do housework in family of 5 (3 children); work is light, heavy work done out; must do baby's washing but not family washing; must be fond of children; wages $25 per month. MRS. GEO. D. KELLER, 220 S. Cahuenga st., Los Angeles, Cal.; phone 56624. 17

SITUATIONS WANTED—MALE

ADVERTISING MAN with 4 years' agency and department store experience desires position in Seattle; any kind employment considered. H. R. HILL, 4223 5th av. N. E., Seattle, Wash. Phone N. 1529. 14

BOOKKEEPER AND COLLECTOR, elderly, desires position; best references; wholesale jewelry. H. D. LANGWORTHY, 516 N. St. Andrews pl., Los Angeles, Cal. Sunset phone Hollywood 1420. 14

CHAUFFEUR, (colored), wants position with a private family; familiar with any make of car. WILLIAM C. FIELDS, 177 S. Vernon av., Pasadena, Cal. Phone Main 2701. 16

GARDENER wishes employment; experienced in planting vegetables, cultivating flowers, attending to lawns, general attention to grounds, etc. JOHN F. MORGAN, Station A, Pasadena, Cal. 16

GARDENER wishes employment; experienced in planting vegetables, cultivating flowers, caring for lawn; general attention to ground, etc. JOHN F. MORGAN, Station A, Pasadena, Cal. 13

JOB COMPOSITOR wants situation; Florida, California; snowless climate; good habits; $21 per week. Address FRED DUTRA, Box 1539, Los Angeles, Cal. 17

MAN AND WIFE want position as steward and housekeeper in good hotel; thoroughly experienced; best of references; coast town preferred. O. W. GRAY, 901 Eddy st., San Francisco, Cal. 17

POSITION wanted in purchasing department of manufacturing establishment or in supply house, by one who understands sawmill and machinery supplies. ST. GEORGE EVANS, 474 Franklin st., Astoria, Ore. 14

SITUATIONS WANTED—FEMALE

COMPANION or secretary; young lady desires position. MISS GRACE E. WOOD, 1141 W. 21st st., Los Angeles, Cal. 17

COOK—Experienced, reliable woman desires position as cook, or general housework; good wages wanted; Pacific coast or anywhere; good references. MRS. EDITH WESTON, 209 E. 36th st., Kansas City, Mo. 12

EDUCATED, refined experienced lady wants charge of first-class apartment house in California; San Francisco preferred. EMMA CROWLEY, care Mrs. Olivia Kingsland, 48 Portola st., San Francisco, Cal. 14

HOUSEKEEPER—Refined American lady would like position in private home; best of references; thoroughly experienced; would prefer Pasadena, Cal. MRS. EMMA STANLEY, 514 Arizona av., Santa Monica, Cal. 17

MAN AND WIFE want position as steward and housekeeper in good hotel; thoroughly experienced; best of references; coast town preferred. O. W. GRAY, 901 Eddy st., San Francisco, Cal. 17

PRIVATE SECRETARY—Woman of several years' experience in mortgage loan business, also as assistant general manager in large telephone exchange, wants position. MRS. R. D. SARGENT, 4202 Phinney av., Seattle. 17

SECRETARY—Refined, cultured woman of 35 wishes position; hotel office, secretary, anything; musical and accustomed to meeting people. MRS. ROSE GREELEY, gen. del., San Francisco, Cal. 16

SOPRANO, experienced, New York and Chicago, desires church position or teacher in school, either San Francisco or Los Angeles. MILDRED LANGWORTHY, 516 N. St. Andrews pl., Los Angeles, Cal. 14

STENOGRAPHER, experienced, trustworthy, wants permanent position in California; owns Remington machine. JANE McCLINTOCK, 927 Chapala st., Santa Barbara, Cal. 17

TEACHER desires position in private school; teaches any subject taught in public school of California; English for foreigners a specialty. Address MRS. LELA CARTER, 2430 E. Market st., Stockton, Cal. 17

WOMAN wants day work. MRS. HUTCHINS, 1917 Grace av., Spokane, Wash. Maxwell 1856. 14

CANADA — FOREIGN

HELP WANTED—FEMALE

USEFUL DOMESTIC HELP wanted for small family to help with general housework; slight knowledge of cooking desired; 2 children. MRS. M. GAY, Belgrano Valencia rd., West Worthing, Eng. 14

SITUATIONS WANTED—MALE

PORTER, MESSENGER—Man (40), total abstainer, wishes position. ALFRED JOSEPH WITHERS, 128 Wandsworth Bridge rd., London, S. W., Eng. 14

REPRESENTATIVE — Ambitious young man, formerly of New York, about to make his home in Budapest, Hungary, wishes to act as representative for high-grade American firm; territory to include Austria and all Balkan states; has thorough knowledge of Austria-Hungarian countries, people, languages and business. Address ALBERT G. SCHWARTZ, 65 E. 87th st., New York, or Leo Mantner, Chengeri, Utca 7, 4 Emelet Asto 1, Budapest, Hungary. 12

SITUATIONS WANTED—FEMALE

HOUSEKEEPER, companion, attendant wants position; middle-aged, thoroughly domesticated, good needlewoman; references. J. ROBINSON, care Lee, 4 High st., Queensbury, Bradford, Yorkshire, Eng. 14

STENOGRAPHER (26) wishes position; 4 years' experience; good references; salary 27s. 6d. MISS H. E. BENNETT, 174 Camberwell Grove, London, S. E. 14

Additional Free Want Advertisements on pages 14 and 15.

For a free advertisement write your "wants" on separate piece of paper and attach it to blank at top of page 2.

Classified Advertisements

SPACE IS NOT GIVEN ON THIS PAGE TO ADVERTISEMENTS FOR PERSONS WANTED TO HANDLE GOODS ON COMMISSION OR TO ADVERTISEMENTS SOLICITING BUSINESS PATRONAGE

The advertisements upon this page are inserted free and persons interested must exercise discretion in all correspondence concerning the same.

BOSTON AND N. E.

HELP WANTED—MALE

ADVERTISING SOLICITOR, able, acquainted with advertisers of Boston, to solicit ads for weekly German publication; suitable remuneration to right party. BOSTONER ANZEIGER CO., 200 Devonshire st., Boston. 14

ALL-ROUND COOK in city, $7 week and board. Call STATE FREE EMP. OFFICE (no fees charged), 8 Kneeland st., Boston. 12

AMERICAN BOY wanted to learn the woolen business. Apply at 9 a. m., BLAKE & STEARNS, 87 Summer st., Boston. 17

APPRENTICE wanted, mfg. auto linings; $5.50 week; German-Swedes preferred. Call STATE FREE EMP. OFFICE (service free to all), 8 Kneeland st., Boston. 12

APPRENTICE, stationery store, in city, $5 week. Call STATE FREE EMP. OFFICE (no fees charged), 8 Kneeland st., Boston. 12

BLACKSMITH (tool sharpener on stone and granite), $3.60 day, in Melrose. Call STATE FREE EMP. OFFICE (no fees charged), 8 Kneeland st., Boston. 12

BLACKSMITH (jobbing) wanted in Everett, $15. Call STATE FREE EMP. OFFICE (service free to all), 8 Kneeland st., Boston. 12

BLUE PRINT MAKER, in city, $5-$6. Call STATE FREE EMP. OFFICE (no fees charged), 8 Kneeland st., Boston. 12

BOY, general work, $5-$6 week, in city provision store. Call STATE FREE EMP. OFFICE (no fees charged), 8 Kneeland st., Boston. 12

BOY, neat and clean, wanted in millinery store; $4 week. Call STATE FREE EMP. OFFICE (service free to all), 8 Kneeland st., Boston. 12

BOY, carry dishes in city restaurant, $3 week. Call STATE FREE EMP. OFFICE (no fees charged), 8 Kneeland st., Boston.12

BOY to collect barrels on team, $4 week; resident of Somerville preferred. Call STATE FREE EMP. OFFICE (no fees charged), 8 Kneeland st., Boston. 12

BOY, department store in Cambridge, work 3 evenings a week, $4.50-$5 week. Call STATE FREE EMP. OFFICE (no fees charged), 8 Kneeland st., Boston. 12

BOY, learn printer's trade, $4 week, in city. Call STATE FREE EMP. OFFICE (no fees charged), 8 Kneeland st., Boston.12

BOY, factory work, wanted in city; some errands; $4 week. Call STATE FREE EMP. OFFICE (service free to all), 8 Kneeland st., Boston. 12

BOY (push wheelbarrow) wanted in city, $4 week. Call STATE FREE EMP. OFFICE (service free to all), 8 Kneeland st., Boston. 12

BOY wanted (run errands) in picture frame house; $5-$7 week; large and strong. Call STATE FREE EMP. OFFICE (service free to all), 8 Kneeland st., Boston. 12

BOY wanted in city, $3-$3.50 week. Call STATE FREE EMP. OFFICE (service free to all), 8 Kneeland st., Boston. 12

BOYS (16-18) to learn the wholesale dry goods business. Apply to Mr. Barnes, JOHN R. AINSLEE CO., Harrison av. and Beach st., Boston. 17

BOY (about 18), ambitious, good worker, to learn poultry and fruit raising on rapidly growing farm. MRS. E. J. WHITMAN, Shelburne Falls, Mass. 17

BUSS BOY in dairy lunch, $3 week and board. Call STATE FREE EMP. OFFICE (service free to all), 8 Kneeland st., Boston. 12

BUSS BOY in city, 50c day and dinner. Call STATE FREE EMP. OFFICE (no fees charged), 8 Kneeland st., Boston. 12

BUTCHER wanted, $25 month, room and board, in Peabody. Call STATE FREE EMP. OFFICE (no fees charged), 8 Kneeland st., Boston. 12

CARPENTERS, machinists and blacksmiths wanted. Apply at the AUSTRALIAN MFG. CO., 41 Brook st., Lawrence, Mass. 14

CARPENTER (inside work), in Rhode Island, $3.50 day. Call STATE FREE EMP. OFFICE (no fees charged), 8 Kneeland st., Boston. 12

CARPENTERS (inside work), non-union men, $2.50-$3 day, in city. Call STATE FREE EMP. OFFICE (no fees charged), 8 Kneeland st., Boston. 12

CARPENTER, some porter work, in city department store, $15 week. Call STATE FREE EMP. OFFICE (no fees charged), 8 Kneeland st., Boston. 12

CARPENTER (mill and cabinet work), $18-$21, in Newton Center. Call STATE FREE EMP. OFFICE (no fees charged), 8 Kneeland st., Boston. 12

CARPENTER (concrete form work), 30c-35c hour, in Southbridge. Call STATE FREE EMP. OFFICE (no fees charged), 8 Kneeland st., Boston. 12

CARPENTER (jobbing work) in city, union scale. Call STATE FREE EMP. OFFICE (no fees charged), 8 Kneeland st., Boston. 12

CARPENTER, experienced bridge adze man, $2.70 day, in city. Call STATE FREE EMP. OFFICE (no fees charged), 8 Kneeland st., Boston. 12

CLEANERS, $1 day, in city. Call STATE FREE EMP. OFFICE (no fees charged), 8 Kneeland st., Boston. 12

CLERICAL—Young man wanted (17-19) for clerical work; good opening for bright, wide-awake young man. Apply E. F. NORTON, room 52, 23 Broad st., Boston. 14

CLERK (night work), American, in city, $7-$8 week. Call STATE FREE EMP. OFFICE (no fees charged), 8 Kneeland st., Boston. 12

CLOCK REPAIRERS wanted on time switches; steady work. CAMPBELL ELECTRIC CO., 54 Central sq., Lynn, Mass. (top floor). 17

COAL PASSER wanted in city, $9 week. Call STATE FREE EMP. OFFICE (service free to all), 8 Kneeland st., Boston. 12

COAT MAKER—Good coat maker wanted; steady work, good pay. GARDNER, Leominster, Mass. 17

COATMAKERS AND BUSHELMEN wanted, first-class. Apply T. N. DUSTAN, 5 Central sq., Keene, N. H. 11

COMPOSITOR, in Newtonville, $2.50 day. Call STATE FREE EMP. OFFICE (no fees charged), 8 Kneeland st., Boston. 12

COOK-CHEF, $6-$7 week, board and room; pastry and short order. Call STATE FREE EMP. OFFICE (no fees charged), 8 Kneeland st., Boston. 12

COOPER, repair boxes, $10, in South Boston. Call STATE FREE EMP. OFFICE (no fees charged), 8 Kneeland st., Boston. 12

CYLINDER PRESS FEEDER, in Newton Highlands, $7-$8 week, room and board. Call STATE FREE EMP. OFFICE (no fees charged), 8 Kneeland st., Boston. 12

DENTIST wanted for Sundays only; registered in Massachusetts; write application. MORIN DENTAL OFFICE, 496 Massachusetts av., Boston. 14

DISHWASHER, in Winthrop Highlands, $20 month, board and room. Call STATE FREE EMP. OFFICE (service free to all), 8 Kneeland st., Boston. 12

DOUBLE TEAMSTER, experienced, in Medford; $7 week, board and room. Call STATE FREE EMP. OFFICE (service free to all), 8 Kneeland st., Boston. 12

DOUBLE TEAMSTER (tip cart) wanted in Roxbury; $1.75 day. Call STATE FREE EMP. OFFICE (service free to all), 8 Kneeland st., Boston. 12

DRAFTSMAN, familiar with structural steel, in city, $15 week. Call STATE FREE EMP. OFFICE (no fees charged), 8 Kneeland st., Boston. 12

DRAFTSMAN (assembly drawing), designer's sketches, in New Hampshire. Call STATE FREE EMP. OFFICE (no fees charged), 8 Kneeland st., Boston. 12

DYE HOUSE HELPERS wanted in city. Call STATE FREE EMP. OFFICE (service free to all), 8 Kneeland st., Boston. 12

ENGINEER (3rd-class) wanted in city, 7 days; $19.50. Call STATE FREE EMP. OFFICE (service free to all), 8 Kneeland st., Boston. 12

ENGINEER (hoisting) wanted in Everett, 25c hour. Call STATE FREE EMP. OFFICE (service free to all), 8 Kneeland st., Boston. 12

ERRAND BOY wanted in city furrier concern, $3 week. Call STATE FREE EMP. OFFICE (service free to all), 8 Kneeland st., Boston. 12

BOSTON AND N. E.

HELP WANTED—MALE

ERRAND BOY, in city, $4. Call STATE FREE EMP. OFFICE (no fees charged), 8 Kneeland st., Boston. 12

ERRAND BOY wanted in stationery store; $4 week; neat and clean. Call STATE FREE EMP. OFFICE (service free to all), 8 Kneeland st., Boston. 12

ERRAND BOY wanted in hat frame concern in city; $4 week. Call STATE FREE EMP. OFFICE (service free to all), 8 Kneeland st., Boston. 12

ERRAND BOY (A1) wanted in type foundry; $4 week; Protestant-American. Call STATE FREE EMP. OFFICE (service free to all), 8 Kneeland st., Boston. 12

ERRAND BOY wanted in shoe repairing concern; $4 week. Call STATE FREE EMP. OFFICE (service free to all), 8 Kneeland st., Boston. 12

ERRAND BOY wanted in manufacturing house; large boy preferred; $4 week. Call STATE FREE EMP. OFFICE (service free to all), 8 Kneeland st., Boston. 12

ERRAND BOYS (2) wanted, American parentage, living at home. SHREVE, CRUMP & LOW CO., 147 Tremont st., Boston. 17

ERRAND BOY wanted in wholesale clothing house; $4 week. Call STATE FREE EMP. OFFICE (service free to all), 8 Kneeland st., Boston. 12

ERRAND BOY wanted in city, $4 week. Call STATE FREE EMP. OFFICE (service free to all), 8 Kneeland st., Boston. 12

ERRAND BOY wanted in printing office (American), $4 week. Call STATE FREE EMP. OFFICE (service free to all), 8 Kneeland st., Boston. 12

ERRAND BOY wanted in city; learn upholstery business; $4-$5 week. Call STATE FREE EMP. OFFICE (service free to all), 8 Kneeland st., Boston. 12

ERRAND BOY wanted in printing concern; $4-$5. Call STATE FREE EMP. OFFICE (service free to all), 8 Kneeland st., Boston. 12

ERRAND BOY wanted in music publishing house; $4 week. Call STATE FREE EMP. OFFICE (service free to all), 8 Kneeland st., Boston. 12

FACTORY WORK, in West Somerville, $6-$7. Call STATE FREE EMP. OFFICE (no fees charged), 8 Kneeland st., Boston.12

FARM HAND, in Hull, $15 bonth, board and room. Call STATE FREE EMP. OFFICE (service free to all), 8 Kneeland st., Boston. 12

FARM HAND (no milking), $25 month, board and room (Polish preferred). Call STATE FREE EMP. OFFICE (service free to all), 18 Kneeland st., Boston. 12

FARM HAND and milker, in Lexington, $20 month, board and room. Call STATE FREE EMP. OFFICE (service free to all), 8 Kneeland st., Boston. 12

FARMER wanted, Swede preferred; 25-30 years old; $25 month during winter; more in summer. JOHN GOOHUE, Center Harbor, N. H. 14

FURNACE MAN (repairs) wanted in Forest Hills, $2.50-$3.50 day. Call STATE FREE EMP. OFFICE (service free to all), 8 Kneeland st., Boston. 12

FURNACE WORK (repairs), $2-$2.50 day, in city. Call STATE FREE EMP. OFFICE (no fees charged), 8 Kneeland st., Boston. 12

FURNITURE MOVER (husky man), 25c hour, in city. Call STATE FREE EMP. OFFICE (no fees charged), 8 Kneeland st., Boston. 12

GARDENER, in Dorchester, $1.75 day; care of lawns, etc. Call STATE FREE EMP. OFFICE (service free to all), 8 Kneeland st., Boston. 12

GASFITTER, in city, $3-$4 day. Call STATE FREE EMP. OFFICE (no fees charged), 8 Kneeland st., Boston. 12

GENERAL WORK, American, in city, $6-$7 week. Call STATE FREE EMP. OFFICE (no fees charged), 8 Kneeland st., Boston. 12

GENERAL WORK, in Wellesley Hills, $22 month, board and room. Call STATE FREE EMP. OFFICE (no fees charged), 8 Kneeland st., Boston. 12

GENERAL WORK, American, in Roxbury manufacturing concern, 22c hour. Call STATE FREE EMP. OFFICE (no fees charged), 8 Kneeland st., Boston. 12

GENERAL WORK, in Lexington, $12 week; must be neat and clean young man. Call STATE FREE EMP. OFFICE (no fees charged), 8 Kneeland st., Boston. 12

HORSESHOER (jobber) wanted in South Weymouth, $15. Call STATE FREE EMP. OFFICE (service free to all), 8 Kneeland st., Boston. 12

INSIDE WIREMEN (first-class) wanted at once. AMHERST GAS & ELECTRIC CO., Amherst, Mass. 12

JOB COMPOSITOR wanted. BLANCHARD PRESS, Worcester, Mass. 14

JOB COMPOSITOR—Permanent position for first-class man. THE SPOKANE PRINT, 40 Winchester st., Boston. 17

JOB PRESSMAN (American) in South Framingham, $13.50 week. Call STATE FREE EMP. OFFICE (no fees charged), 8 Kneeland st., Boston. 12

JOB PRESSMAN wanted. BLANCHARD PRESS, Worcester, Mass. 14

JOB PRESS FEEDER, in city, $8. Call STATE FREE EMP. OFFICE (no fees charged), 8 Kneeland st., Boston. 12

150 — LABORERS — 150

150 English speaking laborers wanted for city; $1.50-$1.75 per day. STATE FREE EMP. OFFICE (service free to all), 8 Kneeland st., Boston. 12

LABORERS (10-12) wanted for express house, $2 day. Call STATE FREE EMP. OFFICE (service free to all), 8 Kneeland st., Boston. 12

LABORERS (coal passer, ash handler) wanted in hotel in city; $45-$50 month. Call STATE FREE EMP. OFFICE (service free to all), 8 Kneeland st., Boston. 12

LABORERS (150) wanted for city; $1.50-$1.75 day; English speaking. Call STATE FREE EMP. OFFICE (service free to all), 8 Kneeland st., Boston. 12

LITHOGRAPH FEEDER, $10, in city. Call STATE FREE EMP. OFFICE (no fees charged), 8 Kneeland st., Boston. 12

LITHOGRAPH PRESSMAN, $12-$18, in city. Call STATE FREE EMP. OFFICE (no fees charged), 8 Kneeland st., Boston.12

LUMPER wanted (unload grain) in Wakefield; $2 day. Call STATE FREE EMP. OFFICE (service free to all), 8 Kneeland st., Boston. 12

MACHINIST'S HELPER, in city, $7-$8. Call STATE FREE EMP. OFFICE (no fees charged), 8 Kneeland st., Boston. 12

MACHINIST, all-round, in E. Everett, 25c-35c hour. Call STATE FREE EMP. OFFICE (service free to all), 8 Kneeland st., Boston. 12

MAN AND WIFE, in Quincy, $50 month, board and room. Call STATE FREE EMP. OFFICE (service free to all), 8 Kneeland st., Boston. 12

MAN, experienced, wanted on Weymouth lathe for all kinds of novelty work; no others need apply. J. W. BERRY, Springvale, Me. 11

MAN, Protestant, experienced with cows and general farm work; must be kind to animals; good home; highest references required. Apply by letter to E. RUSSELL SANBORN, 323 Huntington Chambers, Boston. 14

MARKET MAN wanted in grocery store; must be good salesman, thoroughly experienced and willing worker. W. O. BLAISDELL, 612 Main st., Winchester, Mass. 17

MASONS' HELPER, in Norwood, $2.25 day. Call STATE FREE EMP. OFFICE (no fees charged), 8 Kneeland st., Boston. 12

MEAT CUTTER, in Cambridge provision store, $15. Call STATE FREE EMP. OFFICE (no fees charged), 8 Kneeland st., Boston. 12

MEAT CUTTER and grocery clerk wanted; references required. A. A. EATON, 1998 Massachusetts av., Cambridge, Mass. 17

MEN—Wanted, temperate, able-bodied, industrious men. Apply in person to H. F. FRENCH, care American Express Co., North Station, Boston. 17

BOSTON AND N. E.

HELP WANTED—MALE

MOLDERS wanted on stove plate, floor jobs and sinks; steady work for good men. Apply, with particulars, PORTLAND STOVE FDRY CO., Portland, Me. 11

OFFICE BOY, Protestant, strong, $5-$6 week, in city. Call STATE FREE EMP. OFFICE (no fees charged), 8 Kneeland st., Boston. 12

OFFICE WORK (ship and work on books), $5 week, in Charlestown. Call STATE FREE EMP. OFFICE (no fees charged), 8 Kneeland st., Boston. 12

ORNAMENTAL IRON WORKER (grill) wanted in Cambridge, $15-$21. Call STATE FREE EMP. OFFICE (service free to all), 8 Kneeland st., Boston. 12

PACKER, experienced, in city department store (20 men wanted) on china and house furnishings. Call STATE FREE EMP. OFFICE (no fees charged), 8 Kneeland st., Boston. 12

PAINTER, inside and outside work, married man preferred, in Cambridge. Call STATE FREE EMP. OFFICE (no fees charged), 8 Kneeland st., Boston. 12

PAINTER AND PAPER HANGER, by the roll, in South Boston. Call STATE FREE EMP. OFFICE (no fees charged), 8 Kneeland st., Boston. 12

PAPER HANGER, in Roxbury, $3 day. Call STATE FREE EMP. OFFICE (no fees charged), 8 Kneeland st., Boston. 12

PAPER HANGER, in Roxbury, 12c-15c roll. Call STATE FREE EMP. OFFICE (no fees charged), 8 Kneeland st., Boston. 12

PIN BOY and general work, experienced, $7 week. Call STATE FREE EMP. OFFICE (no fees charged), 8 Kneeland st., Boston. 12

PIPE FITTER, in Norfolk Downs, $2 day and up. Call STATE FREE EMP. OFFICE (no fees charged), 8 Kneeland st., Boston. 12

PLASTERER, in East Bridgewater, $3.50-$4 day. Call STATE FREE EMP. OFFICE (no fees charged), 8 Kneeland st., Boston. 12

PLASTERER, union wages, in Brookline. Call STATE FREE EMP. OFFICE (no fees charged), 8 Kneeland st., Boston. 12

PLUMBER, in Dorchester, $12-$18. Call STATE FREE EMP. OFFICE (no fees charged), 8 Kneeland st., Boston. 12

PLUMBER, all-round, $3-$3.50 day, in Wellesley Hills. Call STATE FREE EMP. OFFICE (no fees charged), 8 Kneeland st., Boston. 12

PORTER (colored) wishes employment; cleans offices, theaters, cafe or restaurant. HENRY F. INNIS, care Mrs. J. Watts, 11 Arnold st., Boston, Roxbury Dist. 14

PORTER wanted in city, $7 week. Call STATE FREE EMP. OFFICE (service free to all), 8 Kneeland st., Boston. 12

PRINTING salesman wanted on salary and commission. BROOKLINE PRINT, 166 Washington st., Brookline, Mass. 12

PRINTERS' ROLLER MAKER, in South Framingham, $14-$17. Call STATE FREE EMP. OFFICE (no fees charged), 8 Kneeland st., Boston. 12

RIVET HEATERS, experienced, wanted in Everett; 20c hour. Call STATE FREE EMP. OFFICE (service free to all), 8 Kneeland st., Boston. 12

ROUGH CARPENTER, with some tools, $2.50 day, in West Lynn. Call STATE FREE EMP. OFFICE (no fees charged), 8 Kneeland st., Boston. 12

RUBBER HEEL PRESSMAN, experienced, $10-$12, in Hyde Park. Call STATE FREE EMP. OFFICE (no fees charged), 8 Kneeland st., Boston. 12

SALESMAN, experienced on shoes, in city, $12 week. Call STATE FREE EMP. OFFICE (no fees charged), 8 Kneeland st., Boston. 12

SALESMAN, understand how to cut meat and fish, $2 day, in city. Call STATE FREE EMP. OFFICE (no fees charged), 8 Kneeland st., Boston. 12

SALESMEN (3) wanted for reliable town lots and farm properties in Canadian northwest; apply with references. THE NORTHERN SASKATCHEWAN INVESTMENT CO., 209 Old South bldg., Boston. 14

SALESMEN wanted to handle high-grade electric commercial or passenger vehicles; selling experience need not have been in automobile field but must be able to show records of high-class selling ability. ANDERSON ELECTRIC CAR CO., 587 Boylston st., Boston. 17

SALESPEOPLE of either sex wanted, anywhere in the world, to sell articles needed in every home; salary or commission, or both; call if possible, or write. H. K. STROCK, 8 Manhattan av., New York; tel. Riverside 3480. 11

SLATER, in city, $3-$4 day. Call STATE FREE EMP. OFFICE (no fees charged), 8 Kneeland st., Boston. 12

SOLDERER, sheet metal, blow pipe work, $2.50 day, in Forest Hills. Call STATE FREE EMP. OFFICE (no fees charged), 8 Kneeland st., Boston. 12

STABLEMAN (35 horses), $13 week, in Roxbury. Call STATE FREE EMP. OFFICE (no fees charged), 8 Kneeland st., Boston. 12

STOCK CUTTER, in Newton Centre, $18. Call STATE FREE EMP. OFFICE (no fees charged), 8 Kneeland st., Boston. 12

STORE CLERKS AND ASSISTANT MANAGERS for shoe stores in Birmingham and Montgomery, Ala. C. HANN, W. Yarmouth, Mass. 17

STOVE MOUNTER (erect stoves), $2.50 day, in Norfolk Downs. Call STATE FREE EMP. OFFICE (no fees charged), 8 Kneeland st., Boston. 12

STRIKERS wanted on ice team in Somerville, $12 week; Nova Scotians preferred. Call STATE FREE EMP. OFFICE (service free to all), 8 Kneeland st., Boston. 12

TEAMSTER (double team), $2 day, in Allston. Call STATE FREE EMP. OFFICE (no fees charged), 8 Kneeland st., Boston. 12

TEAMSTER (farm work), $25 month, board and room, in Burlington. Call STATE FREE EMP. OFFICE (no fees charged), 8 Kneeland st., Boston. 12

TINSMITH wanted in Chelsea, $2.75 day. Call STATE FREE EMP. OFFICE (service free to all), 8 Kneeland st., Boston. 12

TINSMITH (solderer) wanted in Chelsea, piece work. Call STATE FREE EMP. OFFICE (service free to all), 8 Kneeland st., Boston. 12

TINSMITH wanted in W. Lynn, 27½c hr. Call STATE FREE EMP. OFFICE (service free to all), 8 Kneeland st., Boston. 12

TIP CART DRIVER, in Weymouth, $10.50 week. Call STATE FREE EMP. OFFICE (no fees charged), 8 Kneeland st., Boston. 12

UPHOLSTERER, experienced, in Cambridge, $18 week. Call STATE FREE EMP. OFFICE (no fees charged), 8 Kneeland st., Boston. 12

WAITER, in city restaurant, $9 week and board. Call STATE FREE EMP. OFFICE (service free to all), 8 Kneeland st., Boston. 12

WATCHMAN (fireman's license) wanted in E. Pepperell; 7 nights; $14. Call STATE FREE EMP. OFFICE (service free to all), 8 Kneeland st, Boston. 12

WINDOW SHADE CUTTER, in city, $12-$14. Call STATE FREE EMP. OFFICE (no fees charged), 8 Kneeland st., Boston. 12

WIRE WORKER, experienced, wire frames, $10-$14, in South Boston. Call STATE FREE EMP. OFFICE (no fees charged), 8 Kneeland st., Boston. 12

WOODWORKER, experienced, in South Boston, on wagons, $2.50-$3 day. Call STATE FREE EMP. OFFICE (no fees charged), 8 Kneeland st., Boston. 12

WOOD TURNER, run gasolene engine on stock machinery, in New Hampshire. Call STATE FREE EMP. OFFICE (no fees charged), 8 Kneeland st., Boston. 12

WOOD TURNER wanted at once; apply by letter only. C. F. SMITH, 29 Cypress st., Worcester, Mass. 14

YOUNG MAN, billing, stock clerk, etc.; must be good at figures and able to use typewriter. KELLEY SPRINGFIELD TIRE CO., 683 Boylston st., Boston. 12

YOUNG MAN to drive depot carriage, in Wellesley; American only, references; $6 week, board and room. Call STATE FREE EMP. OFFICE (no fees charged), 8 Kneeland st., Boston. 12

BOSTON AND N. E.

HELP WANTED—FEMALE

ACCOMMODATOR wanted at once; cooking and light housework; 4 in family; apply after 6:30 p. m., or appointment. F. H. JACKSON, 63 Leamington rd., Brighton, Mass. 14

A1 STENOGRAPHER wanted in city (American); Oliver machine; $7 week. Call STATE FREE EMP. OFFICE (service free to all), 8 Kneeland st., Boston. 12

APPRENTICE—White girl, Protestant, who wants to learn to sew and is willing to run errands. MISS A. J. BLOUNT, 313 Huntington av., Suite 4, Boston. 11

A-1 COOK—In city; $6-7 wk., board and room. Call STATE FREE EMP. OFFICE (no fees charged), 8 Kneeland st., Boston. 12

A. R. COOK—In city boarding house; $9 wk. and board. Call STATE FREE EMP. OFFICE (no fees charged), 8 Kneeland st., Boston. 12

ASSISTANT—Refined woman wanted to assist housework and sew in family with 3 children; must know plain cooking. MRS. C. A. SCHMITZ, 55 Atherton st., Roxbury, Mass. Phone 1061-2 Jamaica. 17

ASSISTANT—Wanted, quiet middle-aged woman to wash dishes, clean windows and floors in small country hotel. Apply on premises or write to Box 97, WILLIAMS' SHOE TAVERN, Water st., Holliston, Mass. 16

ASST. COOK—(pastry); $8 wk. and board; in city. Call STATE FREE EMP. OFFICE (no fees charged), 8 Kneeland st., Boston. 12

ASSISTANT—Wanted, quiet, respectable woman for general work; one with boy over 10 preferred. Apply on premises or write to Box 97, WILLIAMS' SHOE TAVERN, Water st., Holliston, Mass. 14

ASSISTANT—Wanted, Protestant young woman to learn manicuring and other branches of toilet work; salary $3 while learning; call Monday or Tuesday 1-3. MISS F. J. KIFF, 93 Massachusetts av., Boston.13

ASSISTANT—Woman wanted to help in kitchen of small hotel; no objection to one child not under 10. MRS. C. B. DAVIS, Holliston, Mass., Box 97. 12

ASSISTANT—Young girl or middle-aged woman without a home wanted for housework; washing sent out; good home, small wages; must be temperate; apply by letter only or call Sunday. MRS. N. G. CROWLEY, 32 Cass st., West Roxbury, Mass 11

ASSISTANT—Wanted, woman for general housework, who is good all-round cook; must be willing, neat and temperate. MRS. ALICE FAIRBANKS, 172 Huntington av., Boston. 13

ASSISTANT—Protestant woman wanted to assist in housework. MRS. H. E. SMITH, 12 Pearl st., Melrose Highlands, Mass.; tel. Mel. 117-W. 17

ATTENDANT wanted in city; $10-$15 month, board and room. Call STATE FREE EMP. OFFICE (service free to all), 8 Kneeland st. Boston. 12

BAKER'S HELPER, in city hotel, $16 month, board and room. Call STATE FREE EMP. OFFICE (no fees charged), 8 Kneeland st., Boston. 12

CARETAKER—Woman (about40) wanted where other help is employed. MRS. F. M. CROOKER, 29 Newbury st., Boston. 14

CHAMBERMAID and waitress, for relief station, $3.50 week, board and room. Call STATE FREE EMP. OFFICE (no fees charged), 8 Kneeland st., Boston. 12

CHAMBERMAID—$15 mo., board and room; in city. Call STATE FREE EMP. OFFICE (no fees charged), 8 Kneeland st., Boston. 12

CLEANER, in city hotel, $18 month, board and room. Call STATE FREE EMP. OFFICE (service free to all), 8 Kneeland st., Boston. 12

CLEANER, early morning work, in city hotel, $20 month, board and room. Call STATE FREE EMP. OFFICE (no fees charged), 8 Kneeland st., Boston. 12

CLERK (ledger) wanted in city publishing house, $10. Call STATE FREE EMP. OFFICE (service free to all), 8 Kneeland st., Boston. 12

COMPOSITOR (set type) wanted in city, $8-$15 Call STATE FREE EMP. OFFICE (service free to all), 8 Kneeland st., Boston. 12

COOK wanted—All-round, capable, single woman after Sept. 15; also two maids for table and chamber work. MRS. M. D. GIFFORD, 211 or 137 Newbury st., Boston. 11

COOK, help some in kitchen, $5.25 week and board. Call STATE FREE EMP. OFFICE (service free to all), 8 Kneeland st., Boston. 12

COOK, delicatessen store, $7-$8 week and board. Call STATE FREE EMP. OFFICE (service free to all), 8 Kneeland st., Boston 12

DESIGNER, experienced, for art oddities; also water colorists on pictures; steady work. FRED THOMPSON, 76 Spring st., Portland, Me. 14

DISHWASHER, in city restaurant, $5 week and board. Call STATE FREE EMP. OFFICE (service free to all), 8 Kneeland st., Boston. 12

DISHWASHER, dairy lunch, in Revere Beach, $7 week and board. Call STATE FREE EMP. OFFICE (service free to all), 8 Kneeland st., Boston. 12

DISHWASHER—In city rest.; $4.50-5 wk. and board. Call STATE FREE EMP. OFFICE (no fees charged), 8 Kneeland st., Boston. 12

CHAMBERMAID wanted in city hotel, $4 week. Call STATE FREE EMP. OFFICE (service free to all), 8 Kneeland st., Boston. 12

CLEANER, in city club, $16 month, board and room. Call STATE FREE EMP. OFFICE (no fees charged), 8 Kneeland st., Boston. 12

COOK, in relief station in city; $30 mo., board and room. Call STATE FREE EMP. OFFICE (no fees charged), 8 Kneeland st., Boston. 12

COOK AND GENERAL WORK—In Winthrop; $7-8 wk., board and room. Call STATE FREE EMP. OFFICE (no fees charged), 8 Kneeland st., Boston. 12

DIPPER (confectionery), to learn; in city; $4 week. Call STATE FREE EMP. OFFICE (service free to all), 8 Kneeland st., Boston. 12

ERRAND GIRL wanted in city, $3 week. Call STATE FREE EMP. OFFICE (service free to all), 8 Kneeland st., Boston. 12

FACTORY WORK—Handle feathers; $5-6 wk.; in city. Call STATE FREE EMP. OFFICE (no fees charged), 8 Kneeland st., Boston. 12

FACTORY WORK—Neat girls to tie bows; $5-6. Call STATE FREE EMP. OFFICE (no fees charged), 8 Kneeland st., Boston. 12

FACTORY WORK, white Americans only, in city; $4 week. Call STATE FREE EMP. OFFICE (service free to all), 8 Kneeland st., Boston. 12

FACTORY WORK (pack marshmallows), $4.50-$5 week. Call STATE FREE EMP. OFFICE (service free to all), 8 Kneeland st., Boston. 12

FACTORY WORK (turning bags), in city; $3.50 week. Call STATE FREE EMP. OFFICE (service free to all), 8 Kneeland st., Boston. 12

FOLDERS wanted in city, $5-$6. Call STATE FREE EMP. OFFICE (service free to all), 8 Kneeland st., Boston. 12

FORELADY wanted for factory making work shirts, manufacturing for large Boston wholesale house. Apply by letter to STOREY MFG. CO., Camden, Me., or in person at Boston office, 68-72 Summer st., Boston. 16

GENERAL HOUSEWORK — Protestant girl wanted in family of adults, to go home nights. MRS. P. C. WEEKS, 14 Orchard st., Everett, Mass.; tel. Everett 371-1. 17

GIRL wanted for general housework in small apartment; four in family; $5. MRS. A. B. RIDER, 803 Washington st., Brookline, Mass.; tel. 3686 W. Brookline. 12

GIRLS wanted, experienced sewing on button; $4-$4.50 week. Call STATE FREE EMP. OFFICE (service free to all), 8 Kneeland st., Boston. 12

GIRLS wanted for sample work. Apply to Mr. Barnes, JOHN R. AINSLEE CO., Harrison av. and Beach st., Boston. 17

GIRLS wanted for lace stock. Apply to Mr. Barnes, JOHN R. AINSLEE CO., Harrison av. and Beach st., Boston. 17

BOSTON AND N. E.

HELP WANTED—FEMALE

HEAD WAITRESS—In E. Boston; $10 wk., board and room. Call STATE FREE EMP. OFFICE (no fees charged), 8 Kneeland st., Boston. 12

HOUSEKEEPER—Wanted, young or middle-aged woman to do housework; must know how to cook. C. A. MERRILL, Winchendon, Mass. 12

HOUSEKEEPER wanted, competent, trustworthy; to be treated as one of family; salary $3 weekly; call after 6 p. m. MRS. CARTER, 93 Waldeck st., Dorchester, Mass. 12

HOUSEWORK GIRLS, city and suburbs (150 wanted), call 2 p. m. STATE FREE EMP. OFFICE (service free to all), 8 Kneeland st., Boston. 12

HOUSEWORK, in Dorchester; $4. Call STATE FREE EMP. OFFICE (service free to all), 8 Kneeland st., Boston. 12

HOUSEWORK, in Rhode Island. Call STATE FREE EMP. OFFICE (service free to all), 8 Kneeland st., Boston. 12

HOUSEWORK, private family in Cambridge, $4 week, board and room. Call STATE FREE EMP. OFFICE (service free to all), 8 Kneeland st., Boston. 12

IRONER, first-class woman, in Fenway, $4 week, board and room. Call STATE FREE EMP. OFFICE (service free to all), 8 Kneeland st., Boston. 12

KITCHEN WOMAN, in cafe in city, $4.50-$5 week and board. Call STATE FREE EMP. OFFICE (service free to all), 8 Kneeland st., Boston. 12

KITCHEN GIRL, in city, $5 week and board. Call STATE FREE EMP. OFFICE (service free to all), 8 Kneeland st., Boston. 12

KITCHEN AND LAUNDRY HELP, in Arlington Heights, $4 week, board and room. Call STATE FREE EMP. OFFICE (no fees charged), 8 Kneeland st., Boston.12

KITCHEN WORK, in Revere, $5 week, board and room. Call STATE FREE EMP. OFFICE (no fees charged), 8 Kneeland st., Boston. 12

LAUNDRESS, in state institution at Hathorne, $18 month, board, room and washing. Call STATE FREE EMP. OFFICE (service free to all), 8 Kneeland st., Boston. 12

LAUNDRESS, in city institution, $17 month, board and room. Call STATE FREE EMP. OFFICE (service free to all), 8 Kneeland st., Boston. 12

LAUNDRY WORK, in hotel in Hull, $16 month, board and room. Call STATE FREE EMP. OFFICE (service free to all), 8 Kneeland st., Boston. 12

LAUNDRESS, ironer, $14 month, board and room, some mangle work. Call STATE FREE EMP. OFFICE (service free to all), 8 Kneeland st., Boston. 12

LAUNDRESS, city institution, $16 month, board and room. Call STATE FREE EMP. OFFICE (service free to all), 8 Kneeland st., Boston. 12

LAUNDRESS, in city hotel, $18 month, board and room. Call STATE FREE EMP. OFFICE (service free to all), 8 Kneeland st., Boston. 12

LAUNDRESS, in city restaurant, $5.25 week and board. Call STATE FREE EMP. OFFICE (service free to all), 8 Kneeland st., Boston. 12

MAID wanted—Competent girl for general housework in small family. MRS. ST. CLAIR BROMFIELD, 1033 Walnut st., Newton Highlands, Mass. 17

MAID—Wanted, capable, reliable, neat general housework girl to Jan. 15; best wages, no laundry; good home for right person. MRS. E. N. BLAKE, 808 Massachusetts av., Arlington, Mass. 16

MAID—Capable girl wanted who can do plain cooking, for general housework. MRS. C. A. WARREN, 73 Harvard st., Chelsea, Mass. 11

MAID—Wanted, Protestant or colored girl for general housework in family of 2; must be neat, experienced and reliable; references required. MRS. C. F. DUTCH, 4 Brooks st., Winchester, Mass. 12

MAID—Small family; will give good wages and provide a pleasant home for a Protestant girl who can do general housework; no washing; a reasonable amount of leisure time gladly allowed; Nova Scotian or Swede preferred. Address MRS. C. W. HOYT, 115 Livingston st., New Haven, Conn. 12

MAID wanted for general housework; family of 3. MRS. R. F. HAYDEN, 27 Albion st., Newton Center, Mass. Two blocks from Beacon st. on Watertown-Needham car line. Tel. N. S. 779-2. 14

MAID—Wanted, capable woman or girl for general housework, on a farm; family of 4, and a good home. MRS. B. H. FARNUM, 397 Farnum st., North Andover, Mass. Tel. Lawrence 697-W. 14

MAID WANTED—Capable Protestant general maid; 3 in family; apartment; must be good cook and waitress; no washing; apply Sept. 14 or 15. MRS. E. R. PECKERMAN, 811 Beacon st., Boston; tel. B. B. 4351. 14

MAID (Protestant) wanted for general housework in village; four adults in family; Scandinavian or Finn preferred; references desired. MRS. W. L. SWAN, Noank, Conn. 17

MAID wanted for general housework and care of children; good wages to capable, willing girl. MRS. E. M. PENDER, 196 Central st., Somerville, Mass.; tel. Som. 2018-W. 17

MAID for general housework, 8 a. m. to 1 p. m., family 3 adults. MRS. W. E. WILDE, 67 Tonawonda st., Boston. 17

MAID—Girl or woman wanted for general housework; 4 in family, in Sharon. MRS. C. W. HOSMER, Sharon, Mass. 17

MAID—Experienced girl wanted for general housework in family of 3; must be good cook and laundress; wages $5. MRS. F. H. APPLETON JR., 105 Alpine st., Franklin, Mass. 17

MAID wanted for general work in small family. MRS. F. D. AMSDEN, 29 Summit av., Brookline, Mass.; tel. Brookline 2348-1. 17

MAID wanted for general housework in small family. MRS. W. H. ATWOOD, 19 Brighton av., Brighton, Mass.; tel. 458-W. 17

MAKER (millinery) wanted in city, $7-$10. Call STATE FREE EMP. OFFICE (service free to all), 8 Kneeland st., Boston. 12

MAKE ENVELOPES, in city; $4.50 week. Call STATE FREE EMP. OFFICE (service free to all), 8 Kneeland st., Boston. 12

MILL WORK—In N. H.; transfer and looping work, knit goods; $7 wk. Call STATE FREE EMP. OFFICE (no fees charged), 8 Kneeland st., Boston. 12

MILLINERY—Experienced for high class work wanted at once at MME. BUETTEL ARNOULD, 7 Temple pl., room 64, Boston. 17

MOTHER'S HELPER wanted; care of a 2-year-old child and light housework; comfortable home and kindest treatment; wages $3. MRS. EDW. C. PAGE, Acton st., South Acton, Mass. 17

NOON WAITRESS wanted; $3 weekly; hours 11-3. BRATTLE SQ. LUNCH, 16 Brattle sq., Boston. 14

NUMBERER, experienced, wanted in city; will pay good price to right party. Call STATE FREE EMP. OFFICE (service free to all), 8 Kneeland st., Boston. 12

NURSERYMAID OR MOTHER'S HELPER to assist with care of children and light housework by the day. MRS. CARL KING, 7 St. John st., Jamaica Plain, Mass. 11

PAINT CLEANER, in city hotel, $16 month, board and room. Call STATE FREE EMP. OFFICE (no fees charged), 8 Kneeland st., Boston. 12

PAINT CLEANER, in city hotel, $1 day and board. Call STATE FREE EMP. OFFICE (no fees charged), 8 Kneeland st., Boston. 12

PAINT CLEANER in city hotel, $18 month, board and room. Call STATE FREE EMP. OFFICE (no fees charged), 8 Kneeland st., Boston. 12

PANTRY GIRL—In city hotel; $15 mo., board and room. Call STATE FREE EMP. OFFICE (no fees charged), 8 Kneeland st., Boston. 12

PASTRY COOK—(Bread, pies, rolls, etc.); $10 wk. and board. Call STATE FREE EMP. OFFICE (no fees charged), 8 Kneeland st., Boston. 12

BOSTON AND N. E.

HELP WANTED—FEMALE

POWER STITCHERS (carpet and velvet slippers) wanted in Chelsea, $5.50 week. Call STATE FREE EMP. OFFICE (service free to all), 8 Kneeland st., Boston. 12

SALESPEOPLE of either sex wanted, anywhere in the world, to sell articles needed in every home; salary or commission, or both; call if possible, or write. H. K. STROCK, 8 Manhattan av., New York; tel. Riverside 3480. 11

SCRUB WOMAN, in city hotel, $15 month, board and room. Call STATE FREE EMP. OFFICE (service free to all), 8 Kneeland st., Boston. 12

SCRUB WOMAN, in city hotel, $20 month, board and room. Call STATE FREE EMP. OFFICE (service free to all), 8 Kneeland st., Boston. 12

SCRUB WOMAN, in Cambridge, 15c-20c hour. Call STATE FREE EMP. OFFICE (service free to all), 8 Kneeland st., Boston. 12

SCRUB WOMAN, in institution in city, $14-$16 month, room and board. Call STATE FREE EMP. OFFICE (no fees charged), 8 Kneeland st., Boston. 12

SEWER (millinery) wanted in city, learn; $6-$7. Call STATE FREE EMP. OFFICE (service free to all), 8 Kneeland st., Boston. 12

SEAMSTRESS—Young woman who can work on either waists or skirts. MISS A. J. BLOUNT, 313 Huntington av., Suite 4, Boston. 11

SECOND GIRL, in city, $5-$6 week, board and room. Call STATE FREE EMP. OFFICE (no fees charged), 8 Kneeland st., Boston. 11

SPACE GIRL (some chamber work), $16 month, board and room, in city hotel. Call STATE FREE EMP. OFFICE (no fees charged), 8 Kneeland st., Boston. 12

SPACE GIRL, in city hotel, $15 month, board and room. Call STATE FREE EMP. OFFICE (no fees charged), 8 Kneeland st., Boston. 12

SPACE GIRL, in city hotel, $14 month, board and room. Call STATE FREE EMP. OFFICE (no fees charged), 8 Kneeland st., Boston. 12

SPACE GIRL in city, $15 month, board and room. Call STATE FREE EMP. OFFICE (no fees charged), 8 Kneeland st., Boston. 11

STENOGRAPHER (Smith-Premier) in E. Watertown; Fisher billing; $10-$12. Call STATE FREE EMP. OFFICE (service free to all), 8 Kneeland st., Boston. 12

STENOGRAPHER wanted for institution in Waverly; Remington No. 6; $35 month, board and room. Call STATE FREE EMP. OFFICE (service free to all), 8 Kneeland st., Boston. 12

STENOGRAPHER wanted, experienced. Apply to Mr. Barnes, JOHN R. AINSLEE CO., Harrison av. and Beach st., Boston. 17

STENOGRAPHER—Wanted, experienced combination stenographer and bookkeeper for permanent position; knowledge of automobile business preferred. Apply ANDERSON ELECTRIC CAR CO., 587 Boylston st., Boston. 17

STITCHER wanted in city, $7-$9. Call STATE FREE EMP. OFFICE (service free to all), 8 Kneeland st., Boston. 12

STITCHER (leather goods) wanted in city, $1 day. Call STATE FREE EMP. OFFICE (service free to all), 8 Kneeland st., Boston. 12

STITCHER (mattresses) wanted in city, $6-$8. Call STATE FREE EMP. OFFICE (service free to all), 8 Kneeland st., Boston. 12

STITCHER (Singer machine) wanted in city; piece work; Americans. Call STATE FREE EMP. OFFICE (service free to all), 8 Kneeland st., Boston. 12

STOREROOM GIRL, in city hotel, $20 month, board and room. Call STATE FREE EMP. OFFICE (service free to all), 8 Kneeland st. Boston. 12

TYPESETTER (plain matter) wanted in E. Watertown, piece work. Call STATE FREE EMP. OFFICE (service free to all), 8 Kneeland st. Boston. 12

VEGETABLE COOK—$26 mo., board and room; in city club. Call STATE FREE EMP. OFFICE (no fees charged), 8 Kneeland st., Boston. 12

WORKING HOUSEKEEPER wanted in minister's family of 2; must be trustworthy, neat and capable; small apartment; wage $3 week. REV. MARY S. LIGGETT, 46 Library st., Revere, Mass. 14

WAITRESS wanted in city lunch room. Call STATE FREE EMP. OFFICE (service free to all), 8 Kneeland st., Boston. 12

WAITRESS, institution in city, $3.50-$4 week, board and room. Call STATE FREE EMP. OFFICE (no fees charged), 8 Kneeland st., Boston. 12

WAITRESS, in city hotel, $16 month, board and room. Call STATE FREE EMP. OFFICE (no fees charged), 8 Kneeland st., Boston. 12

WAITRESS, in city, $6 week and board. Call STATE FREE EMP. OFFICE (no fees charged), 8 Kneeland st., Boston. 12

WAITRESS, in South Boston hotel, $5 week, board and room. Call STATE FREE EMP. OFFICE (no fees charged), 8 Kneeland st., Boston. 12

WAITRESS, in Watertown, $6 week and board. Call STATE FREE EMP. OFFICE (no fees charged), 8 Kneeland st., Boston.12

WAITRESS, institution in city, $14 month board and room. Call STATE FREE EMP. OFFICE (no fees charged), 8 Kneeland st., Boston. 12

WAITRESS, in South Boston, $5 week and board. Call STATE FREE EMP. OFFICE (no fees charged), 8 Kneeland st., Boston. 12

WAITRESS, lunch room in city, $5-$6 week. Call STATE FREE EMP. OFFICE (no fees charged), 8 Kneeland st., Boston.12

WAITRESS, in institution in Fenway, $3 week, board and room. Call STATE FREE EMP. OFFICE (no fees charged), 8 Kneeland st., Boston. 12

WAITRESS—For Lexington park; to accommodate; $1.50 day. Call STATE FREE EMP. OFFICE (no fees charged), 8 Kneeland st., Boston. 12

WAITRESS—Lunch room in city; $3 wk. and board. Call STATE FREE EMP. OFFICE (no fees charged), 8 Kneeland st., Boston. 12

WAITRESS—Short girls; no Sunday or holiday work; $3 wk. and board. Call STATE FREE EMP. OFFICE (no fees charged), 8 Kneeland st., Boston. 12

WARD MAID—City institution; young woman; $18 mo., board and room. Call STATE FREE EMP. OFFICE (no fees charged), 8 Kneeland st., Boston. 12

WARD MAID—In city institution; $16 mo., board and room. Call STATE FREE EMP. OFFICE (no fees charged), 8 Kneeland st., Boston. 12

WARD MAID—(Strong inexperienced girls); $15 mo., board and room; in children's institution. Call STATE FREE EMP. OFFICE (no fees charged), 8 Kneeland st., Boston. 12

WARD MAID—(Experienced), in institution in city; $14 mo., board and room. Call STATE FREE EMP. OFFICE (no fees charged), 8 Kneeland st., Boston. 12

WOMAN wanted over 30 for general housework in family of 2 adults and 1 infant; German or Scotch preferred; references. MRS. E. L. TWING, Stanford st., Holyoke, Mass. 11

WOMAN TO WASH DISHES, in city, $4.50 week and board. Call STATE FREE EMP. OFFICE (service free to all), 8 Kneeland st., Boston. 12

WOMAN, capable and energetic, wanted to do cooking, washing and some cleaning, on rapidly growing fruit farm and poultry plant; ¼ miles from station, on main line B. & M. R. R. MRS. E. J. WHITMAN, Shelburne Falls, Mass. 17

SITUATIONS WANTED—MALE

ACCOUNTANT OR BOOKKEEPER—Accountant and bookkeeper, correspondent and all-round business man wishes employment; temporary or permanent. FRANK SHELLEY, Peoples Palace Hotel, Washington st., Boston. 14

ACCOUNTANT AND STENOGRAPHER, experienced, any class of executive work, residence Boston, $18 to start, can speak English, Spanish, German, excellent references; mention 7734. STATE FREE EMP. OFFICE (no fees charged), 8 Kneeland st., Boston. 16

BOSTON AND N. E.

SITUATIONS WANTED—MALE

ADVERTISING MANAGER wants position Oct. 1 with national or large local advertiser; 12 years' experience; opportunity chief consideration. CHAS. F. SMITH, 161 Clinton rd., Brookline, Mass. 17

ASSISTANT JANITOR and houseman (25, single, residence Boston), $40 month; good references; mention 7720. STATE FREE EMP. OFFICE (service free to all), 8 Kneeland st., Boston; tel. Ox. 2960. 11

ASSISTANTS—Colored man and wife good cook, man outside work; temperate and reliable. WALTER SHERWOOD, 241 W. Canton st., Boston. 14

ASSISTANT COOK wishes position or as store room, pantry or kitchen man; steady worker. FRANK CLARK, Main st., (Conley's Inn), Torrington, Conn. 17

AUTO PAINTER desires position as body finisher, or would take charge of paint shop. JAMES J. MacKENZIE, 126 Falcon st., East Boston. 14

BAKER AND PASTRY COOK (26, single, residence New York), $60 month; mention 7713. STATE FREE EMP. OFFICE (service free to all), 8 Kneeland st., Boston; tel. Ox. 2960. 11

BAKER'S HELPER, hard candy striker, ice cream maker, residence Lynn, $10-$12, age 20, single; mention 7729. STATE FREE EMP. OFFICE (no fees charged), 8 Kneeland st., Boston, Mass. 16

BARBER, age 20, single, residence Boston, $12-$14; mention 7732. STATE FREE EMP. OFFICE (no fees charged), 8 Kneeland st., Boston. 16

BLACKSMITH, carriage or machine (residence Lynn), $18; good references; mention 7722. STATE FREE EMP. OFFICE (service free to all), 8 Kneeland st., Boston; tel. Ox. 2960 11

BUSINESS COLLEGE STUDENT (17) wants job afternoons and Saturday; good typewriter. JOSEPH GUINASSO, 31 Charter st., Boston. 14

CHAUFFEUR, American, likes position; 15 years' experience driving, repairing; understands all makes; good reference; out of town preferred HARRY E. OAKES, 2 Virginia st., Dorchester, Mass. 14

CARETAKER—First-class painter and paperhanger wishes position to take care of summer hotel or cottage during winter; experienced carpenter; strictly temperate; married; best references. CHARLES A. PERRY, 85 Austin st., Worcester, Mass. 12

CARETAKER-GENERAL MAN wishes position about country place near Boston; best references. WALTER W. BAKER, 46 Peru st., Burlington, Vt. 17

CHAUFFEUR (39) desires position; private family preferred; experienced on high grade cars; garage experience; best references; go anywhere. HERBERT E. LOVERING, 1 Robinson st., Dorchester, Mass. 11

CHAUFFEUR (19) wishes position in private family; willing to work about the grounds. GEORGE W. EASTTY, JR., 35 Newell rd., Auburndale, Mass. 17

CHAUFFEUR wishes position; can do repairs; references from last employer; wages reasonable. OTTO STOLL, 16 Draper st., Dorchester, Mass. 17

CHAUFFEUR, 9 years' experience, best city references, wishes position in or near Boston. N. B. ALSTON, 45 Marlboro st., Belmont, Mass. 17

CHAUFFEUR desires position; careful, competent driver; can make ordinary repairs; has owned, bought and sold cars; best of references. A. H. BUFFUM, Brandon, Vt. 11

CHAUFFEUR—American young man desires position in private family; city or country. E. ROY HOWE, Boardman, Conn. 12

CHAUFFEUR wants private position; married; 5 years' experience; best of references. Write to W. J. WHALEN, 16 Orient st., Swampscott, Mass. 14

CHAUFFEUR and repairman desires position with private family or garage; strictly temperate and best references. EDMUND N. ANTHONY, 17 Magazine st., Cambridge, Mass. 14

CHAUFFEUR desires position in Greater Boston on light delivery truck or private; best references. R. L. HALL, 7 Essex st., Cambridge, Mass. 17

CLERICAL—Young man (18), high school graduate, wishes office position, insurance preferred; good penman; knowledge of stenography. C. A. HARRIS, 141 Chelsea st., East Boston. 11

CLERK—Young man entering the Y. M. C. A. School of Commerce and Finance desires clerical work; knowledge of bookkeeping and some shorthand. CHARLES LEE, 496 Sumner st., East Boston. 17

CLERK, shipping, order, billing and receiving (25, single, residence Quincy), $15-$18; good references; mention 7724. STATE FREE EMP. OFFICE (service free to all), 8 Kneeland st., Boston; tel. Ox. 2960. 11

COLLEGE STUDENT desires work in city after school hours; also Saturday afternoons and evenings; some experience in tutoring. PROCTOR P. LINCOLN, 37 Winthrop rd., Brookline, Mass. 11

COMPANION—Young Englishman (22), neat, ambitious, fairly well educated, speaks Spanish, wishes employment as companion for elderly gentleman; willing to travel. JAS. R. DOW, People's Palace, Boston. 14

COMPANION-ATTENDANT—Young man (21) desires position as companion or attendant; would travel west or mountains; references. FRANK J. CRONIN, Sanatorium, Westfield, Mass. 14

CORRESPONDENT AND EXPRESS CLAIM AGENT—Large experience looking after 40,000 carriers, tracing and making claims for losses; first class references. EDW. L. JENNER, 11 Albano st., Roslindale, Mass. 11

ELECTRICIAN OR WIREMAN—Inside work; age 28, married, residence W. Lynn; $20 wk.; understands all branches of electrical work; good ref. Mention 7739. STATE FREE EMP. OFFICE (no fees charged), 8 Kneeland st., Boston. 16

ENGINEER AND ELECTRICIAN (1st-class, 25), married, residence Salem; $25 week. Mention No. 7749. STATE FREE EMP. OFFICE (no fees charged), 8 Kneeland st., Boston. 16

ENGINEER—Mill or electric plant, or asst. engineer in refrigerating plant; $21 wk.; age 34, married, residence Leominster; will go anywhere; first class lic. Mention 7738. STATE FREE EMP. OFFICE (no fees charged), 8 Kneeland st., Boston. 16

ELECTRICAL ENGINEER and executive manager, country estate or club (36, married, residence Boston), $1500 year; no preference to locality; excellent references; mention 7726. STATE FREE EMP. OFFICE (service free to all), 8 Kneeland st., Boston; tel. Ox. 2960. 11

ELEVATOR MAN (30), single, residence Roxbury; $10. Mention No. 7744. STATE FREE EMP. OFFICE (no fees charged), 8 Kneeland st., Boston. 16

EMPLOYMENT AS BLACKSMITH'S HELPER wanted; out of town preferred, Hyde Park or vicinity. EDWARD WHITTON, 15 Readville st., Readville, Mass. 11

FARMER AND GARDENER (married, 2 children), long, practical experience raising and taking care of cattle, poultry, pigs, all kinds of farming crops, also shrubs, flowers, lawns, trees, care of driveways. WILLIAM KICHAL, Fenno st., Wollaston, Mass. 14

FOREMAN MACHINIST or superintendent of machine shop (31), married, residence Dorchester; $21-$25 week; will go out of town; 15 years' experience (8 years as foreman both inside and outside work); employed at present but wish opportunity for advancement. Mention No. 7748. STATE FREE EMP. OFFICE (no fees charged), 8 Kneeland st., Boston. 16

GARDENER AND GENERAL MAN (single), thoroughly experienced, well educated, without bad habits, desires care of first-class small estate; apply by letter only. CHRISTOPHER DOLMAGE, 9 Hanson st., Boston. 12

GENERAL MAN (colored) wishes position; general work or office cleaning; good references. HERBERT COLLINS, 192 Northampton st., Boston. 12

GRADUATE OF INSTITUTE OF TECHNOLOGY (1911) desires position with first-class business or engineering concern; one year's experience at mining and civil engineering. Address GEO. ALVIN COWEE, 3 Granite ct., Cliftondale, Mass. 11

For a free advertisement write your "wants" on separate piece of paper and attach it to blank at top of page 2.

Classified Advertisements

SPACE IS NOT GIVEN ON THIS PAGE TO ADVERTISEMENTS FOR PERSONS WANTED TO HANDLE GOODS ON COMMISSION OR TO ADVERTISEMENTS SOLICITING BUSINESS PATRONAGE

The advertisements upon this page are inserted free and persons interested must exercise discretion in all correspondence concerning the same.

BOSTON AND N. E.

SITUATIONS WANTED—MALE

GENERAL MAN—Colored young man would like work after 6 evenings or Saturday afternoons. HARRY DRIVER, 38 Hammond st., Boston. 17

HARNESS MAKER, belt repairer and upholsterer (24, single, residence South Boston), $12 week and up; mention 7728. STATE FREE EMP. OFFICE (service free to all), 8 Kneeland st., Boston; tel. Ox. 2960. 11

JANITOR-PORTER—Reliable colored man wishes position as janitor or porter; steady and temperate; very willing. ARTHUR GILLARD, 44 Kendall st., Boston. 11

JANITOR and elevator operator (43, married, residence Medford), $15-$20; will go any place within 50 miles of Boston; mention 7723. STATE FREE EMP. OFFICE (service free to all), 8 Kneeland st., Boston; tel. Ox. 2960. 11

JANITOR, painter—Strictly temperate, married man wants position as janitor or painter in large building; best references. JOHN H. HINES, Tremont Temple, Boston. 14

JANITOR, small apartment house, age 68, married, residence Cambridge, $15 week, Cambridge preferred; mention 7733. STATE FREE EMP. OFFICE (no fees charged), 8 Kneeland st., Boston. 16

JANITOR—Reliable man (American), strictly temperate, married, no children, wishes position; good references; 5 years in one place. ANDREW J. ALLEN, 23 West Brookline st., Boston. 17

JEWELRY SALESMAN wants position; can do some watchmaking; managerial experience; single; New England preferred. W. J. ROGERS, 387 Moody st., Waltham, Mass. 10

MACHINIST, lathe hand (Protestant, 25, married, residence South Boston), $15; mention 7709. STATE FREE EMP. OFFICE (service free to all), 8 Kneeland st., Boston; tel. Ox. 2960. 11

MACHINE SHOP WORK (22, single, residence Revere), $7 week; mention 7710. STATE FREE EMP. OFFICE (service free to all), 8 Kneeland st., Boston; tel. Ox. 2960. 11

MAN (married) wants position on gentleman's country estate with cottage; experienced, all-round man; first-class references. FRANK READ, 74 Camden st., Boston. 17

MAN (24) wants position as clerk, or general work. Address ABRAHAM KIEGEL, 28 Oneida st., Boston. 12

NEAT APPEARING YOUNG MAN wants position in bachelor apartment or club doing light, pleasant work; trustworthy and reliable; excellent references. IRVING BROOKS, 270 Millbury st., Worcester, Mass. 14

OFFICE WORK, bookkeeper and auditing work (44, married, residence Boston), $12-$16; good references; mention 7727. STATE FREE EMP. OFFICE (service free to all), 8 Kneeland st., Boston; tel. Ox. 2960. 11

PACKER, wholesale warehouse (25, married, residence South Boston), $15; mention 7709. STATE FREE EMP. OFFICE (service free to all), 8 Kneeland st., Boston; tel. Ox. 2960. 11

PAINTER, all-round, experienced and capable, wants position of any kind; best of references. HENRY WILSON, 24 Oak st., Boston. 11

PAINTER-PAPER HANGER desires position as janitor in public building or around tenement property; understands carpentering, plumbing, etc. FAIRMAN SWEET, 1819 Washington st., Boston. 12

PAINTER—Paper hanging, kalsomining; age 48, married, residence Orange; $15 wk. Mention 7736. STATE FREE EMP. OFFICE (no fees charged), 8 Kneeland st., Boston. 16

PAPER CUTTER (22), in E. Boston; single, residence E. Boston; $15 week. Mention No. 7740. STATE FREE EMP. OFFICE (no fees charged), 8 Kneeland st., Boston. 16

PORTER—Colored man (26), experienced, wishes position as porter in office or store; best references. ALMON J. CLARK, 205 Camden st., Boston. 17

POSITION paying good salary wanted by young Norwegian man; good education and best of habits; trustworthy; best of references furnished. THORLEIF NORWALD, 207 Hillside st., Roxbury, Mass. 14

SALESMAN (33, single), best references, wants to represent good reliable house in Maine; salary or commission; any line. S. F. BARNES, 234 Main st., Sanford, Me. 17

SALESMAN wants position with reliable firm (mechanical line preferred), to travel New England; successful, energetic salesman; first-class references. E. P. FORBES, 20 Glendale st., Dorchester, Mass. 17

SALESMAN, capable, wishes position with first-class house; nominal salary and commission. EDWARD A. MARKS, 7 High st., Chelsea, Mass. 17

SALESMAN (retail shoe)—Young man desires position in or near Boston; can furnish best references. FRANK R. PECK, 22 Milton av., Dorchester, Mass. 16

STENOGRAPHER—Student wishes position afternoons and Saturday; some knowledge of bookkeeping. ROBERT HARRIS, 3 William pl., Medford, Mass. 17

STUDENT wishes position as attendant; institution or private family; or caring for elderly person. L. KAZANJIAN, 219 Chestnut st., Chelsea, Mass. 11

STUDENT of high school (17) wishes position in private family where he can exchange services in household for board and room; excellent references. O. LEVAN, 60 State st., room 215, Boston. Tel. Ft. Hill 2184. 14

TOOLMAKER AND A. R. MACHINIST—Age 29, married, residence Fitchburg; $3-3.50 a day; first class ref. Mention 7735, STATE FREE EMP. OFFICE (no fees charged), 8 Kneeland st., Boston. 16

TRAVELING or other position of responsibility desired by young man of experience, education and highest references. WILFRED E. BRAY, 83 Pearl st., Springfield, Mass. 17

TUNER and repairer of player pianos, expert on Aeolian orchestrelles and Vocalion organs, 25 years' experience, wishes employment. PETER HERMON WOLL, 84 Jaques av., Worcester, Mass. 14

YOUNG BOY (Maine) wants work of any kind; experienced in office work and as salesman; willing to start low if there is advancement. HENRY A. PAPKIN, 35 Hall st., Jamaica Plain, Mass. 16

YOUNG MAN, long experience, wishes position as transportation manager or in transportation department; moderate salary to start; anywhere in New England. GEORGE W. TUTTLE, 157 Causeway st., Boston. 11

YOUNG MAN (23) desires position at anything which offers advancement; knowledge of electrical business; references. EDWARD A. SHAW, 127 Fifth st., care G. Hauser, South Boston. 11

YOUNG ENGLISHMAN desires position as coachman; good driver and rider; fully confident; excellent references. F. BUCKLE, care Mr. Webber, 40 Champney st., Brighton, Mass. 11

YOUNG MAN (30), single, American born, French and English parents, speaks English and French fluently, also some Spanish; good executive ability; sound mechanical experience; 10 years in electric railway work, 5 as assistant superintendent, 2 years as consulting engineer for manufacturing company; at present with auto manufacturing company, inspection department; wishes position; references past and present employers. THOMAS F. FOURNIER, P. O. Box 1039, Providence, R. I. 14

YOUNG MAN wants work, cleaning windows and floors; best references; send postal. M. J. KEENAN, 25 Tufts st., Charlestown, Mass. 16

YOUNG MAN (23), good education and appearance, wants position as traveling salesman; willing to start moderate salary and learn business. ROBERT B. MURRELL, rm. 828, 50 Congress st., Boston. 17

SITUATIONS WANTED—FEMALE

ACCOMPANIST—Expert pianist wishes position with orchestra or soloist. ALICE AMSDEN, 13 Albemarle st., suite 3, Boston. Tel. B. B. 5206-R. 14

ASSISTANT—Neat, experienced colored girl wants place as office girl or morning work, or as chambermaid; go home nights. BERNICE LAWRENCE, 384 Northampton st., Boston. 17

BOSTON AND N. E.

SITUATIONS WANTED—FEMALE

ASSISTANT—Neat, experienced colored girl wants place as office girl or morning work, or as chambermaid; go home nights. CATHERINE JUMPER, 384 Northampton st., Boston. 17

ASSISTANT—Neat, experienced colored girl wants place as office girl, or morning work, or as chambermaid; go home nights. EDNA GALLIMORE, 384 Northampton st., Boston. 17

ASSISTANT—Middle-aged American woman wishes position with elderly lady. MRS. OLIVE DEAN, Portsmouth, N. H., R. F. D. No. 2. 11

ASSISTANT BOOKKEEPER and general office work (19), single, residence Cambridge; $7. Mention No. 7721. STATE FREE EMP. OFFICE (service free to all), 8 Kneeland st., Boston. Tel. Oxford 2960. 11

ASSISTANT—Elderly lady accustomed to housekeeping desires opportunity to assist in light household duties in return for good home, with or without small compensation. Address MRS. LETTIE BURRILL, 123 Hancock st., Cambridge, Mass. 14

ASSISTANT BOOKKEEPER, stenographer and general office work (17), single, residence E. Boston; $7-$8; no experience. Mention No. 7747. STATE FREE EMP. OFFICE (service free to all), 8 Kneeland st., Boston. Tel. Oxford 2960. 16

ASSISTANTS—Colored man and wife good cook, man outside work; temperate and reliable. WALTER SHERWOOD, 241 W. Canton st., Boston. 14

ASST. BOOKKEEPER—Young lady with office experience desires position as asst. bookkeeper or clerk in neighboring town; A1 penman, with good references. MISS MAE F. COLLINS, Shawsheen av., Wilmington, Mass. 12

ASSISTANT BOOKKEEPER-TYPIST, experienced on cost work, pay roll and billing; can do some stenography; $12 to start; good experience and references. Mention No. 7712. STATE FREE EMP. OFFICE (service free to all), 8 Kneeland st., Boston. Tel. Oxford 2960. 11

ASSISTANT—Colored girl wishes position in dentist's or other professional office. R. A. DAVIS, 686 Shawmut av., Boston. 17

ASSISTANT—Neat colored girl wishes position to do plain sewing or light housework. E. CORNISH, 4 Sands st., Cambridge, Mass. 17

ASSISTANT—Neat colored girl wishes position to do plain sewing or light housework G. THIBON, 4884 Rindge av., North Cambridge, Mass. 17

ATTENDANT—Practical young woman desires position; cherful disposition and willing to assist in light household duties; references. E. M. SARGENT, R. F. D. 1, Westford, Mass. 16

ATTENDANT — Experienced attendant wishes employment to care for children by day or hour; best references. MRS. W. H. TOMPKINS, 42 Falmouth st., Boston. 14

ATTENDANT-COMPANION—By refined Scotch lady (35); many years' responsibility with best titled families in Scotland; best of titled references; traveled extensively; desires home-like situation. MRS. FANNY NORRIE, 72 Summer st., Salem, Mass. 14

ATTENDANT wishes position with elderly lady or as housekeeper in small flat; will do any kind of sewing; Boston preferred; small salary; not too heavy work. MRS. ANNIE M. CRANE, 37 E. Brookline st., Boston. 14

ATTENDANT—Young woman, experienced in attendant work, would like to care for lady; wages reasonable. Address MARY E. WEBSTER, 26 Holborn st., Roxbury, Mass. Tel. Roxbury 3103-W. 11

ATTENDANT—Position wanted as attendant to elderly person; best of references. MRS. M. S. FORBES, 453 Shawmut av., Boston. Call tel. 1259 Tremont. 11

ATTENDANT—Protestant American woman wishes position with child or elderly lady; good reference. MISS M. E. PRESCOTT, 129 Brown st., Waltham, Mass. 11

ATTENDANT—Position wanted as attendant to elderly woman; will do light housework; willing to travel. MISS NELLIE O'LEARY, 3 Union pl., Cambridge, Mass. 12

ATTENDANT—Position wanted as attendant to elderly woman; will do light housework; willing to travel. MRS. MARY C. HANICK, 3 Union pl., Cambridge, Mass. 12

ATTENDANT wishes position to care for elderly lady; first-class references. EMMA A. ALLEN, 37 Cliff st., Roxbury, Mass. 12

BOOKKEEPER AND STENOGRAPHER, also general office work (44), single, residence Boston; $12; good references. Mention No. 7730. STATE FREE EMP. OFFICE (service free to all), 8 Kneeland st., Boston. Tel. Oxford 2960. 16

BOOKKEEPER, capable of taking full charge of books and office; good practical business experience; references. MRS. CARTER, 93 Waldeck st., Dorchester, Mass. 17

CASHIER AND OFFICE WORK (29), residence Everett; $8 week. Mention No. 7708. STATE FREE EMP. OFFICE (service free to all), 8 Kneeland st., Boston. Tel. Oxford 2960. 11

CHAMBERMAID—Position wanted as chambermaid by middle-aged Swedish woman in a private family. MRS. SELMA EMERSON, 12 Oakland av., Everett, Mass. 14

CLERICAL—Young woman wants position as office assistant or bookkeeper; good penman. C. E. PRESBY, 139 Linden av., Malden. 14

CLERICAL—Young girl (18) desires position, light office work, with opportunity for advancement; good education MISS LAURA BISSONETTE, 3 Sawyer st., Roxbury, Mass. 14

CLERICAL—Young lady (22) desires clerical position in office; understands bookkeeping, typewriting and can take notes if necessary; no objection to small town. MISS MARY E. CORBETT, 1426 Washington st., Boston. 17

CLERK—Situation wanted as clerk, saleswoman, or office assistant without stenography, by an American woman with best of references. Address MISS LILLIAN N. MAXWELL, 14 Crescent av., Saugus, Mass. 11

CLERK—Protestant woman who has done cashiering wants situation as clerk or office assistant (without stenography). MISS A. COOPER, 108 Winthrop st., suite 3, Roxbury, Mass. 17

COMPANION—Young American woman wishes position to care for children or elderly lady, or to act as traveling companion; best references. DOROTHY A. WHALL, Cohasset, Mass. 17

COMPANION OR LADY'S MAID position wanted by English woman; refined, capable; dressmaking, hairdressing, etc.; would travel. MISS A. RUDD, 15 Canfield st., Dorchester, Mass. 11

COMPANION to elderly lady; young woman having no family ties desires position. MISS BESSIE BRAYTON, 6 Darling st., Nantucket, Mass. 14

COMPANION—Young lady of education and refinement wishes position as companion; can read French and English; accomplished musician, and can do plain sewing. MISS MARGARET HAIGHT, 206 Church st., Torrington, Conn. 12

COMPANION or housekeeper—Lady of exceptional ability desires position. Address, with particulars in full, MRS. JANETTE TAYLOR, 84 Seaver st., Roxbury, Mass. 12

COMPANION—Young woman of education desires position as companion; or as nurserymaid for small children. MISS MAUD M. WEBSTER, Box 23, Whiting, Vt. 12

COMPANION—Woman of refinement will give a part of her time to household duties, in exchange for a pleasant home; references furnished. AGNES M. HILL, 345 Harvard st., Cambridge, Mass. 12

COMPANION—Young lady wishes position as companion; sews and embroiders nicely; best references. H. L. FISHER, 22 Atlantic st., Lynn, Mass. 14

COMPANION—Middle-aged lady wishes position as companion or managing housekeeper; elderly lady preferred; best references furnished. MISS ELLA I. FOLSOM, Bangor, Me. 14

COMPANION-HOUSEKEEPER—Middle-aged American woman desires position, or as attendant. MRS. LIZZIE H. BROWN, 31 Mansfield st., Allston, Mass. 17

BOSTON AND N. E.

SITUATIONS WANTED—FEMALE

COMPANION—Position wanted as companion, assistant or attendant by a Protestant woman. MISS A. COOPER, 108 Winthrop st., Suite 3, Roxbury, Mass. 17

COMPANION—Position wanted as housekeeper or companion by refined, educated gentlewoman, experienced and competent; would travel, go south or west. MISS V. C. SCHMIDHEINI, 34 Rutland sq., Boston. 17

COMPANIONABLE, trustworthy lady would do light duties for board, warm room and very little compensation; Cambridge or very near preferred. Address MISS CARRIE BLAKE, Cambridge, P. O. Station A, Central sq., Cambridge, Mass. 17

COMPANION—Middle-aged lady of refinement wishes position. MISS LILLIAN GROVER, 14 Windsor st., Worcester, Mass. 17

COOK—Colored woman wishes position as cook or to do general work by the day. CHARLOTTE FETTERMAN, 274 Main st., Malden, Mass. 16

COOK—Position as cook by middle-aged Protestant woman in a school or institution; references. Call or address MRS. J. W. WILDE, 11 Acorn st., Cambridge, Mass. 14

CORSET OR SKIRT FITTER (50), with good references; residence Weymouth. Mention No. 7737. Call STATE FREE EMP. OFFICE (service free to all), 8 Kneeland st., Boston. Tel. Oxford 2960. 16

DAY OR HOUR WORK wanted by white Protestant woman; in town or out; good references; please apply by letter only. MISS KRAMER, 15 Upton st., Boston. 12

DAY'S WORK or office cleaning wanted, or cook's position, to go home nights, or will do chamber work. LULA JONES, 79 Kendell st., Boston. 11

DISHWASHING—Young married woman wants work; half or full time. A. WILSON, 24 Oak st., Boston 14

DRESSMAKER wishes position, MRS. B. H. WOOD, 477 Massachusetts, av., Boston. 14

DRESSMAKER wishes employment. E. SMITH, 59 St. Germain st., Boston. 17

GENERAL OFFICE WORK (18), single, residence W. Newton; $5-$8; high school graduate. Mention No. 7711. STATE FREE EMP. OFFICE (service free to all). 8 Kneeland st., Boston. Tel. Oxord 2960. 11

GENERAL WORK—Reliable woman wishes employment, washing or cleaning, by day or hour. MRS. ANNIE KELLEY, 119 Medford st., Somerville, Mass. 11

GENERAL WORK—Capable woman wishes employment cleaning apartments or doing general work. ANNIE JOHNSON, 5 Watson st., Suite 5-J, Boston. 14

GENERAL WORK—Colored woman desires work mornings. MAMIE ALLISON, suite 2, 205 Camden st., Boston. 16

GENERAL WORK—Capable woman with good references wants employment of any kind by the day in refined families; address by letter only. MRS. MARGARET O'NEIL, Roxbury, Mass. 17

GENERAL WORK wanted by the day; washing, ironing, cleaning or opening homes; or will take laundry work to do at home. C. ALLISON, 5 East Lenox st., Boston. 17

GIRL (18) desires position, light office work, with opportunity for advancement; no bookkeeping or stenography; best references. MISS ETHEL A. MENZIES, 77 Brooks st., East Boston. 12

GOVERNESS—Cultivated southern girl of refined family, desirous of studying art in Boston, wants position as visiting or nursery governess. PROF. FRANK WALDO, 56 Shepard st., Cambridge, Mass. 11

GOVERNESS—German girl wants position with older children; speaks French and German fluently; piano lessons. MISS AGNES KRAUS, 16 Ophir st., Jamaica Plain, Mass. 12

GOVERNESS—Young lady wishes position as governess to young children or companion to lady; will go anywhere; references exchanged. RACHEL THAYER, Washington st., Norwich, Conn. 17

GRADUATE ATTENDANT would like an institutional position. Address BEATRICE HALL, 58 Highland st., Lowell, Mass. 12

HOUSEKEEPER—American Protestant woman, middle-aged, wishes position as housekeeper in small family or for business people, or care of children; references. MISS ANNIE M. HEATH, 16 Edson st., Dorchester, Mass. 14

HOUSEKEEPER—Thoroughly reliable Protestant middle-aged woman wants position; references exchanged. JENNIE WELCH, 150 Chandler st., Boston. 16

HOUSEKEEPER, middle-aged, wishes position with business people or in small family; good cook; no washing; references. C. WILSON, 10 Huntoon st., Dorchester, Mass. 12

HOUSEKEEPER wishes position, or will care for elderly people; pleasant disposition; thoroughly experienced; best references. ANNIE V. DOUGLASS, 44 Newhall st., Lynn, Mass. 12

HOUSEKEEPER—Young woman, neat, economical, good plain cook, wishes position; city or West Newton. LUELLA B. GARDNER, 40 Lawrence st., Suite 3, Boston. 12

HOUSEKEEPER—Position wanted as housekeeper for elderly people or person needing special care; experienced domestic attendant; American Protestant. MRS. J. D. HAMILTON, 58 Highland st., Lowell, Mass. 14

HOUSEKEEPER—American woman, accustomed to refined surroundings, wishes position as attendant or housekeeper; will leave city if reference is satisfactory. MRS. N. SNOW, 34 Whiting st., suite 1, Roxbury, Mass. 12

HOUSEKEEPER—Position wanteld by middle-aged Protestant lady as housekeeper in small family, or elderly lady alone; good plain cook; is also experienced seamstress and will do sewing; apply by letter only. MRS. A. C. MacLEOD, 45 Norfolk st., Dorchester, Mass. 17

HOUSEKEEPER—Refined, reliable Protestant woman wants position in or near Boston; good plain cook and neat housekeeper; or care of elderly person or persons; economical and trustworthy. Call or address MRS. ELLEN S. SMITH, 23 Milford st., Boston. 14

HOUSEKEEPING or general work wanted in private family by woman with girl (9); best references. MRS. MARY TOMPKINS, 6 Taber pl., Brookline, Mass. 17

HOUSEKEEPER—Young woman wants position in small family. ETHEL HARLEY, 51 Corning st., Boston. 17

HOUSEKEEPER—Capable woman with 4-year-old boy seeks working housekeeper's place to aged couple or business people; well recommended. MRS. ELIZABETH HICKEY, Templeton, Mass 17

HOUSEKEEPER—American woman desires to take full charge for small business family; educated, refined, capable, neat, trustworthy; $3 week; write only for interview. ANNIE ATHERTON, 54 Pinckney st., Boston. 17

HOUSEKEEPER wishes position for one person; or will do family sewing, mending, etc.; highest references. A. C. FAY, 115 School st., Brookline, Mass. 17

HOUSEKEEPER — Middle-aged woman, reliable, wishes position as housekeeper for Protestant family of not over two; state wages. MINNIE N. EMERSON, R. F. D. No. 3, Box 65A, Manchester, N. H. 17

HOUSEWORK wanted by German Protestant in family of two; trustworthy, reliable. A. BRINCKMAN, General Delivery, Boston. 13

LAUNDRESS (colored) wishes employment at home; out-of-door drying; good references. MRS. ISABELLA HOPKINS, 56 Kendall st., Suite 1, Roxbury, Mass. 11

LAUNDRESS—Neat colored woman desires work at home, especially fancy ironing; 5 years' experience. MRS. CHRISTOPHER, 29 Dundee st., Boston. 16

LAUNDRESS—Woman wishes lady's laundry to take home; work called for and delivered. MRS. ANNE BARNES, 447 Broadway, South Boston. 12

LAUNDRESS wishes employment at home; plain or fancy. ELIZABETH AGNEW, 13 Tabor pl., Brookline, Mass. 12

LAUNDRESS—Reliable colored woman wishes position as laundress in private family; can furnish references. HATTIE GIPSON, 3 McLellan st., Roxbury, Mass. 14

BOSTON AND N. E.

SITUATIONS WANTED—FEMALE

LAUNDRESS, first-class, wishes employment at home or out by the day in high grade families; is experienced and trustworthy; excellent references. MRS. MARY JOHNSON, 179 Cabot st., Roxbury, Boston. 14

LAUNDRESS—Would like laundry to do at home; ladies' work neatly done. MISS VIRGINIA BROCK, General Delivery, Allston, Mass. 14

LAUNDRESS desires employment at home; small family or bundle work, or fancy laundry preferred; experienced. MRS. M. ROSEY, 17 Clarendon av., North Cambridge, Mass. 17

LAUNDRESS—All-round colored laundress wishes employment at home; prefers family work. MRS. E. POWELLS, 686 Shawmut av., Boston. 17

LAUNDRY or general work wanted by colored woman; chambermaid; home nights. MRS. L. MOROCCO, 137 Northampton st., Boston. 11

LIGHT OFFICE WORK, cashier and salesgirl (18), single, residence Charlestown. Mention No. 7745. STATE FREE EMP. OFFICE (service free to all), 8 Kneeland st., Boston. Tel. Oxford 2960. 16

MAID—Young colored woman wishes position as maid in dentist's office or hair dressing parlor, or will do general work by the day; best references. MRS. J. FOSTER, 141 Erie st., Cambridge, Mass. 17

MAID—General colored maid wishes employment; can go home nights if desired; apply by letter. CLARA MAYO, 5 Stevens st., Boston. 11

MAID—Neat, experienced colored girl wishes apartments to care for, or position as maid in professional office. E. FERRIABOUGH, 12 Westminster st., Suite 4, Roxbury, Mass. 11

MAID—Colored girl wishes position as cook or general maid in small family; good references. MARION SMITH, 575 Washington st., Boston. 11

MAID—Young colored girl wishes position as nurserymaid, chamber, parlor or second maid; or will do general work mornings. ELLA MAY SEALY, 23 Holyoke st., Boston. 12

MAID—Reliable young woman wishes position, light housework or caring for apartments; go home nights. MINNIE SIMPSON, 221 West Newton st., Boston. 12

MAID—Young colored girl wants work mornings; chamber work or care of apartment. MRS. BESSIE MAYERS, 34 Yarmouth st., Boston. 16

MAID—Colored girl wishes employment as chambermaid, or to do general work by the day. MABEL GUIDS, 192 Northampton st., Boston. 16

MAID—Capable general maid or working housekeeper wants position in small adult family; good cook; neat and reliable; good wages. MISS MARGARET HARRINGTON, gen. del., Dorchester Center, Mass. 17

MATRON wants position, or in check room, or would do addressing. MISS COOPER, 108 Winthrop st., Suite 3, Roxbury, Mass. 17

NURSERYMAID or mother's helper desires position in high-grade Protestant family; experienced caring for children; first-class references; Back Bay family preferred. JOSEPHINE OSTERLUND, care Miss White, 62 Cypress st., Brookline, Mass. 12

OFFICE WORK or writing of any kind (31), single, residence Charlestown; $8 wk. Mention No. 7746. STATE FREE EMP. OFFICE (service free to all), 8 Kneeland st., Boston. Tel. Oxford 2960. 16

PIANO TEACHER desires position as teacher in private school. MISS ANNIE ISABEL CRAWFORD, 47 Wyoming av., Melrose, Mass. 14

PROTESTANT woman, with refined taste, wishes position in dental office or other office work, clerical, etc.; no stenography MISS A. COOPER, 108 Winthrop st., Suite 3, Roxbury, Mass. 17

SALESLADY—Experienced, desires position; ribbons or art embroidery preferred. MISS HILDA P. AITKEN, 110 Saratoga st., E. Boston, Mass. 11

SECRETARY—Young lady having long experience desires position as private secretary; competent to handle detail and good penman. MISS GEORGIA SHEPARD, 102 Burnham rd., Andover, Mass. 14

STENOGRAPHER- Bright beginner; 21 years old, wants situation; willing and industrious; can do shorthand and typewriting. MARY C. LEWIS, 156 Water st., No. Andover, Mass. 11

STENOGRAPHER, office assistant (45), single, residence city; $10-$15. Mention No. 7731. Call STATE FREE EMP. OFFICE (service free to all), 8 Kneeland st., Boston. Tel. Oxford 2960. 16

STENOGRAPHER and office assistant (18), single, residence Wakefield; $8. Mention No. 7741. STATE FREE EMP. OFFICE (service free to all), 8 Kneeland st., Boston. Tel. Oxford 2960. 16

STENOGRAPHER AND TYPIST (23), single, residence Melrose Hlds.; $10-$12; good references. Mention No. 7716. STATE FREE EMP. OFFICE (service free to all), 8 Kneeland st., Boston. Tel. Oxford 2960. 11

STUDENT desires afternoon work as recording clerk in lawyer's office. Address E. MacQUARRIE, 301 Pierce bldg., Boston. 12

STUDENT wishes position as bookkeeper, cashier, office assistant or teach, afternoons and evenings. MISS CARRIE DE LONG, 527 Columbus av., Boston. 14

STUDENT desires position for evening work as tutor, private secretary or attendant. MISS AUGUSTA V. CARLSON, 1053 Beacon st., Boston. 17

TEACHER—French young lady wishes employment as instructor of children in French and music; references given. MADEMOISELLE J. MARIAN, 13 Isabella st., Boston. 14

TEACHER AND PIANIST desires to exchange services as teacher for home with cultured family, Boston suburb preferred; highest references. MISS ELIZABETH ROW, Meriden av., Southington, Conn. 13

TWO LADIES, educated, knowledge of affairs, want opportunity to go South when summer cottage closes; clerical or other employment. MISS M. ELDER, R. F. D. No. 2, Chester, Mass. 11

TUTOR—Refined young lady, college graduate, desires position as resident tutor to children in refined family; competent to instruct in German. CAROL D. McLANE, P. O. Box 245, Harwichport, Mass. 14

WANTED—Situation in dressmaker's establishment for Protestant girl nearly 16, who has had year's training in trade school; can sew well, is honest, neat and capable; references required. MISS WOODBURY, 65 Gorham av., Brookline, Mass. 17

WARD WORK OR ATTENDANT IN INSTITUTION, $20 month, residence Boston. Mention No. 7714. STATE FREE EMP. OFFICE (service free to all), 8 Kneeland st., Boston. Tel. Oxford 2960. 11

WOMAN, educated, would teach English, languages, act as secretary or companion in family; willing to travel. ALICE HALE, Haverhill, Mass., care Letter Carrier No. 15. 14

YOUNG WOMAN (colored) wants morning work or day work. ELLA ANDERSON, 770 Shawmut av., Boston. 11

YOUNG LADY—Expert Smith Premier operator and stenographer desires permanent position; $15; or can demonstrate pianos in wholesale piano house, or will sing for illustrated songs. Address MISS BURGESS, 124 King st., Dorchester, Mass. 11

EASTERN STATES

HELP WANTED—MALE

BOY wanted in a real estate office; must speak German and English. JOHN SYKES, 5220 Butler st., Pittsburgh, Pa. 11

FARMER—Single man wanted on small farm; capable, responsible, good milker, well recommended; understands care of farm animals; $20 per month. MRS. MARY S. WELLS, P. O. Box 402, Hightstown, N. J. 12

SALESPEOPLE of either sex wanted, anywhere in the world, to sell articles needed in every home; salary or commission, or both; call if possible, or write. H. K. STROCK, 8 Manhattan av., New York; tel. Riverside 3480. 11

EASTERN STATES

HELP WANTED—FEMALE

ASSISTANT—Wanted, young woman to assist in general housework in country; small family; moderate salary; comfortable home near city. MRS. A. FERGUSON, Hollywood, Box 261, Long Branch, N. J. 14

CLERICAL—Young ladies with high school education wanted for clerical positions; opportunity for valuable experience and advancement; apply by letter only. PERRY, DAME & CO., 142-154 E. 32nd st., New York. 14

COOK—Protestant, capable, with good references; family small; good wages. MRS. H. P. TAYLOR, 5914 Wellesley av., Pittsburgh, Pa. 14

LAUNDRESS, Protestant, wanted 3 days a week. MRS. H. P. TAYLOR, 5914 Wellesley av., Pittsburgh, Pa. 14

MAID—Wanted, a nice, strong, capable maid, trustworthy, for the plain cooking and heavier housework; no washing; family of 5. MRS. WM. E. WALLER, 112 W. Newell av., Rutherford, N. J. 17

MAID—Strong, willing girl wanted to train for housework, washing, cooking; wages $15 to commence. MRS. CLARENCE LUCAS, 1790 Walton av., Bronx, New York. 17

MAID—Wanted, girl for general housework; good plain cook; no laundry; German preferred, but not essential; reference required. Apply to MRS. HENRY F. OWSLEY, 12 Hanscom av., Poukhkeepsie, N. Y. 17

MAID—Wanted, experienced general housework girl; 3 in family. B. C. KENYON, 752 W. 7th st., Plainfield, N. J. 14

MILLINER AND IMPROVERS wanted; good pay; steady position. Apply once to HENESSEY, Milliners, 5th av. and 38th st., New York city. 12

SALESPEOPLE of either sex wanted, anywhere in the world, to sell articles needed in every home; salary or commission, or both; call if possible, or write. H. K. STROCK, 8 Manhattan av., New York; tel., Riverside 3480. 11

TYPIST—Wanted, young girl to do typewriting. MRS. A. C. PALMER, 107 E. 30th st., New York city. 14

YOUNG GIRL wanted to assist in studio in return for instruction in design and china painting. ANNIE E. ROGERS, 625 Clyde st., Pittsburgh, Pa. 12

SITUATIONS WANTED—MALE

ACCOUNTANT, Scotch, 9 years' experience, desires position anywhere; capable of taking charge; will work evening in vicinity of New York. W. P. MOONAN, 404 W. 23rd st., New York. 17

BUILDING MANAGER, one year's experience, wants position as agent or manager; employed; good reasons for change; good references. GROVER C. JOHNSON, 507 Dillaye Memorial bldg., Syracuse, N. Y. 17

CARPENTER—Experienced young man wants steady work; central states preferred. FLOYD C. GEER, 71 Park av., Rochester, N. Y. 12

CHAUFFEUR—Temperate, industrious young man wishes position in or near Prairie City. CORNELIUS HELLEGERS, 214 Central av., Passaic, N. J. 14

CLERICAL work wanted by experienced young man; references. ELMER E. TAYLOR, 62 North st., Rochester, N. Y. 12

COOK—Good plain cook, reliable and temperate, 7 years' experience institution and hotels, wishes position; references. JOHN MEDLY, 1636 Landlow st., Philadelphia, Pa. 17

DRUG CLERK—Young man with 3 years' experience desires steady position; references. JOHN ULLOCK, 92 North st., Rochester, N. Y. 12

ELECTRICIAN—Position wanted by a college graduate with 2½ years' experience in Schenectady G. E. works at turbine testing; any location. LEON E. JONES, 152 Dearborn st., Buffalo, N. Y. 11

ENGINEER wants position; has been chief in large plants and is capable of producing results; apply by letter only. GEO. F. MORRISON, 740 Argyle rd., Flatbush, N. Y. 12

GARDENER, experienced with horses and fruit growing, married, desires position anywhere; permanent. PETER FLETCHER, Sodus, N. Y. 12

GARDENER, experienced and with knowledge of horses and fruit, desires steady position, anywhere. ELMER A. TOWNSEND, Sodus, New York. 12

GARDENER, (married), wishes position as head man; understands greenhouse and all work pertaining to gentleman's place. A. KUNEN, Gulf Mills, Conshohocken, Pa. 16

HOTEL MANAGER wants hotel anywhere; salary fixed after trial in position; worthy references. JOSEPH REYNOLDS, Bartram av., Atlantic City, N. J. 14

JANITOR-HOUSEMAN wishes position; apply by letter only. EITHER NIBKULS, 1344 Catharine st., Philadelphia. 14

JEWELER, experienced, desires position as salesman in jewelry store; thoroughly capable of instructing in watch repairing; references exchanged. P. C. FRUTCHEY, 502 Hudson st., Ithaca, N. Y. 11

MAN, temperate, industrious, wants employment of any kind in Newark or vicinity. G. O. NORDLINGER, 48 South 17th st., East Orange, N. J. 14

MANAGER—Situation wanted as manager metal novelties manufacture; 20 years' experience, thoroughly competent. Write to F. SCHENKER, 611 Blackburn av., Sewickley, Pa. 14

MAN AND WIFE—Reliable colored couple wish steady positions together in private family; wife cook, man waiter; city or country. FRANCIS COLEMAN, 1216 Mercy st., Philadelphia. 11

MERCANTILE DESIGNER — Position wanted as mercantile designer and sketch artist in color. ARTHUR W. CADMUS, 405 E. 12th st., Flatbush, Brooklyn, N. Y. 14

MULTIGRAPHER—Young man of temperate habits desires steady position; 2 years' experience. HARRY DESELMS, 62 North st., Rochester, N. Y. 12

PHOTOGRAPHER, first-class, all-round man, wants position in New York city or vicinity; best reference. ROBERT MUNGER, 543 West 123d st., New York. 12

PURCHASING AGENT—Careful buyer, especially well posted on printed matter, and tactful, energetic manager, over 12 years with one concern in various positions of responsibility, executive ability and good correspondent, wishes position as assistant for busy man; salary expected $3000. M. STONE, 26 Foxall st., Brooklyn, N. Y. 17

REPRESENTATIVE—Ambitious young man, formerly of New York, about to make his home in Budapest, Hungary, wishes to act as representative for high-grade American firm; territory to include Austria and all Balkan states; has thorough knowledge of Austria-Hungarian countries, people, languages and business. Address ALBERT G. SCHWARTZ, 65 E. 87th st., New York, or Leo Mantner, Chengeri, Utca 7, 4 Emelet Asto 1, Budapest, Hungary. 12

SHORT ORDER COOK, experienced, desires permanent position with reliable concern. JAMES BRADY, 92 North st., Rochester, N. Y. 12

STENOGRAPHER-SECRETARY, ACCOUNTANT, well educated young man, 8 years' experience, desires permanent position where he could attend professional school 3 consecutive hours daily, either morning or afternoon. C. B. SMITH, 143 Waverly pl., New York. 12

STENOGRAPHER, expert, wishes position of trust as stenographer or secretary; half time considered; American (29); well educated; traveled. E. A. BAILEY, 52 W. 93rd st., New York. 17

STEWARD (40, married), 4½ years assistant steward in New York club, speaks French, German, English, good references, seeks position in or near New York city. GOTTFRIED TARGGLER, 401 E. 68th st., New York. 14

TUTOR, traveling companion or secretary position wanted by young, well educated English gentleman; extensively traveled; excellent references; speaking French and Arabic. G. HILHOUSE, 120 West 71st st., New York. 11

YOUNG MAN (22), Spanish, English invoice clerk, bookkeeper and correspondent, seeks position in an office; good references; excellent penman; moderate salary. A. DAVALOS, 301 W. 139th st., New York city. 14

EASTERN STATES

SITUATIONS WANTED—MALE

YOUNG MAN—(21), desires position fruit or poultry farm; no experience, but willing worker. WILLIAM F. SCHAUB, 3283 Broadway, New York. 11

YOUNG MAN wishes position with architect, with opportunity to learn. FLOYD C. GEER, 71 Park av., Rochester, N. Y. 12

YOUNG MAN (23), single, clean-minded and intelligent, executive ability, adaptability, 9 years' varied experience, thoroughly experienced bookkeeper and auditor, wishes permanent connection (not necessarily clerical) leading to responsibility. E. ROSS, 1027 Girard av., Philadelphia. 14

YOUNG MAN, (17), wishes position with opportunity of advancement; order clerk experience. HERMAN SOLOWITCH, 348 Halsey st., Brooklyn, N. Y. 16

SITUATIONS WANTED—FEMALE

ATTENDANT, trained, wishes position to care for infant; English; city references. RUTH NORMAN, 283 East 146th st., New York. 14

ATTENDANT, trained, middle-aged, capable housekeeper or useful companion; highest references. HANNA HUBER, 110 West 96th st., New York. 14

BOOKKEEPER, expert, capable of taking charge of office, wishes position with reliable house; best credentials furnished. ESTHER BLUMENTHAL, 192 Claremont av., New York. 17

CARE of an apartment or house wanted in New York city or vicinity while family are away for the winter. MRS. CARRIE E. FYLES, 40 W. 40th st., New York city. 16

COMPANION—Young college graduate wishes position as companion to lady or child. LAURA V. MacKENZIE, Blossburg, Pa. 14

COMPANION—Middle-aged lady wishes position as companion, housekeeper or chaperon; references exchanged. MRS. M. E. WADSWORTH, Good Ground (L. I.), N. Y. 12

COMPANION—Lady of experience and culture desires position as companion, traveling companion or mother's helper. Address MISS L. M. SCOTT, 1325 N. Broad st., Philadelphia. 17

CONTRALTO wishes church position, in Brooklyn, New York, or vicinity of Newark. MARY D. EDSON, 15 So. Prospect st., South Orange, N. J. 16

DRESSMAKER — Practical dressmaker (colored) wishes permanent position; can make any model or drawing; will go anywhere. JESSIE JOHNSON, 31 W. 155th st., New York city. 11

DRESSMAKER, first-class, 7 years' successful experience, desires work by the day, cutting, fitting and remodeling; city reference. MRS. E. GARDNER, 16 W. 31st st., New York. 14

DRESSMAKER, competent in all branches, wishes employment. MRS. CARMEN KOPP, 210 W. 148th st., New York. 17

ELDERLY LADY (Protestant) wishes position; exchange services for room and board; small family; understands housekeeping; reply by letter only. EMILY F. LESSLIE, 672 St. Nicholas av., New York. 14

GENTLEWOMAN—Pleasant companion, trained attendant, good housekeeper, wishes position; will go abroad or south. MRS. GORDON, 1121 [illegible]alton av., Bronx, New York. 11

HOUSEWORK—Reliable woman with young daughter who is employed outside wishes place for general housework about Oct. 1; good references. G. SEARS, 30 Clinton av., Montclair, N. J. Phone 395-M. 17

HOUSEKEEPER—Woman wants position in city or country; capable of taking entire charge of household; good manager. MRS. D. D. MUMFORD, 1000 East 181st st., New York. 14

HOUSEKEEPER—Christian woman wishes position as housekeeper; formerly trained attendant. Address, giving full particulars, MISS T. HARDING, R. D. 2, Johnstown, New York. 16

LADY of refinement desires visiting position as secretary, housekeeper, companion, chaperone, shopper or most any emergency vacancy; highly recommended. C. D. ELAVOD, 101 W. 75th st., New York. 11

LADY wishes employment caring for apartment a few hours in the morning in exchange for room. MISS DENA ANDERSEN, 319 E. 25th st., New York. 11

LADY'S MAID—Young woman wishes position as lady's maid or mother's helper; no objection to country; answer by letter only. MISS MARGARET STEELE, 508 West 114th st., apartment 11, New York city. 11

LAUNDRESS—Colored woman wishes employment at home or will do general work by the day. SUSAN TOWNSEND, 38-40 W. 137th st., New York city. 11

LAUNDRESS desires employment at home; open air drying. MRS. H. E. SPENCER, 51 W. 131st st., New York city. 16

LAUNDRESS—Colored woman wishes employment at home or out. BESSIE M. THOMAS, 1808 S. Rosewood st., Philadelphia. 12

MAID wanted for general housework; must be good cook. MRS. E. S. KUHN, 413 N. Highland av., Pittsburgh, Pa. 14

MARAGERIAL POSITION by capable business woman; competent bookkeeper and good practical knowledge of fire insurance. MRS. A. M. HOLDEN, 15 W. 123rd st., New York city. 17

MAN AND WIFE—Reliable colored couple wish steady positions together in private family; wife cook, man waiter; city or country. FRANCIS COLEMAN, 1216 Mercy st., Philadelphia. 11

NEAT YOUNG COLORED GIRL wishes few hours work daily or washing at home. BERTHA YOUNG, 2168 5th av., New York. 12

SECRETARY, 9 years' experience legal and commercial work, desires position; $20 per week. EMMA SCHULTZ, 14 W. 98th st., New York. 14

SECRETARY (social or private)—Position wanted by young lady of education and refinement. EFFIE COPELAND, 10 West 98th st., New York. 17

TEACHER—Young woman, experienced, wishes pupils in or near Pittsburgh; apply by letter. MISS MAY DONAHEY, 1718 Verner av., N. S. Pittsburgh, Pa. 17

TEACHER of German and French, experienced, wishes position in private school; eastern states preferred; Berlin certificate; studied at Paris Sorbonne; references; also willing to travel, teaching English. ELSIE GLENCK, 7 West 16th st., New York. 11

TELEPHONE OPERATOR, expert, desires good position; intelligent, capable of responsibility; 9 years' business experience; knowledge of double entry bookkeeping. GWENDOLN BAXTER, 225 W. 83rd st., New York city. 12

TUTOR—Smith College graduate and experienced teacher wishes employment as tutor in college preparatory subjects or elementary branches. MISS L. A. MEAD, 509 122nd st., New York city. 16

YOUNG WOMAN, refined, wants position on poultry farm to learn care of same; small salary while learning. MISS J. E. McLEAN, Valentine, Neb. 14

CENTRAL STATES

HELP WANTED—MALE

BOY to handle stock room; opportunity for advancement. BURTON B. BEERS, Fulton and Clinton sts., Chicago. 14

DRAFTSMEN—Several experienced men; technical men preferred; apply by letter only. R. M. SMITH, 1895 E. 75th st., Cleveland, O. 14

HELPERS WANTED—Capable married couple, man gardener, wife housework; references; good home, wages. W. B. TEMPLETON, Golf lane, Wheaton, Ill. 14

HOUSEHOLD GOODS PACKER wanted, experienced; permanent position for right man; state age and experience. Address LANSING STORAGE CO., Lansing, Mich. 14

MAN AND WIFE wanted in country near Chicago; man to milk and do farm work, wife to assist with housework; prefer middle-aged couple. J. M. DAVIS, 1322 Wabash av., Chicago. 14

MANAGER—Wanted, experienced man to manage wholesale bakery; one who is trustworthy and not afraid of work; state salary expected. Address MRS. N. A. MATSON, 2508 Chicago av., Minneapolis, Min. 17

CENTRAL STATES

HELP WANTED—MALE

SALESPEOPLE of either sex wanted, anywhere in the world, to sell articles needed in every home; salary or commission, or both; call if possible, or write. H. K. STROCK, 8 Manhattan av., New York; tel., Riverside 3480. 11

WOOD WORKERS WANTED—Two varnishers, two cabinet makers, three wood working machine hands; good wages, steady work; married men only; no labor trouble of any kind; factory situated in one of the most beautiful cities in the United States. SEGERSTROM PIANO MFG. CO., Menominee, Wis. 12

WORKMEN wishing to locate in middle West can obtain first-class wages and steady employment in Moline, East Moline or Rock Island, Ill., or Davenport or Bettendorf, Ia. For further information address TRI-CITY MANUFACTURERS ASSOCIATION, Labor Bureau, Moline, Ill. 14

HELP WANTED—FEMALE

ASSISTANT—Woman wanted to assist with housework in family of two, small farm close to town; modern conveniences. MRS. STEVE GAVIN, Bagley, Ia. 11

BOOKKEEPER (D. E.) AND STENOGRAPHER wanted; state full particulars, experience, etc. H. H. LABADIE, 226 N. Clinton st., Chicago. 14

COMPANION OR MAID wanted; advise age, experience, also salary. MRS. M. R. DIEMER, 2011 Franklin av., Toledo, O. 14

COTTAGE MOTHER wanted for industrial training school for girls. For further particudars address MRS. WILLIAM R. LINN, 2709 Washington av., Chicago. 11

GIRL WANTED for general housework, fond of children, where nurserymaid is kept; high wages; apartment; good home. MRS. J. B. BEARDSLEE, 1451 E. 50th st., Chicago; phone Kenwood 1545. 14

HELPERS WANTED—Capable married couple, man gardener, wife housework; references; good home, wages. W. B. TEMPLETON, Golf lane, Wheaton, Ill. 14

HOUSEKEEPER wanted for two; wages $5; personal interview desired. MISS H. A. BENNETT, Des Plaines, Ill. 14

MAID or woman for housework; small house and family; no washing; one who appreciates good home, pleasant surroundings. MRS. W. E. ENGLAND, 7126 Luella av., Chicago. 12

MAID wanted for general housework; no washing; two children in family. MRS. WILLIAM H. WEBSTER, 1800 Wilton rd., Mayfield Heights, Cleveland, O. 14

MAID wanted, woman for general housework; no washing. R. E. TINKLER, 2626 So. Park av., Chicago. 14

MAID wanted (Protestant); general housework, in Chicago; 7-room apartment; no washing or ironing but must assist in care of 2 little girls. MRS. H. M. COX, Box 214, Hinsdale, Ill. Phone Hinsdale 22. 17

MAN AND WIFE wanted in country near Chicago; man to milk and do farm work, wife to assist with housework; prefer middle-aged couple. J. M. DAVIS, 1322 Wabash av., Chicago. 14

MAID—Wanted, good girl for general housework; good position for competent help. MRS. LYDIA GULICK, 105½ West Park av., Champaign, Ill. 14

MAID—Wanted, strong young girl to assist with housework and child. D. W. WILSON, 6228 Lexington av., Chicago. 14

MAIDS—Two good girls for general housework; steady positions for competent help. MRS. MARY KERCHESTER, 107 West Park av., Champaign, Ill. 14

MIDDLE-AGED WOMAN wanted for general housework; steady place for good, competent help. MRS. C. L. COKER, 501½ South Neil st., Champaign, Ill. 14

NURSERYMAID, competent, wanted to help with young children; high wages to right person. MRS. J. B. BEARDSLEE, 1451 E. 50th st., Chicago; phone Kenwood 1545. 14

SALESPEOPLE of either sex wanted, anywhere in the world, to sell articles needed in every home; salary or commission, or both; call if possible, or write. H. K. STROCK, 8 Manhattan av., New York; tel., Riverside 3480. 11

STENOGRAPHER and office assistant, country general grain business; thorough experience not necessary but desired; Remington operator, neat appearing, accurate; permanent if make good; state age, experience and salary wanted to start. ALLEY GRAIN COMPANY, Mercer, Mo. 12

STENOGRAPHER and general office work in monthly publication; one who can eventually take charge of office; must possess executive ability and learn to rewrite manuscript, compile articles from correspondence and generally assist manager; address by letter only. L. M. HALL, 3200 Monroe st., Chicago. 14

SITUATIONS WANTED—MALE

ADVERTISING SOLICITOR, several years' experience, desires position in city or traveling; best references. F. R. ANDREWS, 4549 Indiana av., Chicago. 14

ATTENDANT, companion, valet (38), desires position; go anywhere; absolutely reliable; very best references. J. L. SYKES, care Meinberg, 107 West 143d st., New York. 14

BOOKKEEPER AND OFFICE MAN—Capable and accurate, working to interest of employer; past experience as mechanical draftsman; age 23; references. RALPH G. MORGAN, 1019 Woodlawn av., Rockford, Ill. 11

CHAUFFEUR, experienced, wishes position in good private family; salary no object. SILAS S. PUGH, 906 S. Halliburton st., Kirksville, Mo. 14

COMMERCIAL TRAVELER, experienced, wishes position in Chicago or San Antonio, Tex., or on road; accustomed to selling wholesale trade; could introduce line in new territory or manage branch house; good salary expected. E. H. ROSS, 205 North blvd., Oak Park, Ill. 14

DRESSMAKER (French), first-class, formerly with high-grade house, wishes employment in families; perfect fitter, evening, house, tailor gowns, fancy waists; latest styles; best references. MME. MAROVIEU, 3914 Prairie av., Chicago. 14

MAN wants position; broad real estate experience, also as builder, in buying material and superintendent of buildings of medium class; executive ability and endurance; want salary and percentage; will go to any active city. WM. BRANNAN, 79 W. Monroe st., rm. 608, Chicago. 14

PAPER CUTTER, experienced on labels, post cards, book and job work. L. C. CHARLES, 914 Elm st., Cincinnati, O. 11

PHOTOGRAPHERS ASSISTANT wishes place in first class studio; capable of being valuable; employed, but desires change of location. Address J. V. HUMPHREY, Y. M. C. A., Bloomington, Ill. 11

STENOGRAPHER (beginner), experienced in general office work, willing worker, wishes position; reasonable salary. A. M. M. CARAHER, 805 East 13th st., Kansas City, Mo. 14

YOUNG MAN, energetic, wants position; opportunity to learn a good business more important than high salary. LEONARD GLOVER, 202 W. 85th st., New York. 14

YOUNG MAN (English), married, total abstainer, wants position; charge of coach or saddle horses, in country or suburbs. WILLIAM J. RAWSTHORNE, 129 E. Ontario st., Chicago. 14

YOUNG MAN (Protestant) to tend furnace for private family in exchange for use of room during school year; references required. L. A. STEBBINS, 6044 Jefferson av., Chicago. 14

YOUNG MAN (24), newcomer, speaking German and French fluently, and a little English, wants position. CHAS. WURFFEL, 957 N. Leavitt st., Chicago; tel. Humb. 4010. 14

YOUNG MAN wishes permanent employment, in or near Chicago. F. BOTTOMLEY, 15328 Center av., Harvey, Ill. 17

SITUATIONS WANTED—FEMALE

ASSISTANT—Middle-aged lady wishes position in family to sew and do light housework where board and room can be furnished. Address MRS. R. A. ADAMS, 4750 Evans av., Chicago. 14

ATTENDANT—Responsible woman wishes employment taking care of children, day or evening. MRS. L. P. PLATT, 4630 Racine av., Chicago. 17

SOMETHING FOR EVERYBODY EVERYWHERE

Buyers' Guide to Shops of Quality

Boston

ACCOUNT BOOKS

BARRY, BEALE & CO., 108-110 Washington st., Boston—Requisites demanded by the penman of the office or in the home may be found at the BLANK BOOK CORNER. Phone Richmond 1492.

ANDIRONS

ANDIRONS, KITCHEN FURNISHINGS. B. F. MACY
410 Boylston st., Boston. Tel. B. B. 3609

ART

O. CUSUMANO, Importer Florentine Specialties, 396 Boylston st., Boston; 32 Union sq., New York.

ART CALENDARS DE LUXE

Also Mailing Cards, Blotters and Post Cards. Exclusive monthly service for advertisers. RUPERT A. FAIRBAIRN, 5-7 Dorchester Ave. Exten. Boston, Mass.

ARTIST

PICTURES, MOTTOES, SOUVENIRS. Celluloid Markers 25c. Steel 50c. Tearle Student's Desk $2.50. Cat. free. JOHN H. TEARLE, 420 Boylston st., Boston, Mass.

ARTISTS' MATERIALS

CHILDREN'S NOVELTIES, Kindergarten, Souvenir Cards. Albums. MRS. J. C. WHITE'S, 19 Bromfield st.

AWNINGS, TENTS AND WINDOW SHADES

W. H. McLELLAN CO., 12 Canal st., Boston — Awnings, Tents, Flags, Window Shades, Boat Covers, Wedding Canopies.

BIBLES

MASSACHUSETTS BIBLE SOCIETY, 4 Bromfield st., mail address 12 Bosworth st., Boston. Largest assortment; lowest prices; various versions, languages and bindings. Send for catalogue S.

BRASS CRAFT

J. B. HUNTER & CO., 60 Summer st., Boston, Mass. Intensely interesting. Send for catalogue.

BRUSH SHOPS

G. H. WORCESTER & CO., 35 Exchange st., off State st.—Brushes, Dusters and Brooms, Sponges and Chamois Skins.

CAMERAS AND CAMERA SUPPLIES

J. B. HUNTER & CO., 60 Summer st., Boston, Mass.—Best Cameras. Very fine developing and printing.

CARPET BEATING

ADAMS & SWETT CLEANSING CO., Carpet Beating, Naphtha Cleansing, Vacuum Cleaning. 130 Kemble st., Roxbury. Tel. 1070.

CLOTHING—WET WEATHER

RAIN COATS, AUTO COATS. Reliable merchandise for every specific use—Men's Women's, Boys', Girls'. FRANKLIN RUBBER CO., 105 Summer st., Boston.

CUSTOM CORSETS

CORSETS and Lingerie made to measure. CLAFF CUSTOM CORSET, 462 Boylston st., room 301. Above the florist.

CUTLERY

J. B. HUNTER & CO., 60 Summer st., Boston—Best American, English and German makes.

FURNITURE

MACEY BOOKCASES and LIBRARY FURNITURE
MACEY-STETSON-MORRIS CO.,
49 FRANKLIN ST., BOSTON.

FLORISTS

"CHOICE FLOWERS OF THE SEASON" at favorable prices to Monitor readers. HOUGHTON, 4 Park st. Hay. 2311.

FURNITURE EXCHANGE

NEW AND SLIGHTLY USED HOUSEHOLD and OFFICE FURNITURE. We will change ours for your old. Before you buy or sell see F. S. SPRAGUE, 51-53 Beverly st. Rich. 2777.

GAS AND ELECTRIC FIXTURES

HOLLINGS CO., 10 Hamilton pl., Boston. Lamps, Shades, Candlesticks and Candle Shades. Fixtures refinished and repaired.

GROCERS

YOU GET QUALITY AT COBB, ALDRICH & CO., 726-728 Washington st. Forty-six years in this store.

HAIR WORK

COMBINGS made into braids and puffs. Mail orders solicited. MISS CUNNINGHAM, 25 Temple pl., formerly 48 Winter st.

HARDWARE

J. B. HUNTER & CO., 60 SUMMER ST., BOSTON—BUILDERS' and GENERAL HARDWARE.

Boston

HATTERS

WM. R. HAND, PRACTICAL HATTER, 10 Avery st., few doors south of Adams House; soft, stiff, silk, straw and Panama hats cleaned, blocked and retrimmed; hats banded and bound while you wait, 50c.

KNIT UNDERWEAR and UNION SUITS

"CARTER'S UNDERWEAR, PLEASE."
NEEDHAM HEIGHTS,
MASS.

LAUNDRY

CHICKERING HAND LAUNDRY, 230 Huntington av.—Ladies' work a specialty; cleansing, dyeing. Tel. 576-R B. B.

LUNCHEON AND CATERING

McDONALD-WEBER CO.,
156 TREMONT ST., BOSTON
Order Dept., Oxford 433.

PATTERNS

S. T. TAYLOR SCHOOL BON TON PATTERNS of all kinds drafted and fitted. Forms. 500 Boylston st.

PHOTOGRAPHIC SUPPLIES

THE MOST PARTICULAR PEOPLE GO TO THURSTON'S, 50 Bromfield st., for supplies, developing and printing. Try him and see why.

PICTURES AND FRAMES

W. J. GARDNER COMPANY, 498 Boylston st., Boston. Carefully selected stock of fine pictures, mirrors and frames.

PLUMBERS

JOHN CRAWFORD CO.,
PLUMBERS AND GAS FITTERS
Est. 1865. 41 Howard St. Tel. 1416 Hay.

RESTAURANTS

WARREN LUNCH, near Reading Rooms. 96 Milk street, Boston. HOME MADE PASTRY.

OAK GROVE CREAMERY CO., opp. Berkeley bldg. Restaurant for ladies and gentlemen. Quick lunch 11:30 to 2:30 upstairs.

FOR A GOOD MEAL go to PRESTON'S LUNCH, 1036 Boylston st., Boston. Lunches to take out.

RUBBER STAMPS

RUBBER STAMPS, STENCILS, ETC., UNION STAMP WORKS, 175 Washington st. Tel. Main 1738. Send for catalogue.

RUG CLEANERS AND RENOVATORS

ORIENTAL PROCESS RUG RENOVATING CO., Office 128A Tremont st., Tel. Ox. 1025. Works 126 Dartmouth st., tel. Tre. 2481-J.

STEEL AND RUBBER STAMPS—DOG COLLARS

ALLEN BROS., 130 Washington st., opp. Adams sq. subway sta. Stencils and Cutlery. We MARK our DOG COLLARS free.

TAILORS

We invite inspection of our
SPRING WOOLENS
MARKS COMPANY,
FINE TAILORS
3 Park Street, Boston. Telephone

TYPEWRITERS

YOU CAN RENT 3 MONTHS FOR $5. Sell on easy terms. Rem. No. 6, Smith No. 2, AM. WR. MACH. CO., 38 Bromfield st.

WALL PAPER

AUGUSTUS THURGOOD, 38-40 CORNHILL, BOSTON—Wall papers of latest styles and highest quality; novelty designs a feature; reprints of high-grade paper at low cost. See them.

THOMAS F. SWAN, 24 Cornhill, Boston. The most complete stock of fine and medium grades of WALL PAPER.

Cambridge, Mass.

CUTLERY AND HARDWARE

LAWN Mowers, Rakes, Screens and Screen Doors. Complete line of Lawn Furniture. CENTRAL SQUARE HARDWARE CO.

FLORIST

ROBBINS BROS., 630 Massachusetts ave. Mail and telegraph orders delivered all over New England. Tel. 2850 Camb.

FURNITURE

C. B. MOLLER, INC., Lafayette sq., Cambridge, Mass. Come to Cambridge for furniture values. Over here rent is reckoned in cents per square yard—not dollars per square inch.

FURNITURE AND PIANO MOVING

HERSUM & CO.—Movers of Furniture, Pianos, etc. Auto Trucks used. Storage. 636 Mass. ave. Phone.

Lynn, Mass.

APPAREL FOR LADIES

LA GRECQUE MUSLIN UNDERWEAR, the garments that fit. Sold exclusively in Lynn by GODDARD BROS., 76 to 88 Market, st., Lynn.

CLOTHIERS

BESSE ROLFE CO.
Outfitters to Men, Women and Children. Right Goods. Fair Prices.

COAL AND WOOD

SPRAGUE, BREED, STEVENS & NEWHALL, Inc., 8 Central sq., Lynn, Mass. Anthracite and Bituminous Coal.

FOOD STORE

J. B. BLOOD COMPANY,
"Everything to Eat"
Telephone Lynn 2800

FURNITURE AND CARPETS

HILL, WELCH CO., Housefurnishers and Upholsterers. Store on two streets. MONROE and OXFORD STS.

RESTAURANTS

HUNTT'S LUNCH
QUALITY FOOD
18 CENTRAL SQUARE.

SHOE STORE

SCHOOL SHOES—For boys and girls, of best materials and best fitting models that the market affords. Prices reasonable. HODGKINS' SHOE STORE, 26 Market st. J. C. PALMER, Manager.

TOOTH POWDER

BURRILL'S used twice a day produces beautiful teeth. Recommend to friends. NEW ENGLAND LABORATORY CO.

Malden, Mass.

FURNITURE

COME TO MALDEN for Furniture values. Always 25% lower than city prices. Reason for this: Lower rentals, light, storage, etc. Very latest designs; best makes. CLIFFORD & BLACK

GENERAL DRY GOODS

WE CARRY ONLY RELIABLE UP-TO-DATE DRY GOODS. KELLEY'S MILL REMNANT STORE, Odd Fellows Temple

Philadelphia, Pa.

PIANOS AND PLAYER-PIANOS

A FULL LINE of pianos and player-pianos of various makes, prices from $100 to $1500. Write or call for FREE music lesson plan. JAMESON-ALLEN PIANO CO., 1715 Chestnut st., Philadelphia.

Pittsburgh, Pa.

DIAMONDS, WATCHES & JEWELRY

JOHN M. ROBERTS & SON CO.
Diamonds direct from the cutters.
435-437 Market st., Pittsburgh, Pa.

MILLINERY

MISS KELLY
Exclusive Millinery Designer
2118 Jenkins Arcade bldg., Pittsburgh, Pa.

Milwaukee, Wis.

BOOKS

THE BOOK AND ART SHOP
405 Jefferson bldg., Milwaukee, Wis.
Lesson Markers and Quarterly Covers.
Send for catalogue. LILIAN M. SISSON.

Kansas City, Mo.

FUR AND FUR STORAGE

VAN DYKE FUR CO.
Fine Furs. New location. Splendid new Refrigerator for storage—only one in city; call and see it. Special prices on Alterations. 1105-1107 McGee st., Kansas City, Mo.

Detroit, Mich.

CATERING AND LUNCHEON

BELTRAMINI & RUSH
292 Woodward ave.
Manufacturers of high grade French and American ice creams and ice cream puddings, French pastry and fancy cakes.

CORSETS

"THE SMART SET CORSET SHOP"
CORSETS FROM
$1 to $25
FLORENCE WOOD & CO.,
94 BROADWAY
Phone Main 6078

DENTISTS

DR. F. W. CRYDERMAN
807 Gas Building
Phone Main 6826

GOWNS

SUITS and GOWNS altered and modernized
R. HANLON
206 Washington Arcade, formerly with
B. Altman & Co., New York

PETTICOATS

PETTICOATS made to measure; quality, style and fit guaranteed. THE PETTICOAT SHOP, 205 Washington Arcade.

Chicago, Ill.

ART

BOOK AND ART EXCHANGE—Midsummer clearance sale. Scrolls, pictures, regardless of cost. 304-81 E. Madison st.

CANDIES AND ICE CREAM

H. B. MILLER & CO.—QUALITY
Makers of Fine Candies, Ice Creams, Fruit Ices and Fancy Drinks. Parties served. Candy a specialty. 3214-16 N. Clark st. Phone Lake View 2357.

CARPET AND RUG CLEANING

D. H. SHOUKAIR
Oriental and Domestic Rugs and Carpets
Cleaned and Repaired.
1352 East 47th Street
Phone:
Oakland 1861.

CLEANERS

WM. E. BLACK—GENERAL CLEANER
Wearing Apparel, House Furnishings.
6330 Madison ave. Tel. Hyde Park 178.

CORSETS

MISS J. PREBENSEN
Howd Corsets, Accessories and Lingerie.
108 N. State st.
732 Stewart Bldg.

WANDA KORTEN
909-910 Kesner bldg., N. E. cor Madison st. and Wabash ave.
Exclusive agency for genuine Peetz Front Lace Corsets, which retains its shape permanently under any conditions. Prices $5.50 to $10.

DENTISTS

DR. ALDEN R. NEWLIN
Removal notice. By appointment.
6401 Lake St., Oak Park. Tel. 257.

DRESS SHOPS

FLANDERS
222 S. MICHIGAN BLVD.
Individual Designs—Gowns and Frocks

GOWNS

BERTHA FRENCH FIELD—MILLINERY
Gowns, Wraps, Etc., Made to Order
Tel. 6163 Hyde Park. 1467 EAST 53rd St.

GOWN MAKERS AND TAILORS

H. ZEISS
LADIES' TAILOR
Suite 1612 Heyworth Building
New scientific way, two fittings.
Ladies' plain suits, $40.00 up.
Misses' plain school suit, $35.00 up; on 48 hours' notice.
Phone Randolph 1174.

BLANCHE BECKETT, Importer
GOWNS, BLOUSES, WRAPS, ETC.
3512 Michigan Boulevard, Chicago
Phone Douglas 4691

H. ZEISS, LADIES' TAILOR—Suite 1612, 29 East Madison st. Special discount during August on all Fall Orders for Suits, Long Coats or Separate Skirts. Phones Randolph 1174. Automatic 48329.

GOWNS & FASHIONABLE COSTUMERS

MORTON & MORTON,
OAK PARK, ILL.,
Located across the street from Oak Park elevated station on Oak Park ave., at No. 111.
DESIGNERS AND MAKERS OF SMART TAILORED SUITS FOR $55 AND MORE.
Hats made to suit the individual and gowns of every description.

LADIES' AND GENTLEMEN'S TAILOR

WALTER J. UHR, ladies' and gentlemen's tailor. Cleaning, repairing and pressing. 1409 East Forty-seventh st., Chicago.

LADIES' HAT SHOP

FRANCES VEACH
1333 EAST 47TH STREET.
Individuality in Design and Style.

LAUNDRY

PURITY LAUNDRY, 1122 Foster ave., Chicago. Steam and hand work; wagons call Fullerton to Devon aves.; tel. Edge. 4269.

MILLINERY

THE MISSES GROHNK
Exclusive Millinery—Reasonable Prices
1608 W. 12th St., Blvd. Phone Seeley 4367

HARRIET C. ORR
305 Venetian Bldg., 15 E. Washington st., Chicago. Phone Randolph 1526.

KORTEN—HATS
Importer and Designer.
Formerly with Angele Miller, 6 Boulevard de la Madeleine, Paris. 909-910 Kesner bldg., N. E. cor. Madison st. and Wabash ave.

PAINTING AND DECORATING

OTTO F. HAHN, painting and decorating. Paints, glass, wall paper. 1230 Clybourn ave., Chicago, Ill. Phone North 1637.

PHOTOGRAPHY

FOR HIGH-CLASS PORTRAIT PHOTOGRAPHY, for kodak supplies and kodak work our name has always stood for quality and dependability. KRAUSS STUDIO, 4518 Evanston ave., Chicago.

PRINTERS

L. W. Becker, Pres. G. F. Becker, Sec. Treas.
Phone Harrison 7450
THE BREYER PRINTING CO.
626 FEDERAL ST., CHICAGO
Fine Catalog, Color and Job Printing

RESTAURANTS

THE KNOX LUNCH CLUB
For Men and Women.
20 E. Randolph St., CHICAGO.

ROOFERS

GEO. A. KYLE
736 Belmont Ave. Phone Graceland 3668.
Shingle and Ready Roofing
Chicago and all suburbs

TAILORS

Keister's Ladies' Tailoring College—Marie Ballew, Principal, Oakland Music Hall bldg., 3977 Cottage Grove, cor. 40th st.

Seattle, Wash.

BOOK AND ART SHOP

BOOKS, Mottoes, Cards, Pictures, Lesson Markers, etc. THE BOOK AND ART SHOP, 705 Haight bldg., Seattle.

CAFETERIA

BIRD'S CAFETERIA
A Refined Place to Eat
Union Street - - - Opposite Postoffice

CHILDREN'S OUTFITTERS

COMPLETE LINE OF BABY CLOTHES, to six years. MISS OLIVER'S BABY SHOP, 1527 Second Ave.

CLOTHING

MEN'S UPSTAIRS CLOTHIER
Less expense, hence lower price
LUNDQUIST, 204 Empress Bldg.

CORSETS

AGENT for the GOODWIN and other first-class lines, at prices from $1.50 to $25.00. MME. A. MORRILL, 1527 Second Ave.

DENTISTS

DR. FRANK S. SMITH,
514-515 ALASKA BLDG.,
Phone Main 748

ENGRAVING

STATIONERY, Cards, Announcements, Invitations, Embossing. QUALITY PRESS ENGRAVING CO., 1612 3d ave. Main 4429.

GROCERIES

BUY YOUR GROCERIES AT
ROOK BROS., 506 BROADWAY
Phone Main 1630

HAIR DRESSING

MAY HELLAND'S HAIR STORE, 1534 Second ave.—Shampooing, hairdressing and manicuring; all kinds of hair work.

HAND EMBROIDERY

PHILIPPINE HAND EMBROIDERY. Direct importations, gowns, blouses, baby supplies. Will call with samples. AMILIA GALLAMORE, 1732 15th ave. Tel. E. 6688.

HOTELS

HOTEL MADISON, cor. 8th and Madison—Modern, comfortable rooms at reasonable rates for permanent people.

ICE CREAM PARLOR

STOKES
Ice Cream—Candies—Light Lunches
912 SECOND AVE.

JEWELRY

MARION H. RICHARDSON, Precious and semi-precious stones; designing, manufacturing and expert repairing. 1408 2nd av.

LAUNDRIES

CITY OF PARIS FRENCH HAND LAUNDRY
1313 East Madison Street
Phone East 2299

SUPERIOR LAUNDRY, EAST 531.
High grade work.
Wagons and Autos all over the city.

MILLINERY

BASQUETTE MILLINERY PARLORS. Exclusive styles, and prices to suit all. 301 Eitel Bldg., Second and Pike.

MOVING AND STORAGE

FIREPROOF WAREHOUSE — Moving, packing, shipping. Reduced rates east & west. HENRY WELLER. Main 2817.

PRINTING

SARGENT PRINTING CO. Commercial and society printing, law briefs, pamphlets, etc. 312 Denny Bldg.

RESTAURANTS

WOOD'S CAFE—1216 FIRST AVE.
The popular family dining place. SPECIAL SUNDAY DINNERS. No liquors served.
F. J. WOOD, Prop.

TAILORING

LATEST SHADES AND WEAVES IN EARLY FALL WOOLENS AT
W. H. BUTCHART'S, 1017 THIRD AVE.

TAILORS

J. M. CUNNINGHAM, Merchant Tailor, Suite 203, Traders Bldg., N. W. Cor. Third Ave. and Marion St.

Indianapolis, Ind.

GIFT SHOPS

"THE BLUE PLATTER"
Antique Gift Shop and Tea Room
221 N. Pennsylvania st., Indianapolis, Ind.

Davenport, Ia.

TAILORING

NUMSEN LADIES' TAILORING CO.
Gowns, Suits, Wraps. Phone 3158.
McManus Bldg., Davenport, Iowa.

Minneapolis

LADIES' FURNISHINGS

A. L. VROOMAN, Importer of Gloves, Fans, Handkerchiefs, Hosiery, Fine Underwear, Shirt Waists, Blouses, Corsets, etc. 904 Nicollet ave.

Pasadena, Cal.

ART GOODS

SIBLEY BROWN
284 E. Colorado Street.
The Best in Fine Art Goods.

BAKERY

MRS. J. D. LACKMAN, 508 S. Orange Grove Ave. Home-made Fruit, Sunshine and Angel-Food Cakes, also Grape-Fruit Marmalade. Home Phone 3242.

BOOTS AND SHOES

THE WALK-OVER BOOT CO.,
36 E. Colorado Street.
THE BEST IN FOOTWEAR.

COAL AND WOOD

UNION FEED AND FUEL CO.—Coal, Wood, Hay and Grain. 99 East Union Street. Phones 2039.

DRY CLEANERS

THE MODERN CLEANING WORKS—Perfect Dry and Steam Cleaning. 56 Mercantile place. Home Phone 452.

DRY GOODS

T. W. MATHER CO., Inc.
Dry Goods and Ladies'
Ready to Wear.

EMBROIDERIES

"THE LINEN SHOP"—Mme. Birdsall. Importer of real laces and embroideries. 388 E. Colorado st. Raymond Hotel.

FLORISTS

THE ORCHID
LEADING
FLORISTS

INTERIOR DECORATING

JOHN D. STAFFORD
Wall Paper and Interior Decorating.
433 Chamber of Commerce Bldg. Phones 149

LADIES' FURNISHINGS

ISRAEL'S
WOMEN'S WEAR
96, 98 E. Colorado St.

BLACKMAN—Waists, Neckwear, Lingerie, Corsets and Hosiery, 76 N. Raymond Ave.

LADIES' TAILOR

NEWMAN
LADIES TAILOR
28 N. Raymond Ave. Home Phone 3077

LAUNDRY

THE ROYAL LAUNDRY CO.—Laundry; wet wash and finished. Dry cleaning and shoe repairing.

MARKETS

THE CITY MARKET
118 E. Colorado St.
JOHN BREINER, Proprietor.

MEN'S CLOTHING & FURNISHINGS

BRENWOOD
CLOTHES OF QUALITY
37 N. Raymond Ave.

MILLINERY

HOWARTER
High Grade Millinery.
292 E. Colorado St. Phone Main 544.

STATIONERY

"THE BROWN SHOP"
Books—Stationery,
190 E. Colorado St.

UPHOLSTERING

W. W. SWARTHOUT—94 W. Colorado St. Upholstering, Draperies and Furniture Repairing.

Spokane, Wash.

ARTISTIC PHOTOGRAPHY

FINE PORTRAIT photography, fair prices. Individuality carefully portrayed. TREAT ART SHOP, 811 Riverside. Main 3178.

BARBER SHOPS

KOCH'S BARBER SHOP
Strictly Up To Date. Basement Jamieson Bldg., Riverside and Wall

CLOTHING

WEIN'S CLOTHING HOUSE
We Specialize in $20 and $25 Suits.
Inspection solicited. 331 Riverside.

CLOAKS AND SUITS

'TIS TRUE you can save one half and more on a Suit, Coat or Dress at the UPSTAIRS STORE. Also Milliner.
The Florence Co. THE UPSTAIRS STORE
505 to 516 Mowhawk Blk. Main 976.

GROCERS

NORTH SIDE MARKET Turnley & Patrick
We feed Spokane. Deliver anywhere.
Max. 1333 or B 1214. Monroe & Broadway

ROTH'S MARKET GROCERY—Staple and Fancy Groceries, Fruits, Vegetables. We deliver. City Market. Main 5350.

SHOES

CRANE SHOE CO.
519 Riverside Ave., Spokane
Ask Us to Send Our Catalogue

TAXICABS

CITY CAB & TAXI CO.
Bell, Main 85. Home, A 3487
W. J. & M. C. Conley, Props. 105 Howard.

VACUUM CLEANERS

TO HAVE YOUR HOUSE CLEANED or to install a vacuum cleaner call Main 191 or 3181. VACUUM CLEANER CO.

Los Angeles, Cal.

ARTS AND CRAFTS

QUARTERLY COVERS, Lesson Markers Books, Mottoes, etc. BOOK AND ART SHOP, 320 H. W. Hellman bldg.

ART GALLERY

KANST ART GALLERY—Pictures, Frames and Mouldings. 642 So. Spring St., Los Angeles, Cal. Br'dway 2354. F. 2703.

ART GLASS

F 1177 Main 1177
LOS ANGELES ART GLASS CO.
120 East 9th St.
Designers and makers of stained and leaded glass for the church and home.

BOOKS

RARE BOOKS and pictures. Catalogues on request. "Browsing" invited. DAWSON'S BOOKSHOP, 518 So. Hill, Los Angeles.

JEWELRY

R. E. LOMAX, Expert Watch Repairing
HIGH GRADE JEWELRY.
Emblems of all Designs.
Main 4404. Home F 4954.
457 S. SPRING ST. LOS ANGELES

H. B. CROUCH CO.
JEWELERS
Makers of Exclusive Hand-Made Jewelry
Special Order Work a Specialty
217 W. 6th St., Los Angeles, Cal. Tel. F 1779

MEN'S FURNISHINGS

GEO. H. SHIMMIN, MEN'S FURNISHINGS
218 WEST THIRD ST.
High Grade Goods at Moderate Prices

MILLINERY

MARVEL MILLINERY
LARGEST EXCLUSIVE MILLINERY
HOUSE IN LOS ANGELES
A 1999—Main 5463 241-43 So. Broadway

TRUITT MILLINERY—Latest styles, popular prices. Opp. Alexandria Hotel. 218 W. 5th st., Los Angeles. Phone F 3615.

SHOES

INNES SHOE COMPANY
THE BEST IN FOOTWEAR
A-5074. 258 South Broadway. Main 3101

TAILORS

HARTLEY & BECK
MEN'S PROGRESSIVE TAILORS,
204-205 LISSNER BLDG.,
524 South Spring st.,
LOS ANGELES, CAL.

B. GORDAN
Draper and Tailor
Rooms 300-1-2-3 Union Oil Bldg.
7th ad Spring, Los Angeles, Cal.
Home Phone A 3707. Established 1886

WATCH REPAIRING

C. H. BRIGDEN—High class watch repairing at reasonable prices. Rear of 428 So. Broadway. F-1117. Main 6459.

San Diego, Cal.

ACREAGE

ACREAGE, homes, business property. Let us send beautiful booklet of San Diego FREE. A. L. ROSS CO., 1028 4th st.

ATTORNEYS

WARREN E. LIBBY
ATTORNEY AT LAW
Pac. Main 1453. 323 Union bldg., San Diego.

BOOKSHOP

"COME IN AND BROWSE," at BOOK-LOVER'S SHOP, 5th and C sts. Books—Stationery—Post Cards.

BUILDERS' SUPPLIES

WE CARRY a complete line of materials for all building. STAR BUILDERS SUPPLY CO., San Diego, Cal.

CLEANERS and DYERS

LORY PARISIAN CLEANING CO. We are the only native French Cleaners and Dyers in San Diego. Our work has no equal. Phones Home 4420, Home 1586, Main 2880.

EDUCATIONAL

WESTGILD SCHOOL — Kindergarten, Grades, High School, Commercial, Technical, Music, Art. 2054 4th st. Main 2030-W.

GAS APPLIANCES

SAN DIEGO GAS APPLIANCE CO. "Domestic" Gas Ranges, "Geyser" Water Heaters. 909 Sixth st., San Diego, Cal.

HARDWARE AND STOVES

WE HAVE the finest plant in the West devoted to hardware and related lines. HAZARD, GOULD & CO.

INVESTMENTS

INFORMATION about investments (7% quarterly), titles, climate, rents. J. F. WILSON, 2145 4th st., San Diego, Cal.

LUMBER

LUMBER and all its products, wholesale and retail. RUSS LUMBER & MILL CO., San Diego, Cal.

MILLINERY

CLARKE
IMPORTER AND LADIES' HATTER
Masonic Temple, 1401 5th st. Home phone 1988.

REAL ESTATE

L. D. GALE, Real Estate, Rentals, etc. Correspondence solicited. Adams Ave. and 47th st. Phone Main 4262-J2.

GEORGE W. BOWLER, real estate and investment broker. Fire insurance, loans, notary, taxes paid. Non-resident business attended to. City and country property. 701 Sixth st., San Diego, Cal.

TAILORS FOR MEN

CORRECT CLOTHES to measure, material and fit guaranteed. C. A. PATTEN & CO., 1135 F st. Phone Main 2115.

EDITORIAL COMMENT

TIMELY topics are dealt with in the following editorial excerpts:

DENVER TIMES—The new extension department inaugurated by the University of Colorado brings education closer to the people. Its effect is to carry the benefits of the higher education to ambitious students who cannot afford the time or money, or both, to attend college in person. It is bound to be of invaluable service, for instance, to high school graduates who must work a year or so before entering the university at Boulder; to undergraduates who have partly completed their college course but have been compelled to drop out owing to financial reasons, . . . and to . . . people who never have enjoyed the advantages of a university education. The department is under the direction of Loran D. Osborne, Ph. D., formerly president of the Des Moines College and an educator intimately acquainted with the educational needs and problems of the West. By means of the extension course the state university hopes to multiply its importance and helpfulness immeasureably throughout Colorado. Correspondence courses, lectures, study centers, library extension, bulletins of investigations, social center activity—these are a few of the methods by which the influence of the campus will reach out to hundreds, and it is hoped thousands, who are eagerly waiting to grasp such cultural opportunities.

NEW ORLEANS PICAYUNE—According to a consular report there are 230 shipbuilding yards in Japan, not including junk-building establishments. For the last year, covered by authentic statistics, these yards turned out 77 steamers of 24,479 tons and 147 sailing vessels of 11,097 tons. This record does not include a number of new steamers since completed or authorized, which tend to strengthen Japan's North American and European lines. All of Japan's leading steamship lines are preparing to build additional steamers for the foreign service, mostly medium-sized freight and passenger craft. Four steamers having a gross tonnage of 15,817 were completed during the year under the law for encouraging shipbuilding. The subsidized steamship lines now number 24, which operate on most commercial routes throughout the world, except those on the Atlantic ocean. With the completion of the Panama canal Japanese steamers will probably visit the Atlantic seaboard, particularly in cotton freight traffic.

INDIANAPOLIS NEWS—The agitation for better roads in this country has been growing stronger in recent years, and . . . a plan is evolving which promises to start the entire country in the right direction. Among the many proposals were exclusive construction and supervision by the national government, thereby relieving the states of all future expense and responsibility. But this did not meet with general approval, as it would have been a paternalism destructive of state initiative, and an enormous burden on the central government. In the postoffice appropriation bill an item of $25,000 was included to enable a joint committee to investigate the road problem, and in addition an appropriation of $500,000 was ordered placed at the disposal of the secretary of agriculture and the postmaster-general in the improvement of roads. Of this $500,000 sum, $8000 will be given to each of the states. In order to get the national aid the states must first set apart $16,000 each. It is proposed that this money shall be used to put into first-class condition two post-roads or, perhaps, to fix up one rural delivery road properly and thereby enable the service to be doubled. One of the greatest objections to national aid in road building was that such help would involve the national government too deeply in local politics. This difficulty seems to have been overcome by arranging for the selection of roads for improvement, not by congressional representatives, but by the state administrations. Further to distribute the burden the state governments may call on the various county governments for contributions to the $16,000 appropriation which each state is to make.

ST. PAUL DESPATCH—The government is taking up the case of the rural mail carrier, and is making an effort to do him some measure of the justice that has been long withheld. The postmaster general has announced that, effective on Sept. 30, each carrier on the standard routes will receive an increase of $100 a year in pay. That is expected to compensate for the increased labor that will be involved in the establishment of the parcels post service on rural routes after the first of the year. The carriers on shorter routes will receive increases in proportion. There were 42,031 in the service on June 30 who will be affected by the order. The pay of the rural carriers has been notoriously inadequate for the quality of service rendered. While the anonunced increase may not provide for all that should be given to the men it is an indication that those in the department are appreciative. Their attitude is further evidenced by an order providing that rural carriers shall be entitled to 15 days' vacation with pay at the end of each 12 months of service. The postman on the country route who has worked week after week, year in and year out, . . . is entitled to the same consideration accorded to other faithful and competent employes of the government, and apparently is about to get it

Real Estate Market News · T Wharf Activities · Sailings

REAL ESTATE NEWS

The Massachusetts Real Estate Exchange has admitted the following to membership: Edwin O. Childs, registrar of deeds, Cambridge; Finlay Chisholm, contractor, Lowell; James L. Holland, real estate, Boston; Henry A. Walker, auctioneer, Boston; David B. Shaw, lawyer, Boston; Col. Everett C. Benton, insurance, Boston; Eugene R. Stone, mayor of Quincy; C. P. Chase, president Springfield Board of Trade; Grant H. Fairbanks, manufacturer, Haverhill; W. G. Shortess, manufacturer, Haverhill; John J. White, mayor of Holyoke; Alton E. Briggs, secretary Fruit and Produce Exchange, Boston; W. M. Stevenson, manager Hodge Fiber Carpet Company, Indian Orchard, Springfield; Dr. John W. Coughlin, Fall River; Charles C. Ashley, mayor of New Bedford; W. F. Williams, New Bedford; Commodore T. W. Miller, Cape Cod Canal Construction Company, Falmouth; Frank W. Mendum, grocer, Roxbury; Walstein R. Chester, lumber, Boston; Robert O. Harris, attorney, Boston; J. J. O'Donnell, Holyoke.

BACK BAY CONVEYANCE

The three story octagon front brick residence, 292 Newbury street between Gloucester and Hereford streets, Back Bay, has just changed hands, through the purchase by Mary J. Carter from Susan Cherry, owner. It is assessed for $16,500 and the 2464 square feet of land in the lot carries $8600 of this amount.

ROXBURY AND DORCHESTER

Deeds have gone to record showing the Associated Trust is the buyer of the brick and frame buildings 1203 to 1209 Tremont street, between Riverside and Terry streets, Roxbury, used for stores on the street level and occupied as living apartments on the upper floors. The property is assessed in the name of John A. Gordon for $55,800, with $39,300 on the 14,276 square feet of land.

C. H. Lewis, 15 State street, has sold to Forrest Bean, title coming through W. Parker Morse, the property 108 Crawford street, Roxbury, consisting of a frame dwelling of nine rooms with all improvements and about 6249 square feet of land with a total assessment of $6300, of which $3100 is on the land. The purchaser buys for investment.

Mary A. Stewart has purchased from J. Joseph Callahan, who took the title from Benjamin F. Croscup, an improved estate situated 46 Erie street, opposite Hewins street, Dorchester. The asessed valuation is $4800, including $100 on the 3466 square feet of land, taking in the rear.

Patrick J. Bergin bought from Ellen W. Hatch a parcel of vacant land in Savin Hill avenue near Donkin terrace, Dorchester, containing 5000 square feet, valued at $1800 by the assessors.

NORTH END AND CHARLESTOWN

Final papers have gone to record transferring the frame building numbered 47 and 49 Tileston street, from Cesidio Foote to Harry Gustat. The property stands between Unity and Salem streets, extending through to Salem court, lot containing 1707 square feet and taxed for $5500. Total assessment being $8500.

Another transaction in this district was between Jacob Silberstein and Antonio Clemente, purchaser of premises 26 and 28 Margaret street, between Sheafe street and Cleveland place—being a vacant lot comprising 7500 square feet, assessed for $7500.

Anthony Cerella has sold his frame house and lot of 960 square feet, located 39 Everett street, near Wasson place, Charlestown, to Arthur D. Cassell. It is assessed on the basis of $3000, with $500 of that amount upon the lot.

SALE IN WELLESLEY FARMS

George M. Weed et al., have sold to Edward C. Tripp of Wellesley, 24.374 square feet of land on Glen road, Wellesley Farms, adjoining the purchaser's residence. This land will be improved to beautify the estate. Poole & Bigelow were the brokers.

VERMONT PLANS TO CELEBRATE

MONTPELIER, Vt.—Plans are under consideration for the celebration in 1916 of the one hundred and twenty-fifth anniversary of the admission of Vermont to the Union.

The year 1791 marked the close of the unique history of Vermont as an independent republic. It is the plan that the celebration be held in Montpelier, the capital; in Burlington, the largest city, and in Rutland, Killington mountain, Windsor and Vergennes.

BAND CONCERT PROGRAM

The following program was announced today for the municipal band concert on the Common, Sunday, Sept. 15, at 3:30 p. m.: Overture, "Fest," Lachner; concert waltz, "The Blue Danube," Strauss; xylophone solo, "Medley of operatic excepts," Dodge, by Frank E. Dodge; "The Valkyrie," Wagner; hymn to the sun from "Iris," Mascagni; scenes pittoresques, Massenet; "The Girl of the Golden West," Puccini; overture, "1812," Tschaikowsky.

FOR YOUR NAME'S SAKE
USE OUR
Superior Flooring
KILN DRIED AND WORKED AT OUR OWN PLANT
GEORGE W. GALE LUMBER CO.
649 MAIN ST., CAMBRIDGE, MASS.
Everything from Sills to Shingles

SUFFOLK REGISTRY TRANSFERS

The following list of property comprises the latest recorded transfers taken from the official report of the Real Estate Exchange:

BOSTON (City Proper)

Susan Sherry to Mary J. Carter, Newbury st.; q.; $1.
Cesidio Forte to Harry Gustat, Tileston st. and Salem ct.; q.; $1.
Jacob Silberstein to Antonia Clemente, Margaret and Sheafe sts. and Cleveland pl.; w.; $1.
E. Francesco Ferrari est. to Frank P. Fralli, No. Margin st.; rel.; $1.
Frank P. Fralli to Beatrice Centauro, No. Margin st.; q.; $1.
Julia P. Huntress to Wilford D. Gray, Berwick pk.; w.; $1.
Wilford D. Gray to George L. Huntress, Berwick pk.; q.; $1.

EAST BOSTON

Rufina Maffei to Luigi Scarpa et al., Chelsea st.; q.; $1.
Edward O'Keefe to East Boston Co., Waldemar av.; q.; $1.
East Boston Co. to Edward O'Keefe, Waldemar av.; q.; $1.
Edward O'Keefe to Marcello Nelva, Waldemar av. and Farrington st.; q.; $1.
Thomas G. Washburn to Samuel Goldfine et al., Pope st.; rel.; $1.
Elizabeth M. Tierney to Giuseppe Ruggiere et ux., Court from Summer st.; w.; $1.

ROXBURY

Edwardo Ferrari est. to Frank P. Fralli, Orchard st.; d.; $2000.
Frank P. Fralli to Beatrice Centanaro, Orchard st.; q.; $1.
John A. Gordon to Associated Trust of Boston, Tremont st. and Columbus av.; q.; $1.

DORCHESTER

Benjamin F. Croscup to J. Joseph Callahan, Erie av.; rel.; $1.
J. Joseph Callahan to Mary A. Stewart, Erie av.; w.; $1.
Sarah Kellar to James F. Walsh et ux., Topliff st.; w. $1.
Harris Wolfe to Jennie Banquer, Magnolia st.; q.; $1.
Blue Hill Corporation to Blue Hill Associates, Nightingale st.; w.; $1.
Nahum Ward to Goldie Taymor, Claxton and Lucerne sts., Claxton st., Lucerne st.; w.; $1.
Ellen W. Hatch to Patrick J. Bergin, Savin Hill av.; q.; $1.
Max Corman to Charles L. Kline, Balsam and Ashton sts.; q.; $1.
Charles L. Kline to Samuel Obelsky, Balsam st.; q.; $1.
Frank Luciano to city of Boston, Norfolk st.; w.; $1274.
Annie M. Jenkins to Frederick A. Corbett, Adams st.; q.; $1.
Frederick A. Corbett to Annie M. Jenkins, Elder st.; q.; $1.
Josephine A. Ringrose to Annie M. Jenkins, Cawfield st.; q.; $1.
Bedford F. Brown to Ruth E. Hallberg, Rosewood st.; q.; $1.

WEST ROXBURY

Clifton L. Bremer to Susan Sherry, Lassell and Perham sts., 2 lots; q.; $1.
Susan Sherry to William J. Tyler, Lassell and Perham sts., 2 lots; q.; $1.

CHARLESTOWN

Anthony Cerella to Arthur D. Cassell, Everett st.; q.; $1.

HYDE PARK

Mary C. Fermano to Samuel C. De Luca, Business st.; q.; $1.

CHELSEA

Lena Schwartz to Joseph Brodsky, Third st.; q.; $1.
Bessie Katz to Sarah Sherman, Poplar st.; q.; $1.
Jeanette F. Mitchell et al. to Minnie F. Holmes, Howard and Franklin sts.; w.; $1.
Same to Mina F. Chick, Harvard st.; w.; $1.

WINTHROP

Elizabeth T. Jackson to Henrietta D. McNeil et al., Revere and Main sts.; w.; $1.

REVERE

Fannie Gordon to Rose Cohen, Sumner st.; q.; $1.

BUILDING NOTICES

Permits to construct, alter or repair buildings were posted in the office of the building commissioner of the city of Boston today as printed below. Location, owner, architect and nature of work are named in the order here given:

Beech st., ward 23; city of Boston, Gay & Proctor; brick school.
Auburn st., 47-49, ward 8; A. Sklea, Silverman Engineering Co.; brick tenements.
Beech st., 51, ward 23; William Kreekels; wood storage.
Landseer st., 51, ward 23; Robert T. Fowler, J. G. Hutchinson; wood dwelling.
Randolph rd., 149, ward 24; Anna M. Shaw, F. H. Gowing; wood dwelling.
Clarkwood st., 15, ward 24; Andrew Kennedy; alter dwelling.
West Canton st., 85-91, and 18-22 Fakin st., ward 12; Edison Elec. Ill. Co., Bigelow and Wadsworth; alter power station.
Hovey av., ward 4; H. P. Hood & Sons; alter stable.
Ferry st., 57, ward 6; Charles Brigham, tr.; fire storage and store.
Boylston st., 244-248, Church st. and Providence st., ward 11; Gardiner est.; alter mercantile.

THOUSANDS OF G. A. R. VETERANS MARCH IN LOS ANGELES PARADE

LOS ANGELES, Cal.—With spectators filling the sidewalks of the main streets of the city, thousands of G. A. R. veterans today marched in the parade, which is the main event of the annual national encampment. It required more than three hours for the procession to pass the people massed on buildings and reviewing stands.

The national convention of the Daughters of Veterans, the Woman's Relief corps and the Ladies of the G. A. R. were called to order today. Every park and many churches were requisitioned for the state and national gatherings.

Tonight camp fires are scheduled for the various state commanders, while the Relief corps will receive in the Alexander hall ballroom for Commander-in-Chief Trimble and his staff.

National officers will be chosen Friday. Col. Albert D. Beers of Connecticut is leading for commander-in-chief, though George Tibbetts of Washington has many supporters. Capt. O. S. Osborn, Los Angeles, it is thought, will be named senior vice-commander; Americus Wheaton, Kentucky, junior vice-commander, and Dr. George Lovejoy Devon, chaplain-in-chief.

Detroit and Denver lead in the race for next year's encampment. Seattle is urged for the encampment of 1915.

BOSTON'S SCHOOLS OPEN WITH ABOUT 103,000 ATTENDANCE

(Continued from page one)

going to the school for the first time. Some of these were taken by "big brother" or "big sister," while often a mother or a father was seen in the straggling procession leading the newcomer. Then there were the "big" boys and girls who would soon pass from the grammar grades to the high school. These had an almost patriarchal way with them as they strode among the smaller pupils.

There were cries of welcoming and greeting as chums of last year met with chums whom they had not seen since school closed away back last June—a cycle in the time of most children.

Dr. Dyer, accompanied by Jeremiah E. Burke, assistant superintendent, and Charles B. Perkins, schoolhouse commissioner, left early today by automobile and inspected schools in East Boston and Charlestown.

Schoolrooms were visited and recitations heard, while in other schools Dr. Dyer was given an opportunity to view the work of enrolling and the distributing of supplies and equipment. At other schools of the district where extensive repair work was carried on this summer an inspection was made.

The high schools generally are crowded beyond the point considered the limit for maximum teaching efficiency, although all are accommodating the influx in some manner, with the exception of the high school of commerce, which turned away 25 today. A part of the latter applicants may be taken care of later.

An enrolment of about 1600, with indications of there being 1700 by the end of next week was made at the Dorchester high school today. The school properly accommodates 1500 but the best accommodations possible are offered the pupils.

Registration cards at the High School of Commerce today showed 1100. The buildings of the High School of Practical Arts enrolled about 600 today and it is expected that 650 will be the final registration. The rooms are crowded.

The Roxbury High School had an enrolment of about 750 today, and it is expected that the final count will show from 800 to 850 in attendance. The school accommodates only about half of this number, but the overflow is being cared for until Oct. 1, when the new annex will be finished and then there will be plenty of room.

The Hyde Park high school has plenty of room with an enrolment today of 400 and an expected addition of about 30. The school accommodates 450.

At the West Roxbury high school the rooms are crowded with a registration of about 650 and the office says that more are expected and can be accommodated if they do not exceed 675.

Elementary schools show the same relative conditions for the final registration.

SUMMER DUTY OF LIFESAVERS IS SUCCESSFUL

New England's volunteer lifesavers who did summer duty along the coast from Portland to Boston have closed the most successful season since the service was inaugurated five years ago.

From June 1, when the volunteers went on duty, until Labor day, the volunteers made several rescues, rendered assistance to more than 40 disabled power boats and sailing craft and cruised approximately 3500 miles in the 35-foot patrol boat Grace L.

Volunteers were maintained at Revere beach, Nahant, Lynn beach, Singing beach at Manchester, Salisbury beach, Magnolia beach, York beach and Portland.

The purpose of the service is to maintain an efficient life-saving service at beaches and summer resorts. The work has been carried on through the generosity of Maine, New Hampshire and Massachusetts people.

USHERS MAY FORM UNION

Plans are under way for the formation of a union of the ushers at the Boston theaters. The new union will apply for a charter to the International Theatrical Stage Employees Alliance, which already has two unions in this city, those of the stage employees and the moving picture operators.

RUSSIAN SAILORS ARRESTED

NEW YORK—About 400 men, including some officers, attached to the battleship Icann Zlatoust and the protected cruisers Kagul and Pamyat Merkuria of the Russian Black sea fleet, have been arrested at Sebastopol, according to an Odessa despatch to the Standard says a London message to the New York Herald.

ALUMNI SECRETARY NAMED

BURLINGTON, Vt.—Irving L. Rich of Boston has been chosen alumni secretary for the University of Vermont by the executive committee of the trustees to fill the vacancy caused by the resignation of the Rev. E. C. Bass.

WOMEN TO TAKE ULSTER PLEDGE

NEW YORK—A Belfast cable despatch to the New York Sun says that the women of Ulster are to associate themselves with the anti-home rule covenant which is to be sworn to by the men on Sept. 28. A special pledge has been framed for the women.

ATLANTIC AND PACIFIC SAILINGS

This schedule is compiled from advance lists and is subject to change without notice.

Transatlantic Sailings

EASTBOUND

Sailings from New York

*Mauretania, for Liverpool ... Sept. 11
*Celtic, for Liverpool ... Sept. 12
Grosser Kurfuerst, for Bremen ... Sept. 12
*Oscar II., for Copenhagen ... Sept. 12
*France, for Havre ... Sept. 12
Sant' Anna, for Naples-Marseilles ... Sept. 12
*Victoria Luise, for Hamburg ... Sept. 12
Uranium, for Rotterdam ... Sept. 12
*Principe di Piemonte, for Naples-Genoa ... Sept. 12
Italia, for Naples ... Sept. 14
Cameronia, for Glasgow ... Sept. 14
Rochambeau, for Havre ... Sept. 14
*Finland, for Dover-Antwerp ... Sept. 14
Minnetonka, for London ... Sept. 14
*New York, for Southampton ... Sept. 14
*Majestic, for Southampton ... Sept. 14
*Kronprinz Wilhelm, for Bremen ... Sept. 17
*Rotterdam, for Rotterdam ... Sept. 17
America, for Genoa-Naples ... Sept. 18
Europa, for Genoa-Naples ... Sept. 18
*Lusitania, for Liverpool ... Sept. 18
*Alice, for Naples-Trieste ... Sept. 18
President Grant, for Hamburg ... Sept. 18
*La Provence ... Sept. 19
*Adriatic, for Liverpool ... Sept. 19
Friedrich der Grosse, for Bremen ... Sept. 19
*Saxonia, for Gibraltar-Naples ... Sept. 19
*Roma, for Azores, Marseilles ... Sept. 19
*Amerika, for Hamburg ... Sept. 19

Sailings from Boston

Canadian, for Liverpool ... Sept. 14
*Cretic, for Mediterranean ports ... Sept. 14
Laconia, for Liverpool ... Sept. 17
Parisian, for Glasgow ... Sept. 20
Bohemian, for Liverpool ... Sept. 21
Arabic, for Liverpool ... Sept. 24
*Canopic, for Mediterranean ports ... Sept. 28
Cestrian, for Liverpool ... Sept. 28

Sailings from Philadelphia

Manitou, for Antwerp ... Sept. 13
Haverford, for Liverpool ... Sept. 14
Europa, for Mediterranean ports ... Sept. 17
Verona, for Mediterranean ports ... Sept. 20
*Southwark, for Liverpool ... Sept. 21
Marquette, for Antwerp ... Sept. 27
Merion, for Liverpool ... Sept. 28

Sailings from Montreal

Lake Manitoba, for Liverpool ... Sept. 12
Ausonia, for Southampton ... Sept. 14
Laurentic, for Liverpool ... Sept. 14
Royal George, for Bristol ... Sept. 18
Albania, for Southampton ... Sept. 21
Canada, for Liverpool ... Sept. 21
Lake Champlain, for Liverpool ... Sept. 26
Megantic, for Liverpool ... Sept. 28

WESTBOUND

Sailings from Liverpool

Merion, for Philadelphia ... Sept. 11
Baltic, for New York ... Sept. 12
Cestrian, for Boston ... Sept. 12
Lake Champlain, for Montreal ... Sept. 12
Campania, for New York ... Sept. 14
Megantic, for Montreal ... Sept. 14
Franconia, for Boston ... Sept. 17
Cedric, for New York ... Sept. 19
Winifredian, for Boston ... Sept. 19
Empress of Ireland, for Quebec ... Sept. 20
Mauretania, for New York ... Sept. 21
Teutonic, for Montreal ... Sept. 21
Carmania, for New York ... Sept. 24
Cymric, for Boston ... Sept. 24
Dominion, for Philadelphia ... Sept. 25
Celtic, for New York ... Sept. 26
Devonian, for Boston ... Sept. 26
Lake Manitoba, for Montreal ... Sept. 26
Laurentic, for Montreal ... Sept. 28
Lusitania, for New York ... Sept. 28

Sailings from London

Minnehaha, for New York ... Sept. 14
Minnewaska, for New York ... Sept. 21
Minneapolis, for New York ... Sept. 28

Sailings from Southampton

Kaiser Wilhelm II., for New York ... Sept. 11
Oceanic, for New York ... Sept. 11
Kaiserin Auguste Victoria, N. Y. ... Sept. 13
St. Louis, for New York ... Sept. 14
Berlin, for New York ... Sept. 15
Kaiser Wil'm der Grosse, for N. Y. ... Sept. 18
Olympic, for New York ... Sept. 18
Ascania, for Montreal ... Sept. 19
President Lincoln, for New York ... Sept. 20
Philadelphia, for New York ... Sept. 21
George Washington, for New York ... Sept. 22
Cleveland, for New York ... Sept. 23

Kronprinzessin Cecilie, for N. Y. ... Sept. 25
Majestic, for New York ... Sept. 25
Victoria Luise, for New York ... Sept. 27
New York, for New York ... Sept. 28

Sailings from Glasgow

Columbia, for New York ... Sept. 14
Numidian, for Boston ... Sept. 20
California, for New York ... Sept. 21
Caledonia, for New York ... Sept. 28

Sailings from Hamburg

Kaiserin Auguste Victoria, N. Y. ... Sept. 12
Pennsylvania, for New York ... Sept. 14
President Lincoln, for New York ... Sept. 19
Cleveland, for New York ... Sept. 22
Victoria Luise, for New York ... Sept. 26
Patricia, for New York ... Sept. 28

Sailings from Bremen

Koenigin Luise, for New York ... Sept. 11
Berlin, for New York ... Sept. 14
Kaiser Wilhelm der Grosse, N. Y. ... Sept. 21
Kronprinzessin Cecilie, for N. Y. ... Sept. 24
Grosser Kurfuerst, for New York ... Sept. 28

Sailings from Havre

La Savoie, for New York ... Sept. 14
La Touraine, for New York ... Sept. 14
La Lorraine, for New York ... Sept. 21
Niagara, for New York ... Sept. 21
France, for New York ... Sept. 28
Rochambeau, for New York ... Sept. 28

Sailings from Antwerp

Vaderland, for New York ... Sept. 14
Menominee, for Boston ... Sept. 19
Lapland, for New York ... Sept. 21
Kroonland, for New York ... Sept. 28

Sailings from Rotterdam

New Amsterdam, for New York ... Sept. 14
Noordam, for New York ... Sept. 21
Ryndam, for New York ... Sept. 28

Sailings from Genoa

Duca D'Aosta, for New York ... Sept. 17
Ancona, for New York ... Sept. 24
Prinzess Irene, for New York ... Sept. 26

Sailings from Trieste

Martha Washington, for N. Y. ... Sept. 14
Carpathia, for New York ... Sept. 24
Argentine, for New York ... Sept. 28

Sailings from Fiume

Ivernia, for New York ... Sept. 14
Carpathia, for New York ... Sept. 28

Sailings from Copenhagen

Hellig Olav, for New York ... Sept. 19
C. F. Tietgen, for New York ... Sept. 26

WESTBOUND

Sailings from San Francisco

*Mongolia, for Hongkong ... Sept. 14
*Lurline, for Honolulu ... Sept. 18
*Tahiti, for Sydney ... Sept. 18
*Nippon Maru, for Hongkong ... Sept. 21
*Ventura, for Sydney ... Sept. 24
*Wilhelmina, for Honolulu ... Sept. 25
*Tenyo Maru, for Hongkong ... Sept. 27

Sailings from Seattle

*Minnesota, for Hongkong ... Sept. 17
*Yokohama Maru, for Hongkong ... Sept. 24
*Empress of India, for Hongkong ... Sept. 25
*Lord Derby, for Manila ... Sept. 25

Sailings from Tacoma

*Seattle Maru, for Hongkong ... Sept. 18
Titan, for Hongkong ... Sept. 30

Sailings from Vancouver

Titan, for Hongkong ... Sept. 14
Empress of India, for Hongkong ... Sept. 25

EASTBOUND

Sailings from Hongkong

Empress of Japan, for Vancouver ... Sept. 14
Canada Maru, for Tacoma ... Sept. 17
Siberia, for San Francisco ... Sept. 17
China, for San Francisco ... Sept. 24
Sanuki Maru, for Seattle ... Sept. 24

Sailings from Yokohama

Kamakura Maru, for Seattle ... Sept. 11
Korea, for San Francisco ... Sept. 14
Protesilaus, for Tacoma ... Sept. 14
Chicago Maru, for Tacoma ... Sept. 18
Shinyo Maru, for San Francisco ... Sept. 21
Empress of Japan, for Vancouver ... Sept. 24
Siberia, for San Francisco ... Sept. 28

Sailings from Honolulu

Persia, for San Francisco ... Sept. 17
Sierra, for San Francisco ... Sept. 21
Korea, for San Francisco ... Sept. 24

Sailings from Sydney

Sonoma, for San Francisco ... Sept. 21
Marama, for Vancouver ... Sept. 23

Sailings from Manila

Kemun, for Tacoma ... Sept. 25

*Carries United States mails.

FOREIGN MAIL DESPATCHES FOR WEEK ENDING SEPT. 14, 1912

Mails for—	Conveyed by Steamship—	Mails close at Boston P. O.	Supple. Mail closes
Jamaica, via Port Antonio	Admiral Schley	Wed., 11... 9 a.m.	——
Jamaica, via Philadelphia and Port Antonio	Adm'l Faragut	Wed., 11... 4 p.m.	——
Europe, Egypt, West Asia and East Indies, specially addressed for Ireland, Great Britain, Africa (except Egypt) and Azores, via Havre	France	Wed., 11... 9 p.m.	10 p.m.
Great Britain, Ireland and Africa (except Egypt), specially addressed for other destinations, via Queenstown and Liverpool	Celtic	Wed, 11.... 9 p.m.	11 p.m.
Costa Rica, via Port Limon	Limon	Fri., 13.... 8 a.m.	——
Europe, Africa, West Asia and East Indies, specially addressed for Azores via Plymouth and Cherbourg	New York	Fri., 13.... 9 p.m.	10 p.m.
Specially addressed for Europe, Africa, West Asia and East Indies, via Plymouth and Cherbourg	Majestic	Fri., 13.... 9 p.m.	11 p.m.
Azores Islands, specially addressed for Italy, via Ponta Delgada and Naples	Cretic	Sat., 14..9:30 a.m.	——
San Domingo, via Puerto Plata	Bonaventure	Sat., 14....11 a.m.	——
Newfoundland, St. Pierre and Miquelon, via Halifax	A. W. Perry	Sat., 14....11 a.m.	——

*Letters for Germany paid at the rate of two cents per ounce will be forwarded only on direct steamer from New York to Hamburg or Bremen.

Registered mails for Europe, Africa, West Asia and East Indies close Monday at 8:45 p. m., Tuesday at 1 p. m., Wednesday and Friday at 8:45 p. m., for other countries mails close 45 minutes earlier than time shown above.

Newfoundland, except parcels post, via N. Sydney, N. S., thence by steamer, closes daily (except Saturdays) 5:30 p. m., also on Mondays, Wednesdays and Fridays at 7 a. m.

St. Pierre and Miquelon, via N. Sydney, N. S., thence by steamer, closes at 5:30 p. m., Sept. 15 and 29 and 7 a. m., Sept. 16 and 30.

Parcels post for Newfoundland are forwarded only on direct steamers from New York and Philadelphia to St. Johns.

Parcels post for Labrador can be forwarded only on direct steamers from New York and Philadelphia to St. Johns between July 1 and Oct. 1.

Mails for Cuba, rail to Florida, thence by steamer, close daily at 12 m., 4 and 9 p. m.

Mails for Cuba, specially addressed, close Wednesday and Friday at 9 p. m., forwarded on direct steamers sailing from New York Thursday and Saturday.

All steamers take specially addressed correspondence.

Parcels post mails for Jamaica and Costa Rica close one half hour earlier than theclosing time shown above.

Parcels post mails for Great Britain and Ireland close Friday at 5 p. m.; Germany, Monday at 5 p. m.; Italy, Friday at 5 p. m., Saturday at 8:30 a. m.; Norway, Sweden and Denmark, Wednesday at 5 p. m.; Newfoundland, Friday at 5 p. m.

TRANSPACIFIC MAILS FORWARDED OVERLAND DAILY

Mails for—	Conveyed by steamship—	Via—	Mail closes at Boston P. O.
China, Japan, Korea and the Philippines	Minnesota	Seattle,	Sept. 12..6 p.m.
Tahiti, Marquesas, Cook Islands and New Zealand, specially addressed for Australia	Tahiti	San Fran.,	Sept. 13..6 p.m.
China, Japan, Korea and the Philippines	Seattle Maru	Tacoma,	Sept. 13..6 p.m.
Hawaii	Lurline	San Fran.,	Sept. 13..6 p.m.
Hawaii, China, Japan and Korea	Nippon Maru	San Fran.,	Sept. 16..6 p.m.
China, Japan and Korea, specially addressed only	Yokohama Maru	Seattle,	Sept. 19..6 p.m.
Australia, except West Australia, which is forwarded via Europe, Hawaii, New Zealand and Samoan Islands	Ventura	San Fran.,	Sept. 19..6 p.m.

Supplementary mails to insure forwarding must be dropped in receptacles marked "Foreign."

Merchandise for the U. S. postal agent at Shanghai or Japanese parcels post cannot be sent via Canada.

North Manchuria is forwarded via Russia instead of Japan.

GERMAN FORCES IN BATTLE TEST

(By the United Press)

DRESDEN—A three days battle, the chief event of the German maneuvers in which the Kaiser is chief umpire, began at dawn today. Each army numbers about 65,000 men. Aeroplanes will play an important part in the engagement.

EMERY FAMILY TO MEET

Members and friends of the Emery Family Association, 1635-1912, will hold their thirty-first annual meeting at the Hotel Vendome at 12 o'clock today.

450,000 PENSIONS BY NEW LAW

WASHINGTON—The number of pensioners under the new Sherwood law for the relief of civil war veterans will be nearly 450,000. To date 438,850 applications for pensions have been received since the law went into effect May 11. The average pension under the act amounts almost to $1 a day.

VETERANS ON AN OUTING

Members of the City Guard Veterans Association of Roxbury are holding their annual reunion today. They chartered the steamer King Philip and went down the harbor on a fishing trip. Frederick C. Esterbrook and Homer Green were in charge

SHIPPING NEWS

Cable despatches today announced the sailing of the White Star liner Canopic from Naples at 5 p. m. Tuesday for Boston with 95 saloon, 290 second cabin and 717 steerage passengers. She is due here Sept. 23. She will call at the Azores to take on a large number of additional passengers.

With large receipts of fresh mackerel at T wharf today, groundfish received less attention. While 23 vessels reached the pier with fair catches, the demand was strong enough to keep up brisk trading. Dealers' prices remained about the same. Arrivals: Str Surf 74,000 pounds, schrs Matchless 32,000, Manhasset 47,000, Alice 30,000, Klondike 3200, Terranova 61,000, Mary 53,000, Juno 90,000, Fannie Belle Atwood 50,000, Rebecca 41,000, Washakie 24,000, Mary C. Santos 56,000, Natalie J. Nelson 24,000, Rose Dorathea 19,300, Jessie Costa 38,000, Good Luck 22,000, Mettacomet 10,000, Emily Sears 17,000, Margaret McKenzie 4000, Maxwell 1500, Olivia Sears 7000, Annie and Jennie 10,000 and the Helen B. Thomas, which arrived too late to be reported. Dealers' quotations: Steak cod $6.75 per hundredweight, market cod $2.75, haddock $2, pollock $2.75, large hake $2.25, medium hake $1.75 and cusk $2.50.

Mackerel arrivals at T wharf today: Saladin 50,000 pounds small fresh and 4000 large and medium, Stilletto 10,000 small, 1500 large, 2000 medium and 150 bbls salt; Diana 15,000 large and medium and 50 bbls salt; Constellation 10,000 small, 1500 large, 2000 medium and 90 bbls salt; Clintonia 22,000 small, 1000 large, 2000 medium and 200 bbls salt; Nellie Dixon 500 small, 3000 large, 3000 medium and 170 bbls salt; Ralph L. Hall 13,000 small, 200 large, 200 medium, 116 bbls salt; Lucania 25,000 small, 8000 large, 10,000 medium and 190 bbls salt; Mary E. Harty 25,000 small, 4000 large and medium and two bbls salt; Philomena 12,000 small, 1500 large and medium; Arthur James 30,000 small, 11,000 large and medium and 100 bbls salt; Water Witch 15,000 large and medium; Bessie Dugan 30,000 small, and Lois H. Corkhum 40,000 small.

Discharging her cargo of general merchandise at Mystic docks today, the Holland-American line steamship Sloterdyk, Captain Metz, arrived here yesterday afternoon from Rotterdam.

PORT OF BOSTON

Arrived

Str Massachusetts, Crowell, New York, with mdse and passengers.
Str Camden, Brown, Bangor, Me.
Str City of Bangor, Colby, Bath, Me.
Str Bay State, Strout, Portland, Me.
Str City of Gloucester, Linneken, Gloucester, Mass.
Tug Boswell, Haley, Newport News.
Tug Underwriter, Brown, Newport News, twg bg J Carleton Hudson, for Salem.
Tug Confidence, Kemp, Lynn, twg bg Cassie, for Lamberts Point.
Tug Patience, Chandler, Portland, twg bg Horace A Allyn, for Philadelphia.
Sch G H Perry (Br), McDonough, St Martins, N B.

Cleared

Str Kershaw, Johnson, Baltimore via Newport News.
Str Massachusetts, Crowell, New York.
Str Camden, Brown, Bangor.
Str City of Bangor, Colby, Bath.
Str Bay State, Strout, Portland.
Str Governor Cobb, Allan, Portland.

Sailed

Strs Admiral Schley, Port Antonio, Jamaica; Governor Cobb, St John, N B, via Portland and Eastport; schr Edward S. Eveleth, Newburyport; Kershaw, Baltimore via Newport News; Massachusetts, New York; tug Boswell, Lamberts Point, Va., twg bg Cassie (from Lynn) and Hattie; tug Lackawanna, Hoboken, N J, twg bgs Canisteo, Pequest and Pohatcong; tug Catawissa, twg bg Henry Clay, Newburyport; James Woolley, twg bg Enterprise, Plymouth; Mary Arnold, twg bg Cocalico, Plymouth.

COASTWISE TRAFFIC

ABERDEEN, Wash., Sept. 10—Sld sch Ludlow, Honolulu.

BEAUFORT, N. C., Sept. 10—Arrd tug Victory, Charleston and sld via canal for Norfolk; power sch Velma Brooks, Norfolk; power lighter E M Willis, do.

APALACHICOLA, Sept. 10—Arrd sch Invictus, Macoris.

BALTIMORE, Sept. 10—Arrd strs Lillie, Port Antonio, Jam; Katahdin, Georgetown, S C.

Sld, 10, str Juniata, Boston.

BRUNSWICK, Sept. 10 — Arrd str Glenesk, New York.

Sld, 10, str Santiago, New York.

CHARLESTON, S. C., Sept. 10—Arrd str Adlreid, Menzell, Hamburg; Apache, Jacksonville and proceeded.

EVERETT, Wash, Sept 10—Arrd, str Strathord, San Francisco.

PORTSMOUTH, Sept 10—Sld, str Charles F Mayer, Boston, to pick up bgs Nos 9 and 23 for Baltimore.

Arrd 10, bge No 24, from Baltimore.

PORTLAND, Sept 11—Arrd, tug Piedmont, Baltimore, twg bge No 15.

NEWBURYPORT, Sept 11—Arrd, tug Catawissa, Philadelphia, twg bge Henry Clay; tug sails on return, calling at Boston for bgs Leesport, Paxtang and Robesonia.

NORFOLK, Sept 10—Sld, str Powhatan, Boston, with 24 passengers.

SALEM LABORERS NOW GET $2.40

SALEM—The common council has adopted a schedule for city employees based on a minimum wage of $2.40 a day for common laborers. The minimum wage has been heretofore $2.25 a day. According to Councilman Gifford the increase means additional cost to the city of $7200 a year.

Under the new schedule, road roller engineers are the highest paid, receiving $3.60 a day. First-class carpenters and cement workers receive $3.25 a day; pavers, $2.65 a day; foremen, from $2.75 to $3; single teamsters, $14.50 a week; double teamsters and stablemen, $15 a week; stationary engineers, $20 a week; dynamite handlers $3 a day, and laborers $2.40 a day.

APPORTION COST OF BRIDGE REPAIR

DEDHAM—The cost of repairing and altering the bridge over the Fore river in Quincy has been placed by the commissioners of Norfolk county and the bridge trustees at $85,392.30.

Of this sum $24,600 has been paid by the Fore River Shipbuilding Company by agreement.

The remainder, $60,792.30, has been apportioned as follows: City of Quincy, $20,051.46; county of Norfolk, $12,158.46; Bay State Street Railway Company, $9118.84; town of Hingham, $6667.16; town of Weymouth, $6079.23; town of Cohasset, $3647.54; town of Hull, $1215.85; town of Scituate, $1215.85; town of Mansfield, $607.92.

JOIN DULUTH CAR STRIKE

DULUTH, Minn.—Early today the carmen on the Superior Wisconsin lines voted to join the Duluth street car strike.

TOO LATE TO CLASSIFY

HOME WANTED

CHORES IN A HOME

Such as caring for the furnace or doing home errands will be done by a young man working in Boston, in payment for the privilege of a room and breakfast in a real Christian home; home must be within 25 minutes of Park st.; references given and required. Address Z 11, Monitor office.

As You Daily Read

The advertising in the Monitor in search of a good opportunity to get some of the things you need and want to buy to good advantage, the

"Shops of Quality"

may have the particular thing you are looking for. There is a variety of goods and services for sale under that heading for everybody everywhere, and Monitor readers know that these advertisers, like all users of Monitor advertising space, are to be depended upon. You can always do well by relying upon Monitor advertising, for the kind of advertising the Monitor takes always offers the right kind of goods by the right kind of advertisers at right prices.

World's Latest News of Finance and Industry

MARKET IGNORES DEVELOPMENTS OF EVERY CHARACTER

Specialties Continue to Attract Attention of Habitual Traders—Prices Are Generally Lower

LOCAL STOCKS OFF

An excellent crop report and generally active business conditions throughout the country have had little appreciable effect upon stocks thus far. In fact the market seems to ignore both favorable and unfavorable developments. If the coming presidential election has had any influence whatever upon securities it has been to check speculation and thus reduce the volume of business.

Trading continues almost wholly professional. Prices ruled somewhat irregular this morning. A substantial drop in Sears Roebuck was a feature of the early sales. Woolworth, Mexican Petroleum and International Harvester were conspicuously strong. Business became very quiet at the end of the first half hour.

A further decline in United Fruit was a feature of the local market. The loss in this security since the announcement of the new stock issue has been considerable.

Stocks became somewhat heavy during the forenoon. Reading opened up ⅛ at 167⅞, advanced to 169⅛ and then declined below 168. Woolworth opened up ½ at 98¼ and advanced a point further. Sears Roebuck opened off 3 points at 211, declined to 210 and then rallied to 212¾.

Mexican Petroleum opened up ¼ at 82½ and advanced to 87⅞ before receding again. International Harvester opened up 1¼ at 126, declined to 125½ and then sold above 126. American Writing Paper, after opening at 37¼, declined more than a point.

Butte & Superior on the local exchange opened up ¼ at 48¼ and declined more than a point before midday. United Fruit opened off ¼ at 185 and dropped ½ further before midday. Copper Range opened off ¼ at 58½ and declined well under 58. Chino also sold off.

Selling pressure became more pronounced in the afternoon and further losses were sustained both in New York and Boston. The market was distinctly weak at the beginning of the last hour.

LONDON—The securities markets finished irregularly. Home rails displayed buoyancy while gilt-edged investments were unfavorably affected by the heavy withdrawals of gold by the continent.

American railway shares after hardness of tone became easier. Peruvian securities were fairly rampant. Mines were steady in the late day but there was no sign of a rally in rubbers.

Continental bourses closed steady.

COTTON MARKET

NEW YORK — The cotton market opened easy, 9 to 13 points lower. Oct. 11.10, Jan. 11.11, March 11.26@11.28, May 11.32@11.33

LIVERPOOL—Spot cotton quiet, prices easier Middlings 6.58d, off 5 points. Sales estimated 7000 bales, receipts 4000, no American. Futures opened easy, 9½ to 11 off. At 12:30 p. m. steady, 9½ to 10½ off from previous closing: Oct.-Nov. 6.12, Dec.-Jan 6.08, Jan.-Feb. 6.08½, March-April 6.12.

BAR SILVER PRICES

NEW YORK—Commercial bar silver 62½c., Mexican dollars 48½c.

LONDON—Bar silver 28 13-16d., unchanged.

THE WEATHER

UNITED STATES WEATHER BUREAU PREDICTIONS FOR BOSTON AND VICINITY: Local showers this afternoon; fair and cooler tonight and Thursday; brisk northwesterly winds.

WASHINGTON—The U. S. weather bureau predicts weather today as follows for New England: Probably fair today, preceded by showers in Maine; tomorrow fair, moderate west winds.

The disturbance that was central over Michigan yesterday morning has moved eastward and is now passing out the St. Lawrence valley. It produced showers in the eastern portion of the lake region and the northern portion of New England. A southern disturbance central over northern Florida is producing showers on the east gulf and south Atlantic coasts. Charleston, S. C., reported 4.0 inches of rain during the last 24 hours, and Tampa, Fla., has reported nearly 13 inches in the last three days. The temperature continues high east of the Mississippi river, but an area of high pressure central over the Northwest is producing low temperatures between the Rocky mountains and the Mississippi river.

TEMPERATURE TODAY

8 a. m.............80|12 noon...........87

Average temperature yesterday, 69¾.

IN OTHER CITIES

New York	88	Portland, Me.	66
Buffalo	80	Albany	80
Nantucket	72	Pittsburgh	90
Washington	92	Chicago	94
Philadelphia	90	Des Moines	82
Jacksonville	82	Denver	60
San Francisco	84	St. Louis	92
Kansas City	90		

ALMANAC FOR TODAY

Sun rises	5:20	High water,	
Sun sets	6:02	11:07 a.m., 11:33 p.m.	
Length of day	12:42		

NEW YORK STOCKS

NEW YORK—The following are the transactions on the New York Stock Exchange, giving the opening, high, low and last sales to 2:30 p. m.:

	Open	High	Low	Last Sale
Allis-Chal 1st pd	1	1	1	1
Amalgamated	87⅞	87⅞	86	86
Am Ag Chem	58¾	59	58¾	59
Am Beet Sugar	74½	75⅝	74	74
Am Can	40	40¼	39¼	39¼
Am Can pf	120	120	119½	119½
Am Car Fndry	60¼	60¼	60	60
Am Cities	31	31¼	31	31¼
Am Cities pf	76⅛	76⅛	76⅛	76⅛
Am Cotton Oil	56¼	56¼	55⅝	55⅝
Am H & L	5⅝	5⅝	5⅝	5⅝
Am H & L pf	28	28	28	28
Am Ice	23½	23½	23½	23¼
Am Linseed Oil pf	37	37	37	37
Am Loco	43⅛	43¼	43	43
Am Smelting	85⅝	85¾	84¼	84¾
Am Smelting pf	108	108	108	108
Am Smelt Sec B	88	88	88	88
Am Sugar	127½	127¾	127½	127¾
Am T & T	144	144	143¾	143⅞
Am Writing Pa pf	37¼	37¼	36	36
Anaconda	46½	46⅝	45⅜	45⅜
Atchison	108⅜	108⅜	107⅞	108
Atchison pf	101⅞	101⅞	101⅞	101⅞
Balt & Ohio	106⅞	106⅞	106½	106½
Baldwin Loco	59½	59½	59½	59½
Batopolas	1½	1½	1¼	1¼
Beth Steel	39¾	40	39¾	39¾
Beth Steel pf	72	72	72	72
B R T	90⅜	90⅜	89¼	89¼
Brooklyn Union	147	147	147	147
Ca Pacific	273¾	274	272	273
Central Leather	30⅞	30⅞	30⅛	30⅛
Ches & Ohio	79¾	79¾	79½	79½
Chi & Gt West pf	35	35	35	35
Chi M & St P	106¼	106¼	105⅝	106
Chino	42¼	42½	41¼	41¼
Col Fuel	34¼	35	34	34
Col Southern	40	40	40	40
Corn Products	15⅞	15⅞	15¼	15¼
Con Gas	145	145¼	144	144
D S S & A	10	10	9¾	9¾
D S S & A pf	17¼	17¼	17¼	17¼
Erie	36	36⅛	35⅜	35½
Erie 1st pf	52⅞	52⅞	52½	52½
Erie 2d pf	44	44	43½	43½
Gen Electric	181¼	181¼	180½	180½
Gen Motor Co	39	39½	39	39½
Gen Motor Co pf	82	82	82	82
Goldfield Con	3½	3½	3⅜	3⅜
Goodrich Co	79¾	80	79½	79½
Goodrich Co pf	109¼	109¼	108¾	109
Gt Nor pf	139⅛	139¼	138¼	138½
Gt Nor Ore	46	46	45½	45½
Guggenheim Ex Co	58¼	58¼	57¼	57¼
Harvester	126	126¼	124¼	124¼
Harvester ct pf	119	119	119	119
Homestake	97	97	97	97
Ill Central	129⅝	129⅝	129	129
Inspiration	18⅝	18⅝	18½	18½
Inter-Met	19⅜	19½	19	19
Inter-Met pf	58¾	58¾	57¾	58
Int Marine	5	5	5	5
Int Paper	15¾	15¾	15¾	15¾
Int Pump pf	80	80	80	80
Kan City So pf	61¼	61¼	61	61
Kan & Tex	29	29	28½	28½
Lehigh Valley	167¾	168	166½	166½
Loose-Wiles B Co	44¾	44¾	43½	43½
L-W B Co 1st pf	103¾	103¾	103¾	103¾
L & N	161¾	161¾	161½	161½
May Company	81⅜	82¾	81⅜	82¾
May Company pf	107⅛	107¼	107⅛	107¼
Miami	29⅜	29⅜	29¼	29¼
M & St L	24½	24½	24½	24½
M & St L pf	48	48	48	48
M St P & S Ste M	149¾	149¾	149	149
Missouri Pacific	41¼	41¼	40½	40⅝
Mex Petroleum Co	82½	83⅞	81⅝	82
Nat Biscuit pf	124¼	124¼	124¼	124¼
Nat Biscuit	138	138	138	138
Nat Enameling	17⅝	17⅝	17	17
Nat Lead	60⅜	60⅝	59⅞	59⅞
Nevada Cons	22⅛	22⅜	22⅛	22⅜
N Y Central	114½	114½	114¼	114¼
N Y State Rys	90¼	90⅛	90⅛	90⅛
Norfolk & Western	115½	115½	115½	115½
North American	85	85	84½	84½
Northern Pacific	127	127⅜	125⅞	126
Ontario & Western	37⅛	37⅛	36½	36½
Pacific Mail	31¼	31¼	31¼	31¼
Pacific T & T	50	50	49⅞	49⅞
Pennsylvania	124¼	124¼	123⅞	124
Peoples Gas	116½	116½	116⅛	116⅛
Philadelphia Co	103¼	103¼	103¼	103¼
Pittsburg Coal	24⅜	24⅝	24¼	24¼
Pittsburg Coal pf	96¼	96¼	94½	94½
Pittsburg Steel pf	102	102	102	102
P C C & St L	110½	110¾	110	110
Pressed Steel Car	37¼	37¼	37¼	37¼
Quicksilver Min	5	5⅞	5	5⅞
Ray Con	21⅝	21¾	21½	21¾
Reading	168⅞	169⅛	166½	166½
Ry Steel Spring	37	37	37	37
Ry Steel Spring pf	102	102	102	102
Republic Steel	27⅝	27⅝	27	27
Republic Steel pf	89	89½	88½	88½
Rock Island	26⅛	26⅛	25¾	25¾
Rock Island pf	51¼	51¼	51¼	51¼
Sears Roebuck	211	212¾	210	212½
Seaboard A L	22	22	22	22
Seaboard A L pf	51	51	50⅛	50⅛
Southern Pacific	109¾	109⅞	109	109
Southern Ry	30	30⅜	30	30⅜
Southern Ry pf	81	81¼	81	81¼
St L & S F	22	22	21¾	22
St L & S F 2d pf	35½	35½	35½	35½
St L Southwestern	35	35	35	35
Studebaker	44	44	44	44
Studebaker pf	95½	95½	95	95
Tennessee Copper	44½	44½	43⅝	43⅝
Texas Pacific	23½	23½	23⅜	23½
The Texas Co	129⅛	129⅛	127½	127½
Third Av	37⅛	37⅛	36	36
T St L & W	12	12⅜	12	12⅜
T St L & W pf	29½	29½	29½	29½
Twin City R T	108⅛	108⅛	108	108
Underwood	107½	108	107½	108
Union Bag & P	13¼	13¼	13	13
Union B & P pr	59½	59½	59½	59½
Union Pacific	168⅞	169⅛	167¾	167¾
Union Pacific pf	89⅛	89⅛	89	89
United Dry Goods	99½	99½	99½	99½
Un Ry Inv pf	61	61	61	61
U S Cast Iron Pipe	20½	20½	20½	20
U S Rubber	51¼	51¼	51	51
U S Steel	72⅞	73¼	71¾	71⅞
Va-Carolina Chem	45¼	45¾	45	45
Utah	65½	65½	64½	64½
Wabash	4⅜	4⅜	4¼	4¼
Wabash pf	14¼	14¼	14¼	14¼
West Maryland	57	57	56¾	56¾
West Maryland pf	77	77	77	77
Western Union	81⅞	81⅞	81⅛	81⅛
Westinghouse	87¼	87½	86½	86½
W & L E 1st pf	20¾	20¾	20¾	20¾
Woolworth	98¼	99¼	98¼	99¼

*Ex-dividend.

LONDON METAL CLOSING

LONDON—Copper closing: Spot £78 6s 3d; futures £79 1s 3d. Market easy. Sales, spot, 650 tons; futures, 800 tons. Spot off 2s 6d; futures off 2s 6d. Best selected copper £86, unchanged; pig tin finished firm; spot £222 5s, up £1 15s. Futures £219 5s, up £1 10s. Spanish pig lead unchanged at £23. Spelter up 5s at £27. Cleveland warrants up 6d at 66s 1½d.

AUCTION SALES OF SECURITIES

Features of R. L. Day & Co.'s auctions today were:

Five National Shawmut Bank 238 off 2. Twenty-five Ware National Bank 110 up 2½. Thirty Massachusetts cotton mills 122, 121 up 2½, 1½. One Heywood Brothers & Wakefield com. 135 up 2½. Thirty Rts. Lowell Electric Light Corporation 51c. Sixty-three Merchants & Miners Transportation Company 80 off 100. Last previous sales Aug. 31, 1906.

Features of Francis Henshaw & Company's auctions:

Sixty-nine Pere Marquette railroad first preferred 12½ off 4¾. Five hundred and fifty-five Rts. Lowell Electric Light Corporation 51@52c. Two Rts. Haverhill Electric Company 15⅛.

PRODUCE

Arrivals

Str Cretic, from Genoa and Naples. Reported to have about 900 bxs lemons.

Str Gloucester, from Norfolk, with 60 bbls sweet potatoes, 120 bxs pears and 550 bags peanuts.

Met line steamers brought 55 bxs raisins, 155 bxs figs, 65 bxs dates, 561 bxs macaroni, 18 crts pineapples, 125 bags beans, 146 bxs lemons, 75 bags peanuts.

Str Powhatan, due here Thursday from Norfolk, has 90 bbls potatoes, 50 cts miscellaneous truck, 540 bags peanuts.

Str Chippewa, due here Thursday from Jacksonville, has 19 cts pineapples.

Str Winifredian, with 16 bbls apples, arrd at Liverpool from Boston.

PROVISIONS

Boston Receipts

Apples 1134 bbls 163 bxs, cranberries 320 bbls, berries 141 cts, peaches 23,024 cts, watermelons 1 car, cantaloupes 14 cars, Cali. oranges 384 bxs, lemons 146 bxs, pineapples 18 cts, grapes 534 bskts 4883 carriers, raisins 921 bxs, figs 65 bxs, dates 155 bxs, peanuts 675 bags, potatoes 18,242 bush, sweet potatoes 1968 bbls, onions 166 bush.

Boston Poultry Receipts

Today 1057 pkgs. Last year 957 pkgs.

Boston Prices

Flour—Spring ptaents $5@5.25, winter patents $5.25@5.50, winter straights $4.80@5.25, Kansas $4.50@5, winter clears $4.60@5, spring clears $4.25@4.50, fancy $5.50.

Millfeed — Spring bran $24.75@25.25, winter bran $25.25@25.75, red dog $33.25 @33.50, middlings $28@31, mixed feed $27.50@30.25, cottonseed meal $29.25@ 30.50.

Corn—Spot, No. 2 yellow 95c, No. 3 yellow 94c, steamer yellow 94½c, ship No. 2 yellow 91½@92c, No. 3 yellow 90½@91c.

Oats—Spot No. 1 clipped white 42c, No. 2 clipped white 41c, No. 3 clipped white 40½c, ship fancy 38 lbs 41@41½c, reg 36 lbs 40@40½c, reg 34 lbs 30½@ 40½c.

Hay—Choice $27, No. 1 $25@25.50, No. 1 western $32@33, No. 1 Canadian $32@33, No. 2 $22.50@23.50, No. 3 $17.50 @18.50.

Straw—Oat $9.50, rye $17.50@18.50.

Eggs—Fancy nearby hennery 32@33c, eastern best 30@31c, western best 24@ 24½c.

Butter—Northern creamery 29c, western best 28½c.

Beans—Pea, choice, per bu, $3.10@ 3.15; medium, choice hand picked, $2.95@ 3; California, small white, $3.15@3.20; yellow eyes, best, $2.50@2.60; red kidneys, choice, $2.70@2.80.

Cornmeal—Bag meal $1.73@1.76, granulated $4.15@4.25, bolted $4.05@4.15.

Lard—Pure in tierces lb 12⅝c, rendered 13⅛c, loose raw leaf 13c.

Potatoes—Jersey 120-lb. bag $1.20@ 1.25, Maine 120-lb. bag $1.25@1.30, sweet potatoes N E per bbl $1.75@2, eastern shore $2@2.12½.

Onions—Native per bu bag 65@75c, Conn valley per 100-lb bag $1.30@1.50.

Apples—New per bbl $1.50@3, per bu box 40c@$1.50.

Fruit—Muskmelons per crate $1@3, watermelons per 100 $25@35, blueberries per qt 8@13c.

Sugar—American Sugar Refining Company's net quotations: Crystal dominoes, 7.70c; eagle tablets, 7.25c; cubes, 5.50c; cut loaf, 6.15c; crushed, 6.05c; XXXX powdered, 5.40c; standard, powdered, fine, 5.30@5.55c; diamond A, 5.25c; Ontario A, 5c; Empire A. 5c; extra Cs, 4.75@ 4.94c; yellow Cs, 4.60@4.70c.

Sugar — Wholesale grocery prices: Granulated, fine, bbls and 100-lb bags, 5.35c; granulated, 25-lb bags and under, 5.40@5.65c.

DAIRY PRODUCTS

Boston Receipts

Today—4581 tubs 1460 bxs 284,291 lbs butter, 552 bxs cheese, 2823 cs eggs; 1911—1708 tubs 210 bxs 104,642 lbs butter, 76 bxs cheese, 2837 cs eggs.

New York Receipts

Today—8906 pkgs butter, 5948 bxs cheese, 14,373 cs eggs; 1911—14,824 pkgs butter, 5842 bxs cheese, 15,540 cs eggs.

Other Markets

ST. LOUIS, Sept. 10—Egg mkt firm at 22c.

CHICAGO, Sept. 10—Bttr firm, ex 28, No. 1 pkg stk 21, rects 13,995. Eggs stdy, lsts 21, ordinary lsts 19, rects 9700.

FRISCO SELLS $2,600,000 NOTES

NEW YORK—St. Louis & San Francisco railroad has authorized and sold to William Salomon & Co. $2,600,000 two-year 5 per cent notes.

BOSTON STOCKS

BOSTON—The following are the transactions of the Boston Stock Exchange, giving the opening, high, low and last sales to 2:30 p. m. today:

	Open	High	Low	Last Sale
Adventure	8	8	8	8
Algomah	5¼	5¼	5	5
Allouez	46¼	46¼	46	46
Amalgamated	88	88	85⅞	86
Am Ag Chem	59	59	59	59
Am Ag Chem pf	101¼	101¼	101¼	101¼
Amoskeag	83	83	83	83
Am Pneumatic	4	4	4	4
Am Pneumatic pf	18⅛	18⅛	18⅛	18⅛
Am Sugar	127¼	127½	127¼	127½
Am Sugar pf	122½	122⅞	122¼	122⅞
American Tel	144	144¼	143¾	144
Am Woolen pf	91⅛	91⅛	91⅛	91⅛
Am Zinc	31½	31½	31	31
Ariz Com	4½	5	4½	4¾
Boston & Albany	214	214	214	214
Boston & Maine	97¾	97¾	97¾	97¾
Butte & Balaklava	3½	3½	3½	3½
Butte & Sup	48¼	48¼	46¾	47
Calumet & Ariz	80¼	80¼	79¾	79¾
Calumet & Hecla	550	550	545	545
Centennial	20⅛	20⅛	20	20
Chino	42¾	42¾	41⅜	41⅜
Copper Range	58½	58½	57¼	57¾
Daly West	4½	4½	4⅜	4⅜
East Butte	13⅞	14	13¾	13¾
Franklin	10	10½	10	10
General Elec	181⅞	182	181	181
Giroux	5¼	5¼	5¼	5¼
Granby	56½	56½	55⅞	56
Greene-Cananea	9⅞	9⅞	9 13-16	9 13-16
Hancock	27⅜	27½	27⅜	27½
Indiana	18	18	18	18
Isl Creek Coal	54	54	54	54
Isl Creek Coal pf	90	90	90	90
Isle Royale	35	35	34⅝	34⅝
Keweenaw	1	1	1	1
Lake Copper	36¼	36¼	35¼	35¼
La Salle	6⅛	6⅛	6	6
Maine Central rts	12	12½	12	12½
Mass El pf fr w	20c	20c	20c	20c
Mass El pf stpd	77⅛	77⅛	77	77
Mass Gas	89¾	89¾	89¾	89¾
Mass Gas pf	96	96½	96	96
Mayflower	13	13	12⅞	13
Mexican	4	4	4	4
Mohawk	67½	67½	67	67
Nevada Cons	22	22¼	22	22¼
New England Tel	154½	154½	154½	154½
N Y N H & H	137	137¼	137	137
Nipissing	8½	8½	8 7-16	8⅜
North Butte	33¾	33⅞	33⅛	33¼
North Lake	5¼	5¼	5¼	5¼
Ojibway	4⅛	4⅛	4⅛	4⅛
Old Colony Mining	8¾	8¾	8½	8½
Old Dominion	60¾	60¾	60½	60½
Osceola	113	113	113	113
Pond Creek Coal	20¾	20¾	20¼	20¼
Ray Cons	21¾	21¾	21½	21½
Reece Button	16½	16½	16½	16½
Reece Folding Mac	4½	4½	4½	4½
Santa Fe	3 7-16	3 7-16	3½	3½
Shannon	16	16	15½	15½
South Utah M & S	50c	50c	50c	50c
Sup & Boston	1⅝	1⅝	1⅝	1⅝
Superior	46	46	46	46
Swift & Co	107½	107¾	107½	107½
Torrington	28	28	28	28
Trinity	5¾	5¾	5¾	5¾
Union Pacific	168⅞	168⅞	168	168
United Fruit	185	185	183	183
United Fruit rts	5½	5½	5⅛	5⅛
Uni Shoe Mac	54¾	54¾	54	54
Uni Shoe Mac pf	29½	29½	29½	29½
U S Smelting	46⅜	47	46	46
U S Smelting pf	50¾	51	50½	50½
U S Steel	72⅞	73	71⅞	72
U S Steel pf	113	113	113	113
Utah Cons	12	12	12	12
Utah Copper	65⅝	65⅝	64¼	64¼
Victoria	3	3	3	3
Wollaston	1	1	1	1
West End com	85	85	85	85
Winona	4⅜	4⅞	4⅜	4⅞
Wolverine	93	93½	90	90

BONDS

	High	Low	Last
Am Tel & Tel 4s	90⅛	90	90⅛
Atl Gulf & W I 5s	63	63	63
C B & Q jt 4s	95¾	95¾	95¾
United Fruit 4½s 1925	95⅝	95½	95½

LONDON MARKET IS IMPROVING

LONDON—Stock markets have taken a decided turn for the better. The early rise in the bank rate, the result of defensive action by the Bank of England, tired of being inundated with discount paper at low rates, has had little influence. Markets have been quite ready to pay higher rates, for there is a decided feeling of optimism abroad.

The political situation is better liked, and the Panama canal situation is not so seriously regarded, for everybody thinks the United States will modify its attitude.

As regards Canadian things there is little hesitation over harvest news, and some doubt about Canadian Pacific's new capital proposals.

In regard to Americans, a "wait and see" attitude is due to monetary problems as affecting Wall street and to political campaign. But even here the feeling is optimistic.

There is a kindlier disposition toward home investment, owing to big railway earnings and the flourishing condition of the textile, iron and steel and other industries. Activity in rubber shares has set the markets agog. Rumors of important "deals" in the shipping world add to the excitement.

NEW YORK CURB

NEW YORK—Market weak: Anglo Am 20@21, U S Motors 1¾@2¼, do pfd 6@ 7, Manhattan Shirt 68@70, International Rubber 12½@14, Marconi America 8¼@ 8⅜, Lehigh Valley Coal 243@247, Wettlaufer 40@42, United Copper 2½@3, Alaska 8⅞@9.

NORTHWEST CAR MOVEMENT

SEATTLE—Northwestern car movement was 92,527 cars for July, compared with 88,892 for July, 1911, an increase of 4 per cent. Northern Pacific handled 42,662 cars out of the total for July, 1912.

EQUIPMENT FOR CANADIAN ROADS

KINGSTON, Ont. — The Canadian Northern railway has ordered 45 locomotives from the Canadian Locomotive Works. The same company will build 25 engines for the Canadian Pacific.

AN ANALYSIS OF SMELTING CO.'S ANNUAL REPORT

Earnings for First Six Months of Year Slightly Better Proportionately Than for Previous Year

NET INCOME LESS

The earnings of American Smelting & Refining and its allied companies for the first six months of 1912 were a little larger proportionally than those of the full year 1911. The apparent decrease in the net income was due to an increase in repairs and replacements and in appropriation for depreciation and amortization of property. The earnings of smelting and refining plants and industries immediately dependent on their operations were $6,866,432, or at the rate of $13,732,864 a year against actual earnings in 1911 of $14,045,334, an apparent decrease of $300,000. The earnings from mining properties were $1,422,069 or at the annual rate of $2,844,138 against $2,000,187 in 1911, an apparent increase of $844,000. Other income was $406,144 or at the rate of $812,288 a year, against $1,011,177 in 1911, an apparent decrease of $200,000. The total earnings before repairs and replacements for the six months were $8,694,645, or at the rate of $17,389,290, against $17,056,698 in 1911, an apparent increase of $334,000.

Ordinary repairs and replacements to smelting and refining plants were $1,106,702, or at the rate of $2,213,404 a year against actual expenditures of $1,944,573 in 1912, an increase of $270,000 on the yearly basis of comparison. Appropriations for depreciation and amortization of property were $1,209,817, or at the rate of $2,419,634 for a year against an appropriation of $1,887,399 in 1912, an increase of $530,000. The increase in expenditures on property and appropriations for depreciation and amortization for the six months was at the rate of $800,000 a year over 1912.

There were also increases in taxes and administrative expense in the same proportion, so that the net income before deducting fixed charges and dividends was $5,868,959 or at the rate of $11,737,918 a year against $12,342,546 in 1911, of which decrease of $600,000, the entire amount is due to increased expenditures on property, profits having been larger than in 1911. In 1911 12½ per cent of gross income was set aside for depreciation and in the first six months of 1911 this was increased to 16 per cent of gross. This was because of more extensive mining operations.

The surplus after paying the interest on the American Smelters Securities bonds for six months was $5,400,000 and the first dividend to be deducted from that was American Smelting preferred, which required $1,750,000. Holders of Smelting preferred are assured that their dividend was earned more than three times. The balance after the Smelting preferred dividend was $3,650,000, from which was deducted the dividend on American Smelters Securities preferred A stock amounting to $510,000. Holders of Smelters Securities preferred A stock know, therefore, that their dividend was earned in the first six months more than seven times over.

The balance after the preferred A dividend was paid was $3,140,000, from which was deducted the dividend on American Smelters Securities preferred B stock amounting to $750,000. Holders of Smelters Securities preferred B stock are certain now that their dividend for the first half of 1912 was earned more than four times over. The balance after all the preferred dividends were paid was $2,390,000, out of which was paid dividends of 2 per cent on the common stock amounting to $1,000,000. Holders of the common stock therefore know that their full dividend for the year at the present rate of 4 per cent was earned in the first six months of 1912. There does not appear to be any cause for unrest over the present dividends of the Smelting combination.

MISSOURI ZINC AND LEAD SALES

JOPLIN, Mo.—The high price of zinc sulphide ore in the Joplin camp during the past week was $61, the base per ton of 60 per cent zinc ranging from $54 to $58. Zinc silicate sold $29 to $31 per ton of 40 per cent zinc. The average price, all grades, of zinc was $55.12.

Lead ore sold on a base of $61 per ton 80 per cent metal, the high price reaching $62. The average price for all grades was $59.16. Buyers last week introduced the purchase of lead ore on a dry weight. This has been pending some months. Buying on a base of 80 per cent metal is more general again.

The stiff lift in spelter benefited producers, the average price being advanced $2.42 per ton. The shipment was a large one, and yet it was abbreviated from lack of cars. Purchasers are getting out all the ore possible, fearing a car blockade a little later. Some buyers have shifted a large portion of their buying from Wisconsin to the Joplin field, losing there to companies contracting the output.

KIDDER, PEABODY & CO

115 Devonshire Street, Boston — 56 Wall Street, New York

INVESTMENTS

PRIVATE WIRES TO

New York, Albany, Worcester, Providence, Springfield, Hartford

NEW YORK BONDS

Following are the transactions in bonds on the New York Stock Exchange, giving the high, low and last sales to 2:30 p. m. today.

	High	Low	Last
Am T & T col	90	90	90
Atch cv 4s 1960	104⅝	104½	104½
Atchison gen 4s	97	97	97
Atchison cv 4s	108⅛	108⅛	108⅛
Atlantic C L & N col 4	94	94	94
Baltimore & Ohio 4s	96½	96½	96½
Ches & Ohio cv	93⅝	93⅝	93⅝
C B & Q 4s	95⅞	95⅞	95⅞
Col Southern 4½s	94¼	94¼	94¼
Denver fd 5s	82¼	82¼	82¼
Erie cv B	78	78	78
Interboro Met 4½s	81¼	81⅛	81¼
Int Mer Mar 4½s	90½	90½	90½
Missouri Pacific cv	86	86	86
Missouri Pacific 4s	71½	71½	71½
N Y rct 4¼s	100	100	100
NYRy 4s	77	77	77
NY Ry 5s	56	55¾	55¾
N Y City 4½s	106¼	106¼	106¼
N Y City 4s 1958	98½	98½	98½
N Y City 1859	98	98	98
N Y N H & H cv 3½s	90½	90½	90½
N Y N H & H 6s	128¼	128¼	128¼
Northern Pacific 3s	68½	68½	68½
Northern Pacific 4s	98	98	98
Reading gen 4s	96⅝	96¼	96¼
Rock Island 4s	68⅞	68⅝	68¾
Rock Island fd	87	87	87
Southern Pacific fd	93¼	93¼	93¼
Southern Pacific cv	94⅜	94⅜	94⅜
Southern Ry 4s	78¼	78¼	78¼
Texas Co cv	101	100⅞	101
Third Ave 4s	81⅝	81⅝	81⅝
Third Ave 5s	71¼	71	71
U S Steel 5s	102⅜	102⅜	102⅜
Wabash 4s	69¾	69¾	69¾
Wabash Pitts ctfs	30½	30½	30½

GOVERNMENT BONDS

	Opening Bid.	Opening Asked.	Closing Bid.	Closing Asked.
2s registered	101	101¼	101	101¼
do coupon	101	101½	101	101½
3s registered	102	102¾	102	102¾
do coupon	102	102¾	102	102¾
4s registered	113½	114¼	113½	114¼
do coupon	113½	114¼	113½	114¼
Panama 2s	100⅝	101⅛	100⅝	101⅛
Panama 1938s	100⅝	101⅛	100⅝	101⅛

BOSTON CURB

	High	Low	Last
Alaska Gold	9¼	8⅞	9⅛
Amalgamated Nevada	3c	3c	3c
Bingham Mines	5¾	5⅝	5⅝
Boston Ely	1	1	1
Butte Central	7 1-16	7	7
Butte London	26c	26c	26c
Calaveras	3	2 11-16	2¾
Chief	1 15-16	1⅞	1 15-16
Consolidated Arizona	60c	60c	60c
Davis Daly	2 1-16	2⅝	2⅝
Eagle Bluebell	1⅝	1⅝	1⅝
Ely Consolidated	31c	31c	31c
First National	2	2	2
Goldfield Consolidated	3⅜	3⅜	3⅜
Houghton	8½	8½	8½
Kruger	13c	13c	13c
Laramie	34c	34c	34c
La Rose	2¾	2 11-16	2 11-16
Lion Hill	92c	90c	92c
Mexican Metals rects	44c	40c	40c
New River	1¼	1	1¼
Ohio Copper	80c	80c	80c
Old Dominion tr rcts	7	7	7
Oneco	1 1-16	1	1
Rhode Island Coal	18c	18c	18c
Smokey	1⅞	1⅞	1⅞
United Verde Extension	49c	49c	49c
Ysabel	2½c	2½c	2½c

CHICAGO BOARD

(Reported by C. F. & G. W. Eddy, Inc.)

	Open	High	Low	Close
Wheat—				
Sept	.91¼	.92⅛	.90⅝	.91½b
Dec	.90⅞	.91⅝	.90⅜	.90⅞-
May	.94⅞	.95⅝	.94⅝-	.95-
Corn—				
Sept	.71½	.71½	.70¾	.71
Dec	.53¼	.53¼	.52¼	.52¼b
May	.52¼	.52¼-	.51¾	.51¾b
Oats—				
Sept	.31⅞	.32⅜	.31⅞	.32⅛
Dec	.32⅜	.32⅜	.32⅛	.32⅛-
May	.34⅜	.34⅝	.34¼	.34⅜
Pork—				
Sept	...	17.27	17.20	17.27
Oct	17.25	17.20	17.20	17.30
Lard—				
Sept	...	11.15	11.12	11.15
Oct	11.15	11.20	11.12	11.17

THE GRAIN MARKET

C. F. & G. W. Eddy, Inc., of the Boston Chamber of Commerce, received the following from their Chicago correspondent:

Wheat—Market quiet and easier, prices being influenced by weakness in Winnipeg, owing to very favorable weather for harvesting. Later prices showed some improvement and were affected by reports of unfavorable weather in Germany and further demand for export. Minneapolis mills continue to sell flour freely and the Northwestern Miller says that sales the past week at Minneapolis were probably double the output of 299,000 barrels and that the interior mills probably did as well.

These enormous sales which are scattered all over the country are filling up the books of the mills to such an extent that the mills are comparatively independent on fresh contracts. Quite a large flour business is reported for export.

Corn — The market was moderately active with prices rather heavy during the morning, but the pressure did not appear to be very persistent Weather conditions excellent, with further showers in the Southwest. Weather reports as a whole are very favorable and every day means a vast quantity of corn on the safe side.

Oats — Trade was moderately active, prices showing but little change. Receipts continue very limited but domestic demand is good and reports indicate that a very large business for export has been done via Baltimore during the last two weeks.

NET EARNINGS OF RAILROADS MAKE GAIN LAST MONTH

NEW YORK—August railroad gross will mark a new high record for the month. Traffic has been improving progressively throughout the summer, and receipts for July increased sufficiently to wipe out the losses of that month in 1911, and that meant a new high record for July also. A feature of August earnings was the comparatively large proportion of additional earnings saved for the profit side of the account. In this respect it is likely that August will establish a new record, for the first time in years or more.

Reports at hand for the last month show that in various sections business is going ahead after the manner of boom times. One of the most striking returns is that of Great Northern, showing an increase of 14 per cent, and making a highly favorable outlook for other northwestern roads. Minneapolis & St. Louis reports a gain of 14 per cent, and Soo line of 12 per cent.

That this really enormous expansion is not sporadic is indicated by the fact that Missouri Pacific, scarcely as well equipped to get or handle new business as Great Northern, likewise reports an increase of approximately 14 per cent for August, while St. Louis Southwestern is hardly behind, with a gain of $123,000, or 13 per cent. In a section where traffic depends largely on other than agricultural tonnage, Buffalo, Rochester & Pittsburgh August gross was $400,000 compared with $297,000 in August, 1911, an increase of 34 per cent. Elsewhere gains range from about 1 per cent on Chesapeake & Ohio and Denver & Rio Grande to 8 per cent on Missouri, Kansas & Texas, and 9 per cent on Monon. Southern Railway reports a gain of 4 per cent and Louisville & Nashville a little better.

These figures are derived from weekly estimates of gross issued by a small proportion of total roads in the United States. No trunk lines issue these preliminary figures nor such important grangers as the Harrimans, Atchison, Burlington, Rock Island, St. Louis & San Francisco, St. Paul and Northwestern. But a fair reflection of trunk line conditions during August is afforded by carloading figures of New York Central lines, which established a new record for August, with a gain of 8 per cent over that month in 1911. While carloading figures are not always an accurate indication as to earnings, in this case the earnings are likely to have increased in greater proportion than loadings, because of the heavy movement in trunk line territory of merchandise and rather high class freight.

SURVEY MERIDIAN BOUNDING ALASKA

DAWSON, Yukon—The international boundary survey party which has been marking the line between Alaska and Yukon territory, arrived here Tuesday, having completed the task of surveying the one hundred and forty-second meridian from the Pacific to the Arctic ocean.

At the northern end of the line a bronze monument was placed, just out of reach of the highest waves, and smaller monuments were set every three miles along the line. Geologists accompanied the expedition and made a complete survey.

Can You Improve Upon Your Investments?

Is the Security iron-clad—the income liberal—the Principal enhancing in value?

Many discerning business men (letters on file) have pronounced our Securities the ideal investment.

Our Convertible Bonds are safe —they yield 6.66%, and are exchangeable into Securities that participate in the steadily increasing profits and surplus of our business.

Will you allow us to prove these facts to you? Booklet 8 on request.

New York Realty Owners

Permanent Owners of New York Real Estate
489 FIFTH AVE., NEW YORK

Rare Chance for $5,000 Investment in one sum or lots $100 upwards, in safe, legitimate business showing steady and remarkable growth. Additional capital to enable company to meet growing needs of the business. Business warrants strictest investigation. Fine future, and large profits now being earned. Address GEORGE S. CRITTENDEN, 201 Devonshire st., Boston, Mass.

Latest Market Reports :-: Investment News

MISSOURI PACIFIC RAILWAY ISSUES ITS ANNUAL REPORT

Improvements Inaugurated Under the Regime of President Bush Already Bearing Much Fruit — Big Reduction in Transportation Expenses

NEW YORK—Missouri Pacific pamphlet report for year ended June 30, 1912, has been issued. Income account showing deficit after charges of $1,979,092 has already been issued. A statement issued by the directors follows:

Total capital expenditures were $10,756,025, of which $5,615,600 was for cars and locomotives and $1,027,900 for new construction. Balance went for miscellaneous work, rail, ballast, siding, station building, etc. This is exclusive of those items of improvement charged to maintenance both of roadway and equipment, the total aggregating nearly $17,000,000.

The betterments incurred in the Bush regime are reflected in the report throughout. His administration attracted attention because of his democratic attitude in his treatment of the property and all those who have directly or indirectly to do with it. That much progress has been made in restoration of an entirely excellent railroad property is to a very great extent attributable to those qualities of the man which have been reflected in its operation and are best indicated in the annual report.

Missouri Pacific Railway Company revenues and expenses in detail and the principal traffic statistics (including St. Louis Iron Mountain & Southern) compare as follows:

GROSS REVENUE	1912	1911
Freight	$39,514,356	$37,629,213
Passenger	10,858,449	11,089,674
Mail	1,429,608	1,453,554
Express	1,326,381	1,447,532
Miscellaneous	1,326,381	1,447,532
Total revenue	$54,503,250	$52,776,592
OPERATING EXPENSES		
Maint way	$8,664,769	$8,984,132
Maint equip	8,321,787	8,283,520
Traffic	1,358,014	1,410,780
Transportation	21,268,314	22,745,409
General	1,667,708	1,906,004
Total expenses	$41,280,592	$32,329,936

The income account of the Missouri Pacific Railway Company proper compares as follows:

	1912	Increase
Gross	$24,401,135	$192,363
Net after taxes	2,146,585	1,700,230
Other income	3,444,384	2,138,137
Total income	$5,590,969	$3,838,367
Deficit after charges	2,320,019	*3,725,096

*Decrease.

In the annual report President Bush says: The following are the more important items of addition and betterment work:

Embankments and cuts have been widened to standard width on 566.02 miles, 19.92 miles laid with new 100-pound steel, 322.13 with new 85-pound steel, and 110.74 with released 75-pound steel, replacing lighter sections.

Ballast was applied to a total of 543.41 miles.

Revetment work has been done for protection against encroachment of the Missouri and Mississippi rivers.

Grades between Atchison and Padonia, Kansas, have been revised to a maximum virtual 0.4 per cent, together with correction of vertical curves. Between Gorham and Bush, Illinois, revision to a 0.3 per cent ruling grade in northbound traffic is under way. Corrected lines will permit of substantial increase in train tonnage.

Notwithstanding serious curtailment of working season attributable to extraordinary weather, particularly floods in Arkansas and Louisiana, some lines in that section having been out of commision nearly three months, gratifying progress has been made in improving roadway. Total expenditures for maintenance of way aggregate $1198 per mile of road. Cross and switch ties were renewed to number of 3,739,242.

Extraordinary repair to freight and work cars, were nearly offset by corresponding reduction in repairs of locomotives. Based on total number owned July 1, 1911, average expended on each freight car was $87.58, and repairs of locomotives equaled $2987, and on passenger train cars $1111. Economies were effected, resulting in reduction of about 3 per cent in traffic expenses.

Although pasenger revenues declined, pasenger train miles increased 4.94 per cent. Tons of revenue freight carried on mile increased 9.15 per cent, but transportation expenses were greatly reduced, despite the further fact that increases in pay were in effect throughout the year as against a portion only of previous yearf, the calculated difference being $250,000.

Introduction of heavier power and more efficient condition of equipment and roadway enabled an improvement in train operation, average tons of revenue freight per freight train mile having increased 14.47 per cent, and loading per freight car mile 4.19 per cent. All these items likewise contributed to decided advance in character of service. Charges for general administration were reduced 12½ per cent.

New industries, numbering 311 and representing actual investment of nearly $11,500,000, were established on or adjacent to right of way, and 122 industrial side tracks constructed.

It is believed that close of the fiscal year established a conspicuous mile-post in history of the property, for at that time the territory it serves was giving every evidence of revival, aroused by promise of bountiful crops and in no small part due to expansive activities of communities in their own behalf, which in turn has brought those people into a closer association with and understanding of the company's affairs.

Local and federal enactments cumulatively have imposed burdens, of which the public gives evidence of having a growing realization, and which it is believed wise counsels will eventually lighten. This lends further encouragement to a gratifying outlook.

Total capital expenditures were $10,756,025, of which $5,615,600 was for cars and locomotives, and $1,027,900 for new construction. The balance went for miscellaneous work. This is exclusive of items of improvement charged to maintenance aggregating nearly $17,000,000.

STANDARD OIL SUBSIDIARIES

NEW YORK — Following table gives the latest quotations of the Standard Oil subsidiary companies:

	Bid	Ask
Anglo-American Oil	21	21½
Atlantic Refining	700	715
Borne-Scrymsr	250	285
Buckeye Pipe	188	193
Chesebrough	820	840
Colonial Oil	175	180
Continental Oil	900	950
Crescent Pipe	72	77
Cumberland Pipe	80	90
Eureka	410	425
Galena Sig pfd	137	143
Galena Signal	265	270
Indiana Pipe	120	125
National Transit	50	52
New York Transit	385	390
Northern Pipe	120	130
Ohio Oil Co	131	134
Prairie O. & G.	315	325
Solar Refining	785	810
Southern Pipe	292	298
S. W. Pennsylvania Pipe	190	195
Southern Pennsylvania Oil	860	880
Standard Oil, California	166	172
Standard Oil, Indiana	273	277
Standard Oil, Kentucky	525	540
Standard Oil, Kansas	530	560
Standard Oil, Nebraska	300	330
Standard Oil, N. J. ex-sub	409	412
Standard Oil, New York	575	585
Standard Oil Ohio	300	320
Swan & Finch	260	285
Union Tank	80	83
Vacuum Oil	192	196
Union Tank	80	83
Vacuum Oil	192	196
Washington Oil	25	35
Waters-Pierce	1400	1600

NAVAL STORES

NEW YORK—In the absence of even a moderate jobbing demand, local operators in turpentine were inclined to make concessions in their prices on the spirits in the hope of stimulating purchasing operations. Though they generally quoted 41c ex-yard, they were manifestly willing to shade this figure slightly on a firm bid for a round lot.

Rosin—Business in all grades continued to be confined to small jobbing purchases at previous prices. Transactions in the pale grades were especially meager but there was little demand even for the common to good strained and medium grades description. The New York Commercial quotes: Common $6.55, gen sam E $6.65, graded B $6.75, D $6.90, E $6.90, F $6.95, G $6.95, H $7.05, I $7.05, K $7.35, M $7.50, N $8.00, WG $8.20, WW $8.75.

Tar and pitch—Despite the limited character of buying, prices continued to be well maintained at previous levels. Quotations included $5.50@5.75 for tar in oil barrels and $4.00@4.50 for pitch.

SAVANNAH—Spirits turpentine firm at 37¾c. Sales, 576; receipts, 944; exports, 660; stock, 38,087. Rosin firm. Sales, 2754; receipts, 3051; exports, 2001; stock, 103,004. Prices: WW, $6.20; WG, $7.80; N, $7.35; M, $6.65; K, $6.50; I, $6.50; H, $6.50; G, $6.50; F, $6.50; E, $6.40; D, $6.35; B, $6.25.

LIVERPOOL—Turpentine spirits, 31s. 6d. Rosin, common, 16s. 3d.

LONDON—Turpentine steadier at 30s. 6d. Rosin, American standard, quiet at 16s. 6d. Rosin, American fine, quiet at 20s.

WILMINGTON—Rosin steady; good, $6.10; spirits, machine steady at 36¾c. Tar firm at $2.20; turpentine hard, $3.25; soft, $4.50; virgin, $4.50.

SHOE BUYERS

(Compiled by The Christian Science Monitor, Sept. 11)

Among the boot and shoe dealers and leather buyers in Boston today are the following:

Charleston, S. C.—J. J. Karesh; U. S.
Chicago—S. H. Axman of Selz, Schwab & Co.; Adams.
Fredericksburg, Va.—C. R. Howard of Smith Cogbill Choe Co.; U. S.
Fredericksburg, Va.—M. Wallace; U. S.
Minneapolis—C. Grimsrud of Grimsrud Shoe Co.; Atlantic House.
Minneapolis—H. A. Cool of Chase Supply Co.; U. S.
Nashville—Byrd Murray of Murray, Dibrell Shoe Co.; Brew.
New York—Mr. Elliott of Merritt & Elliott; Tour.
New York—Mr. Kirby of J. E. Bates & Co.
Reading, Pa.—J. B. Knorr of Knorr & Ruth; U. S.
San Francisco—E. J. Egan; Essex.
San Juan, P. R.—F. Guarsh; U. S.
San Juan, P. R.—Marcelina Porteta; U. S.
Savannah, Ga.—J. A. Varnedo of Globe Shoe Co.; U. S.
Scranton, Pa.—D. J. Jones of Clarke Bros.; U. S.
Toledo, O.—C. M. Diderich of Simmons B. & S. Co.; 173 Lincoln st.

LEATHER BUYERS

Dunellen, N. J.—Fred Harrington.
Elizabethtown, Pa.—W. A. Withers; U. S.
London, Eng.—Harry Boston of Henry Boston & Sons; Tour.
St. Louis—A. G. McGaghey of Brown Shoe Co.; with friends.

HILL'S BANK PURCHASE

ST. PAUL—J. J. Hill is reported to have paid $310 a share for two-thirds interest in Second National Bank of St. Paul.

CHEMICAL COMPANY INCOME HELPED BY ROAD'S EARNINGS

Net profits of American Agricultural Chemical will get the benefit this current fiscal year, which began July 1, of between $250,000 and $300,000 of income from its investment in the Charlotte Harbor & Northern Railway. Until recently this railroad property was not in a position where its income was sufficiently established so that it could help out the parent company, American Agricultural Chemical. Built to give that company's immense phosphate lands in Florida a tidewater outlet, the road is already handling close to 500,000 tons of phosphate rock yearly and has in addition built up a handsome miscellaneous freight and passenger business.

American Agricultural during the 1912 year funded and otherwise capitalized its investment in the Charlotte Harbor road, which is carried on the books at about $2,800,000. A portion of this is bonds and part is stock, and both this year can make a substantial addition to the "other income" of the parent property.

Another factor which this year should count in fertilizer profits is the prospect of a return on the investment in six new fertilizer plants in the South. None of these plants had been owned long enough to make any real addition to net earnings of the 1912 year recently ended. With a return of more rational selling methods in the South another spring there is no reason why the company should not get a profit of from $250,000 to $500,000 from its new southern plant expansion.

While it is quite too early to make prediction, it is worth noting that the current year holds in sight one practically assured and another very probable source of increased income sufficient to give the common stock as large a balance of share earnings as the best previous year in the company's history—1910.

WILL MANAGE EQUIPMENT CO.

An interesting equipment company, whose output figures in both land and water transportation, is to be managed by a man well known in this city through the election of Charles E. Lee as general manager of the Acetylene Company. Mr. Lee retires next Saturday as general superintendent of Boston & Maine to take his new position in New York.

Gross sales of the Commercial Acetylene Company and its licensee concerns, the Prestolite Company and the American Gas Accumulator Company, are understood to have reached several millions per annum, and on both the railroad and automobile ends are showing notable growth. The company makes apparatus for storing illuminating gas for lighting automobiles, railroad cars and signals, and yachts and lighthouses. Its standard equipment for automobile-lighting gas provides a compressed gas reservoir capable of carrying a two months' supply without refilling, while for railroad signals its apparatus has a 412-day storage capacity.

On Boston & Maine the Commercial Acetylene Company has already filled contracts for equipping 200 cars, 500 signals and 750 headlights with its equipment. Similar contracts for 800 cars have been handled for the New Haven, and the Lackawanna has contracted for a large number of equipments. The New Haven has now installed its own charging plant for the Acetylene company's equipment.

Directors and officers of the Acetylene company, which has to date issued only $1,000,000 stock, include E. C. Benedict, the New York banker, who is president, and F. S. Hastings, H. E. Robinson and H. H. Howells.

WESTINGHOUSE ELECTRIC

NEW YORK—Within the next week or 10 days the directors of the Westinghouse Electric & Manufacturing Company will meet to declare the dividend for the half year on its common stock. The statement of the company to be presented to the directors will, it is understood, be highly gratifying, as it will show that the business being done exceeds all former records. It is expected that the business of this year will exceed $40,000,000, as compared with $33,026,000 in 1906-1907, the record year up to that time.

PROGRESSIVES TO MEET

LOWELL, Mass.—Lowell Progressives will hold an organization meeting Friday evening at 81 Merrimac street for the purpose of electing a Progressive party committee for that city. William N. Osgood, candidate for Congress in the fifth district and speakers from the state headquarters of the Progressive party will address the meeting.

TO RELIEVE CAR CONGESTION

NEW YORK—In view of present and anticipated congestion delay and car shortage, the National Industrial Traffic League has sent railroads and shippers a circular not only asking shippers' cooperation but urging railways themselves to make adequate and thorough preparation.

CRIPPLE CREEK PRODUCTION

COLORADO SPRINGS—In August the production of the Cripple Creek district mines was 75,426 tons of ore, valued at $1,293,495.

STEEL OUTPUT AT PITTSBURGH BREAKS RECORD

PITTSBURGH—Shipments and production of iron and steel during August broke all records in Pittsburgh and it is estimated that September will even surpass August, the banner month of the year.

Makers of iron and steel here have about all the business they can handle during remainder of this year. It is believed higher prices will be demanded for all products during the early part of 1913.

Demand for iron is greater than at any previous time during the year and makers are unable to keep up with deliveries. Most furnaces in Pittsburgh are working at capacity. Some need repairs but are being kept in blast and will be operated as long as possible. Consumers of all grades are specifying against contracts freely, and production is at a new record level.

Demand for plates is greater than supply, and deliveries are way behind. The railroads are asking heavy rail deliveries and are rushing cars to rail mills. Demand for spikes and track bolts is heavy.

Structural iron has been given a boost by additional tonnage placed by some large contracting firms the past two weeks. Demand is stronger now than for many months and it is thought production during September will exceed previous months.

The tinplate makers are satisfied with conditions. Boosting of prices during the past two weeks has brought out an increased tonnage.

Wire makers are taking all business in sight and are working plants at capacity. Wire prices are strong.

No large orders have been placed for pipe in Pittsburgh for some time, but small orders have aggregated a large tonnage and pipe mills continue to operate at capacity. Prices are firm.

DIVIDENDS

The New York Central & Hudson River railroad declared regular quarterly dividend of 1¼ per cent on its stock.

The New York & Harlem Railroad declared a dividend of 2 per cent payable Oct. 1 to holders of record Sept. 20.

The directors of the Kilburn mill of New Bedford have declared the regular quarterly dividend of $1.50 a share, payable Oct. 1.

The United Traction & Electric Company of New York declared the regular quarterly dividend of 1¼ per cent, payable Oct. 1.

The Cleveland, Cincinnati, Chicago & St. Louis railroad declared regular quarterly dividend of 1¼ per cent on its preferred stock.

The directors of the Boston Belting Company have declared the regular quarterly dividend of $2 a share, payable Oct. 1 to stock of record Sept. 4.

Directors of the State Street Exchange have declared the usual quarterly dividend of 87½ cents a share, payable Sept. 16 to stockholders of record Sept. 3.

At the quarterly meeting of the directors of the Western Union Telegraph Company, the usual dividend of ¾ of 1 per cent was declared payable Oct. 15.

The directors of the Wamsutta Mills of New Bedford have declared a regular quarterly dividend of 1½ per cent, payable Sept. 16 to stockholders of record Sept. 4.

The Sloss-Sheffield Steel & Iron Company declared a regular quarterly dividend of 1¾ per cent on its preferred stock, payable Oct. 1 to holders of record Sept. 17.

The directors of the American Woolen Company have declared the regular quarterly dividend on the preferred stock, payable Oct. 15 to stock of record Sept. 23. Books close Sept. 23, reopen Oct. 1, 1912.

United Shoe Machinery Company declared regular quarterly dividends of 1½ per cent, 37½c. a share on the preferred stock and 2 per cent, 50c. a share, on the common both payable Oct. 5 stock of record Sept. 17.

The Rubber Goods Manufacturing Company declared a dividend of 1 per cent on common stock and regular quarterly dividend of 1¾ per cent on preferred stock, both payable Sept. 18 to holders of record Sept. 14.

The directors of the Gillette Safety Razor Company have declared the regular quarterly dividends of 1¾ per cent on the preferred stock and 1¼ per cent on the common stock, payable Oct. 15 to stock of record Sept. 30.

The Ancona Company of Fall River has declared a regular quarterly dividend of 1½ per cent on preferred stock, payable Oct. 1 to stockholders of record Sept. 24. This is the usual rate. No dividend has ever been paid on the common stock.

In accordance with the provisions of the lease of the West End Street Railway Company to the Boston Elevated Railway Company, dated Dec. 9, 1897, a dividend rental of $1.75 per share will be paid to holders of record of the common stock of the West End Street Railway Company on Oct. 1, 1912.

PHILADELPHIA STOCKS

PHILADELPHIA—American Rys 44¼, Cambria Steel 47½, Electric Stor Bat 57, Gen asphalt pfd trc 71¼, Lehigh Nav tru 90, Lehigh Valley 83¾, Pacific Steel pfd 99, Philadelphia Co 51¾, Philadelphia Co pfd 44, Philadelphia Elec 24¼, Philadelphia Tract 85, Union Tract 52⅝, United Gas Imp 91¼.

COTTON IN TEXAS LIKELY TO EXCEED LAST YEAR'S CROP

AUSTIN, Tex.—Cotton in Texas will exceed last year's record by not less than 200,000 bales, and if splendid prospects in north Texas continue until close of fruiting, excess over last year may reach 500,000 bales, or a total production of 4,900,000 bales.

According to ginners in central and south Texas, cotton is turning out much better than expected two or three weeks ago. Planters in Austin territory say that their crop will give a production at least 15 per cent larger than last years, when yield was considered remarkably large. Less than two weeks ago general estimate of this section was that the yield would be 10 per cent short of last year.

Harvesting in southern Texas has progressed so that it is now known that the yield will be larger by perhaps 10 per cent than last season except in a very few localities.

There is no cessation in rush of cotton to market, and it is considered improbable that there will be any falling off in receipts so long as prices remain around 10 cents. Should there be a drop to say 3 cents it is believed farmers would begin holding.

Already enough cotton has been marketed in Texas to have a noticeable effect on other lines of industry, due to the fact that farmers are rapidly putting their money in circulation.

In north Texas, where cotton is three to four weeks later than in southern parts, prospects for a record-breaking yield continue unbroken. Some little damage is being done, but no serious losses are likely.

Most serious problem, not only on the farms, but in the cities, is the shortage of labor. There is little prospect of this situation improving in the near future.

ENTERTAINS AN OPTIMISTIC VIEW

NEW YORK—Marvin W. Hughitt, chairman of the board of directors of the Chicago Northwestern Railway Company, who is in this city, expressed himself optimistically with regard to the outlook for business of the railroads during the next few months.

In the Northwest the crops are excellent and in a few days more the corn crop will be out of danger. Therefore, it is evident, he says, that the railroads will be taxed to their utmost this year in caring for the unusually large tonnage that is bound to be offered.

Mr. Hughitt says that so far as the Chicago Northwestern is concerned the road has added about $6,000,000 worth of new equipment to its complement which places it in a fairly satisfactory position to meet the exigencies that are expected to develop when the crop moving season gets in full swing.

Chicago & Northwestern has added more than 5000 freight cars to its complement of equipment and 75 new locomotives, which naturally very materially strengthens the position of the company from the viewpoint of handling the freight offered in the immediate future, nor will any part of the $10,000,000 equipment trust certificates which have been authorized by the company, be slod, at least during the remainder of the present year.

FARM PRODUCTS PRICES DECLINE

WASHINGTON—There was a greater decline in the prices paid to farmers from Aug. 1 to Sept. 1 this year than there was last year, the department of agriculture announced.

The average farm prices of the important crops, corn, wheat, oats, barley, rye, flaxseed, potatoes, cotton and hay, which represent about three fourths of the value of all the country's crops, declined 7 per cent in the month, while in that time last year they declined in price only 4.4 per cent, and in the last four years the decline in prices averaged 3.8 per cent.

The average of farm prices Sept. 1 was 2.8 per cent lower than on that date last year, while it was .4 of 1 per cent higher than on Sept. 1, 1910, 3.5 per cent higher than in 1909, and 5.2 per cent higher than in 1908.

The cereal crops of the country from present indications will reach the unprecedented total production of 133,016,000 tons, Victor H. Olmsted, chief of the department of agriculture's bureau of statistics announced today. With record-breaking crops of corn, spring wheat, oats, barley, rye and buckwheat, the year's harvests will be 20.3 per cent greater in weight than last year's production, 6.1 per cent greater than the big year of 1910 and 16.2 per cent greater than that of 1909.

CRUCIBLE STEEL COMPANY

PITTSBURGH—It is learned that the Crucible Steel Company of America will not issue a report for its fourth quarter, which ended Aug. 31, so that the next report of earnings will be the full report for the year ended Aug. 31, 1912.

TO ERECT GRAIN ELEVATOR

PHILADELPHIA — The Pennsylvania railroad has awarded to James Stewart Company of Chicago a contract for the erection of a 1,000,000 bushel concrete grain elevator at Girard Point.

SPECIFY DYMND QUALITY
FIBRE GEARS
MILLED - THREADED
MACHINED
SPECIALTIES
DIAMOND STATE FIBRE CO., Elsmere, Del.

MANUFACTURERS LESS EAGER TO PURCHASE STOCKS OF WOOL

Lighter Current Demand Is Evident, Although Takings Are Not Meager, and Dealers Seem Well Satisfied With Prices Obtained and the Outlook for Season

Compared with the previous month's business in the wool trade, current transactions run considerably lighter, but the volume of purchases is by no means meager, and dealers profess entire satisfaction with the outlook.

Manufacturers are less keen in their desire to secure stock, but they are not oversupplied, and stand ready, as a rule, to absorb choice offerings at current quotations, even though these may not be absolutely needed for immediate use.

Wool continues to arrive in large amounts, but more grading is done on receipts and a stronger grip on the price situation is gained by the wool merchants, who firmly maintain prices. The indications are favorable on all classes of stock for the dealers, and it is believed that when a closer separation of grades is accomplished the market will be in an extremely strong position.

It is also a settled fact that new business in spring fabrics has been unusually large. The mills have secsured a greater quantity of orders than usual, which means that much more wool will be required than for several previous seasons, unless there are cancellations, and present prospects are said to be very favorable to the carrying out of contracts, inasmuch as good harvests are the rule and general business is broad and encouraging in nearly all sections of the country.

The lessening of demand for stock, as a matter of course, checks the upward trend of wool values for the present. There is no drift in the opposite direction, however, and dealers are disposed to await developments without making concessions to move clips that they have on hand, feeling well assured that further large purchasing movements may be expected in due course of time, and that the market will continue to rule in their favor for some months to come.

The scope of the inquiry for wool is broad, and every kind is embraced in current negotiations. Demand for territory clips in the original bags continues to bring about fair sized transfers and the call for graded lots and for scoured wools is relatively good. Fleeces move moderately, being very firmly held at the quotations established last month.

Avices from abroad continue to be reassuring to the handlers of wool in this market. There is every expectation that the next London sales, which open Sept. 24, will find crossbreds fully as high as they were in July, if not higher, and competition from imported stock is not a feature of the situation. Most of the foreign wools used in this country during the balance of the year will supplement, rather than compete with, American clips.

There is no perceptible change in the goods market. Prices named on new bookings for heavy and light fabrics hold well, and advances on reorders are mentioned as possibilities. This is especially true of underwear lines. Hosiery orders have been large this season and prices are particularly strong.

Advances on stock used in the manufacture of carpets and rugs this year have been quite pronounced, and higher quotations are established on the output of the carpet mills as a rule. Nevertheless, there is no diminution in the volume of orders and some of the mills have done more business than in any preceding season for several years.

Receipts of wool in this market for the year to date have been approximately 300,000,000 pounds, and run more than 50,000,000 ahead of receipts in the corresponding period of 1911. Shipments also run somewhat more than 50,000,000 pounds ahead of 1911 business to date, in a total of upward of 200,000,000 pounds delivered, exclusive of wools sent direct to manufacturers.

It will be seen from these figures that a large proportion of the wool destined for Boston dealers from primary points in 1912 has already reached this market. From this time on, domestic receipts may be expected to diminish gradually, while shipments will continue in considerable quantity weekly. The general opinion is that there will be little wool to spare, in spite of the greater volume of imports made available, amounting to 100,000,000 pounds thus far, or about one-third of the total receipts.

IRON BUSINESS GOOD ABROAD

NEW YORK—Iron business is better in England and Scotland than for three years. Stocks in public stores have decreased since Jan. 1, 1912, more than 50 per cent, or approximately 263,789 tons. Stocks in the two countries aggregate 324,525 tons, compared with 650,325 tons at the same time last year.

In both England and Scotland prices have responded to the strong trade position. Cleveland and Glasgow warrants are two shillings higher than two weeks ago.

RAILWAY EARNINGS

		Increase
CANADIAN PACIFIC RY.		
First week September	$2,649,000	$419,000
From July 1	26,587,399	4,622,581
MISSOURI PACIFIC		
First week September	$1,120,000	$89,000
From July 1	11,737,948	1,510,060
ANN ARBOR		
Fourth week August	$67,954	*4,174
Month August	208,437	*10,257
From July 1	398,139	*2,705
INTERNATIONAL & GREAT NORTHERN		
First week September	$236,000	$41,000
From July 1	1,003,000	364,000
DETROIT UNITED RY.		
Third week August	$232,716	$16,257
From Jan. 1	7,100,080	826,858

*Decrease.

EXPECTS PRICES TO HOLD

CHICAGO — President Roycroft of Bartlett, Frazier & Co. says this is a bumper crop, making early marketing inevitable, without permanently depressing prices, because the foreign world must take large amounts of our cereals.

IN CHARGE OF BOYS UNION

George H. Mason, recently elected superintendent of the Medford Boys Union, has taken charge of the work there. He succeeds Rolla R. Horton, who resigned to become superintendent of the Boys Club at Albany, N. Y.

THE SUGAR MARKET

NEW YORK—Domestic refined and spot raw sugar markets unchanged. London beets firmer, Sept. 12s. 3d., unchanged; October and May up ¾d. at 10s. 3d. and 10s. 4½d., respectively.

LOCOMOTIVE ORDERS

NEW YORK—Minneapolis, St. Paul & Sault Ste. Marie railway has ordered 10 locomotives and Rural Valley railway one from American Locomotive Company.

ADVANCE IN STEEL PIPE

PITTSBURGH — The National Tube Company has advanced its prices for steel pipe from $2 to $4 a ton.

CALL FOR BANK CONDITIONS

ALBANY—Call for condition of New York state banks and trust companies as of Sept. 9 has been issued.

LEAD PRICES ARE THE HIGHEST IN SEVERAL YEARS

The recent advance in the price of lead by the American Smelting & Refining Company, from 4.80 to 5.10 cents per pound, has brought the metal to the highest point since 1907, when for a short time sales were made at 6.2 cents per pound. From this level, however, there was a perpendicular drop to three cents per pound, so that the price for that year averaged slightly above 5¼ cents per pound. In no succeeding year, until 1912, has the price touched 5 cents per pound. In Europe this week a new high price was made, equivilent to 5.15 cents per pound, duty and freight paid.

The active business in white lead and spelter are responsible for the strength in lead. Consumption according to one prominent producer has overtaken production and there are at present no new fields upon which to draw for future supplies.

Up to the end of 1911 the average increase in production for five years was about 2 per cent; but the trade believes that the percentage of increase in consumption has been greater. Corroding plants have been rushed with orders, and the other chief consumers of the metal—electrical and building industries—are fully occupied.

Several years ago there was a surplus of lead abroad, but this has since disappeared. The depressing effect which the high price of linseed oil has had on the lead business during the past year or two is expected to be largely overcome by the good flaxseed crop which is now indicated.

THE LONDON MARKET—CLOSE

		Increase
Consols money	74 1/16	..
do account	74 3/16	..
Anaconda	46¼	¼
Atchison	108⅞	½
Canadian Pacific	272½	*¼
St. Paul	107	½
Erie	36⅛	¼
do 1st pref	53½	¼
Illinois Central	130¼	¼
Louisville & Nashville	162	½
New York Central	115	⅝
Pennsylvania	124½	½
Reading	169	¼
Southern Pacific	111⅛	..
Union Pacific	171⅞	⅞
United States Steel	73¼	½
do pref	113⅝	⅝

*Decline.

CLEARING HOUSE

New York funds sold at the clearing house today at par.

Exchanges and balances for today compare with the totals for the corresponding period in 1911 as follows:

	1912	1911
Exchanges	$25,177,711	$26,492,799
Balances	808,261	1,706,886

United States sub-treasury shows a debit balance at the clearing house today of $166,3

NEWS BY CABLE AND CORRESPONDENCE

DUTCH AND BRITISH CALLED COWORKERS FOR SOUTH AFRICA

(Special to the Monitor)

LONDON—On his arrival in England from South Africa, General Beyers, commandant-general of the citizen defence forces of the Union, was interviewed by a representative of Reuter's agency.

The Union government, the general explained, had thought it advisable that, while the preliminaries in connection with the Union defence scheme were proceeding, he should take advantage of the interval to pay a hurried visit to England and Switzerland, and, if time permitted, to other countries also, in order, by attending military institutions and maneuvers, to gain information of a practical nature which it might be possible to apply later to conditions in South Africa. The general remarked that he would be leaving for the Swiss maneuvers almost immediately, after which he would return to England and visit military institutions and arsenals in this country.

General Beyers went on to say that though the launching of a measure like the South African defence scheme might be expected to give a certain amount of trouble at first, there were nevertheless encouraging signs of a ready cooperation between the different sections in South Africa. The people of the Union realized that the time had come for them to assure the responsibility of their own defence, and thereby partially or entirely to relieve the British taxpayer from the burdens of the defence of South Africa.

The main provisions of the defence scheme, he continued, come into operation on July 1 next. With regard to the question of coastal defence, the imperial government had requested them to leave the matter in statu quo and not to disturb the present system of coastal defence for a time, since the question was a highly technical one and the Union did not at the present possess men with the necessary qualifications. For the time being, therefore, they had arranged to obtain coast garrison troops from the imperial government and to pay for them out of the Union exchequer.

General Beyers concluded by stating that the signs everywhere in South Africa were most hopeful. Both races, he said, were cooperating heartily with encouraging results, and the language questions were gradually being eliminated.

FALKLAND ISLANDS TO HAVE WIRELESS

(Special to the Monitor)

LONDON—The present isolated condition of the Falkland islands will soon be remedied, judging from the official report on those islands for 1911. The erection of a Marconi station has been decided upon, and this will enable the islands to maintain communication with Buenos Aires, Montevideo and other places.

MONTENEGRIN KING TURNS TO POWERS

(Special to the Monitor)

CETTINJI, Montenegro—King Nicholas has forwarded a request to the powers for the examination of the question of the Turco-Montenegrin protocol modifying the frontier line. He has on his own initiative undertaken to suspend military operations.

FYLDE SCHOOL BAND PRAISED

(Special to the Monitor)

LONDON—In the report on the reformatory and industrial schools of Great Britain it was stated that, at the Fylde farm school the band was so good it was engaged to play at the Blackpool aviation meeting. Dancing classes which were established at the Calder farm school during the winter months have, it is said, helped to improve the manners of the boys.

PEOPLE OF BULGARIA HOSTILE TO TURKEY AND DEMAND ACTION

(Special to the Monitor)

SOFIA, Bulgaria—There can be no question that the excitement throughout Bulgaria, caused by the Kotchana incident, has grown to a point when the government finds it easiest to meet the agitation by allowing it to explode in public meetings.

A congress of delegates from all parts of the country has just met in Sofia and passed a resolution in favor of the mobilization of the army. It is said that no less than 30,000 people were present at this meeting.

At the signal of the ringing of the church bells all business was stopped, the streets were draped in black and a procession formed in the cathedral of St. Kral marched to the statue of Alexander II., where the meeting was held. What, to the excited feelings of the Bulgarians, appears the Turkophile attitude of the cabinet, was vigorously denounced and a demand was made for an immediate advance on Adrianople. This demand has had the support of some influential papers, but the government is, of course, too well informed as to the attitude of the great powers to listen for a moment to such a demand.

To argue with the Bulgarians that the cause of the Kotchana outrage was, in a measure at any rate, due to action of the Bulgarian bands, would be useless in their present frame of mind and it is exactly this fact upon which the leaders of these bands calculate. The explosion of the bomb, no matter how contrived, was of course no excuse for what followed, but by whomsoever the outrage was originally engineered, there could be no doubt of its effect in the present condition of public opinion.

Prince Ferdinand has steered his country through worse difficulties than the present and there is no reason to imagine that public feeling will become uncontrollable.

ART CONGRESS AT DRESDEN PRAISES IRISH ENAMELS

(Special to the Monitor)

DUBLIN, Ireland—At the international congress for art education, held at Dresden, the specimens of Irish stained glass and enamels are described as "good, absolutely and comparatively." This exhibit was organized by the department of agriculture and technical instruction, and illustrates the work done in the secondary and art classes.

There were also some laces, crochet and Celtic designs for panels in damask. The ancient Celtic designs lend themselves to very beautiful effects both in lattices and spirals and are taken from carvings on early stone crosses, jewelry and pottery.

BIG BRICK KILN FOR BRISBANE

(Special to the Monitor)

BRISBANE, Q., Aus.—A big undertaking for supplying the building trade of Queensland with an adequate brick supply is in progress at Enoggera near Brisbane. It is being prosecuted by the Brisbane Builders Brick and Supply Company, who are spending something like £25,000 upon the erection and equipment of works which will eventually have a capacity of 85,000 bricks a day. The works it is understood will have the biggest kiln in Australia.

TABLET TO TELL OF ACTORS

(Special to the Monitor)

LONDON—In St. Leonard's Church, Shoreditch, it is proposed to erect a tablet in memory of the Elizabethen actors who are recorded in the parish registers. The list includes Will Somers, Henry VIII's jester; Richard Tarleton, Queen Elizabeth's famous clown and possibly Shakespeare's Yorick, and many other actors in early productions of Shakespeare's plays.

DUTCH EEL BOATS RETAIN ANCIENT PRIVILEGE GRANTED BY CHARLES II.

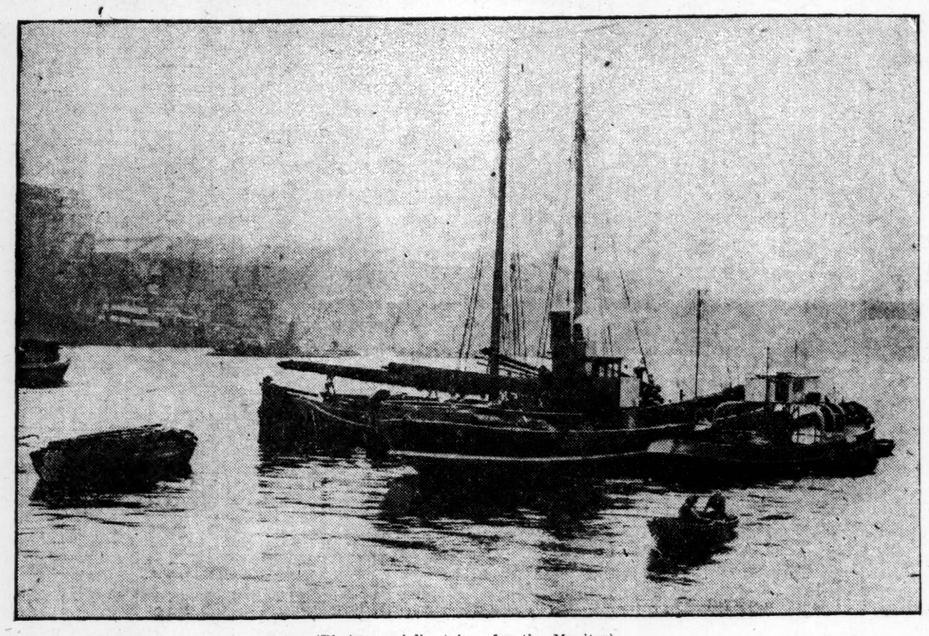

(Photo specially taken for the Monitor)

Two of the fleet of Dutch barges which are allowed to retain their moorings off the custom house, London

(Special to the Monitor)

LONDON—Two of the fleet of barges of the Dutch Eel Fishing Company have been making one of their periodical visits to the Thames, and lie at their moorings off the custom house. London, indeed, is a city of countless ancient customs and observances, and the right of the Dutch eel vessels to moor opposite the custom house is not among the least interesting of the many traditional privileges of the British capital.

The charter which accords this permission dates from the time of Charles II., and provides that so long as these vessels keep their moorings above water the privilege accorded to them shall be continued. It is a noteworthy fact that during the centuries which have passed since then the Dutch have succeeded in retaining their ancient privilege. Not only are they accorded the permanent use of the moorings off the custom house, but they are exempt from all dues and other dock charges.

The vessels which take advantage of the charter are engaged solely in the eel trade, and consist of a fleet of sailing barges together with a steam tug and a motor boat, which act as tenders and, if required, as tugs. The sailing barges ply backwards and forwards between Holland and Hole Haven, in Canvey island. Sometimes they come on under their own sail, or, if conditions are adverse, in tow of their tenders, as far as the moorings off the custom house, adjacent to the great fish market at Billingsgate. In other cases, the eels are brought up to London by the tenders. The whole eel trade of London appears to be in the hands of the Dutch company which works these vessels.

AUSTRALIA WATCHES IRRIGATION VICTORY

The following article is supplied from the office in London of the agent general for the Australian state of New South Wales.

(Special to the Monitor)

The official ceremony of opening the great New South Wales scheme of state irrigation at Burrinjack, which it is hoped will ultimately support 100,000 persons by closer settlement and intense cultivation, attracted a large number of visitors from all over Australia, including 150 Australian members of Parliament.

The actual opening ceremony consisted in the New South Wales minister for works applying himself to a winch at the sluice gates, near the Vance railway station, and letting through water that had been brought from the river Murrumbidges, 220 miles away.

One of the special press representatives who accompanied the party to the opening ceremony has given an interesting account of the irrigation valley in the following words:

"When you reach Vance you have put the mountains behind you. Go on mile after mile and there are no more blue hills. The landscape is one vast level green, with trees of moderate height in parklike array. The grand canal commences at Berembed, 42 miles away. Into it flows the waters of the Murrumbidgee, soon to be dammed back up at the Barren Jack reservoir in the mountains 220 miles from Yance. The canal brings the water past Narrandera to Yance and then runs long the foothills of the last of the dividing range. From its encircling arm the glorious open lands stretch away west and all have been so excellently provided for by nature that a slight slope from the line of the hills facilitates the process of spreading water over the fields.

"The reservoir's capacity is enormous. When full it will contain 33,000,000,000 cubic feet, a volume much greater than the waters of Port Jackson (Sydney harbor). The surface area is 13,000 acres. The wall of the dam will be 240 feet high. The Sydney postoffice tower, if the building were placed beside the wall, would be lost to view the other side.

"The catchment area supplying this conservation basin is fully 5000 square miles. The distributing channels are designed to command some 358,000 acres on the north side alone, and later on a very large area to the south side. If settled in the same proportion as Mildura, the area on the north side will carry 170,000 persons. On the basis of the comparatively low return at Renmark (South Australia), the 358,000 acres in the Murrumbidgee valley will return £3,500,000 per annum."

The agent general for New South Wales, T. A. Coghlan, states that nearly all the farms made available in the first subdivision of the irrigation area have been taken up.

NEW SOUTH WALES WILL LEGISLATE FOR DOMESTICS

(Special to the Monitor)

SYDNEY, N. S. W., Aus.—The government of New South Wales contemplates introducing legislation dealing with the working conditions of domestic servants of all classes.

A paragraph in the Governor's speech at the opening of Parliament forecasted the government's intention to bring forward special legislation for domestic workers and specially female servants and the premier has allowed it to be inferred that something will be done in this direction during the present session of Parliament.

The addition to the state's industrial legislation will probably be in the direction of including all domestic servants in the schedule of the state's arbitration act, which will provide them with a wages board and regulate the hours and conditions of their employment.

PARIS TO BREST LINE APPROVED

(Special to the Monitor)

PARIS, France—The formal decision of the conseil general des Cotes du Nord, approving the scheme of building a new railway from Paris to Brest, may be taken as an indication that the much talked of plan to convert Brest into an important transatlantic port is likely to receive before long the serious attention of the government.

The route of the new railway is by Alencon and Dinan, and will reduce the present distance by some 40 miles. It is argued that this line is urgently required independently of the special traffic that would necessarily follow the conversion of Brest into a modern port. In any event as soon as the latter is carried out such a line will be indispensable.

OPENING UP OF LAND BY RAILWAYS IS AIM IN SOUTH AUSTRALIA

(Special to the Monitor)

ADELAIDE, S. Aus.—The second session of the twenty-first Parliament was opened in July last by the Governor, Sir Day Hort Bosanquet. His excellency's speech outlined the legislation which the government proposes to place before Parliament during the session.

In the forefront of the government's policy is the opening up of the land for settlement by means of railways, and the Parliament is to be asked to approve of a proposal that railway facilities within reasonable distance, and a water supply, shall be provided before crown lands suitable for agriculture are allotted.

For the purpose of lessening the cost of railways, proposals are being considered for the appointment of a railway construction board. Bills are to be introduced providing for the construction of railways from Darke's peak to the hundred of Solomon, to Wilmington, to Butcher's Rockhole, to Loxton, to Mount Hope, to Sedan, to Waikerie, from Brinkworth to Port Broughton, and for the extension of the Minippa Hill line. On the recommendation of a joint royal commission of South Australia and Victoria, a bill will also be submitted for the construction of railways to connect Mount Gambier with Portland and Pinnaroo with Murrayville.

Another important railway measure which Parliament will be asked to pass is a bill providing for the electrification of the Glenelg railway.

Among other bills relating to public works which will be introduced are measures providing for the extension of the outer harbor and the appointment of a public works committee. The completion of Parliament house, according to a design which will make the present legislative council buildings available for railway purposes is also under consideration.

For the purpose of adjusting disputes between employers and employees, to save the state from the loss and inconvenience caused by industrial strife, and to secure rightful freedom to work, a bill is to be brought in dealing with strikes, lockouts and picketing.

Parliament will be asked to amend the factories, early closing, district councils and dentists acts, and the government also proposes to pass bills relating to order in public meetings, buildings, brands, the savings of friendly societies, administration of probate, the medical profession, hospitals, opium and for the amendment of the Western Australian railway act.

VATICAN REGARDS PRIESTS' ACTION AS SCANDALOUS

(Special to the Monitor)

ROME, Italy—The Vatican has just issued a strong censure of the Portuguese ecclesiastics who have accepted pensions, on the disestablishment of their sees, from the government in Lisbon.

When the Republican government separated church and state, it sequestrated the livings of a great number of priests. Eight hundred of these accepted the pensions offered them by the government, in consequence of the loss they had suffered, and addressed a letter to the Vatican, in which they explained that they had done this in what they considered the best interests of the country, considering it better to acknowledge the republic rather than to withdraw their spiritual services from the people.

The censure of the Vatican is of the strongest nature. It declares their action to be scandalous, and their position impossible, implying, as it does, a recognition of the iniquitous law of separation which has been solemnly condemned by the holy see. What the action of the priests will be, in these circumstances, has not yet been divulged.

INTERNATIONAL LAW INSTITUTE ACCEPTS GIFT FROM CARNEGIE

(Special to the Monitor)

CHRISTIANIA, Norway—The first ordinary meeting of the twenty-fifth session of the Institute of International Law was held in the Nobel Institute, when about 50 members and associates were present, a larger number than has attended any previous session.

The gift of £4000, offered by the Carnegie endowment to be expended in connection with the sittings of the session, was accepted by the institute, and the proposal that they should act as general advisers on endowments to the international law division met with complete approval.

Further, it was decided to appoint a committee of nine members for the purpose of considering the relations of the institute to the division and of making a report on this subject. The institute engaged in a discussion on the subject of international regulations with regard to bankruptcy.

URICONIUM BEING UNCOVERED

(Special to the Monitor)

SHREWSBURY, Eng.—Excavations are being carried out at the Roman city of Uriconium in Shropshire by the Society of Antiquaries. The area within the city walls, the frontage of houses and a fine portico have been unearthed, together with four wells with cistern intact and also furnace. Many interesting articles have also been found.

FINANCIER LENT TO GREECE

(Special to the Monitor)

ATHENS, Greece—Commendatore Zappelloni of the Italian ministry of the treasury has been loaned to the Greek treasury to reorganize Greek finance. The commendatore has arrived at Athens, where he expects to remain about one year.

PREMIER UNVEILS LONGWY MEMORIAL HONORING GARRISON

(Special to the Monitor)

PARIS—The memorial to the "defenders of Longwy" was unveiled recently by M. Poincare, the prime minister, and minister for foreign affairs.

The fortress of Longwy, in the department of Meurthe et Moselle, is contiguous to the frontiers of Belgium, Luxembourg, and Alsace-Lorraine. Its fortifications, which are the work of Vauban, have withstood three memorable sieges, the first on 1792, when 60,000 Prussians under the command of the Duke of Brunswick invested the town, whose garrison consisted of barely 1800 men, including 30 artillerymen for 60 guns. After a brave resistance the garrison evacuated the place.

In 1815, a bombardment of 10 days by the allies took place, during the course of which the garrison of 300 men made a successful sortie, and soon after were granted the h nors of war by the Prince of Hesse-Homburg.

In 1870, on Aug. 27, the siege of Longwy by 15,000 men as against a garrison of 1900 men began, and it was not until Jan. 24, 1871, that capitulation took place.

M. Poincare, in inaugurating the memorial by Bussiere, gave expression to the wish that the history of Longwy and the sight of its old bastions would inspire all Frenchmen wi patriotism and national pride.

IRISH CUTLERY FINDS FAVOR

(Special to the Monitor)

DUBLIN, Ireland—The works of the Irish Cutlery Company were visited recently by the viceroy and Lady Aberdeen. This little industry is steadily growing and the nickel forks and spoons now manufactured by the company are beginning to take the place of imported goods of that nature.

BRITISH ESTIMATES ALWAYS ARE SCRUTINIZED IN DETAIL

(Special to the Monitor)

LONDON—The select committee on estimates have published a report indicating the manner in which economy is aimed at in the nation's expenditure.

The necessity for careful expenditure in consequence of the "state of the public revenue" is annually emphasized, and a warning against regarding each year's estimate as a starting point for the next is issued.

The civil service estimates are all presented by the treasury. At the beginning of October a circular letter is sent from the lords commissioners to every department which has a vote in the estimates, showing the sum taken for each sub-head of the vote in the current year, and requesting that the figures for the coming year may be stated in the blank opposite.

Figures for the expenditure during the half year immediately preceding are required in support of the new estimates and also as a basis upon which the treasury may fix the amount of the vote on account, which will be required to carry on the service during the early part of the financial year.

The procedure in the case of the army and navy estimates is different. They are presented to the House by the respective secretaries of state, who about the middle of December, in direct correspondence with the chancellor of the exchequer, state their requirements for the coming year and state the total amount required for the service in the year.

The estimate in this form is the subject of discussion between the secretary of state and the chancellor of the exchequer, and afterwards it is considered by the cabinet. Having thus been given its broad outlines it is passed to the treasury to be scrutinized in detail, and no estimate is ever placed before the House until it has been approved by the treasury.

SECOND WORLD CONGRESS ON MORAL EDUCATION IS BEGUN

(Special to the Monitor)

THE HAGUE—Considerable interest has been shown in the second International Congress for Moral Education, held at The Hague, as may be shown in the following approximate number of delegates present: Holland, 400; France, 130-150; Great Britain, 130; Russia, 60-70; Austria-Hungary, 30-40; Germany, 30; Belgium, 30; Scandinavian states, 20; Spain, 20; United States, 15-20; Japan, 1; China, 1; India, 1; Algeria, 1; Egypt, 1.

The basis of moral education was the subject first discussed. Professor Sadler of Leeds pointed out the extreme difficulty of obtaining a definite positive ideal for educational work in such an age of doubt and transition as that in which we live.

Modern life, he explained, exhibited two main tendencies—that which lays peculiar stress upon intellectual freedom and pleads, above all else, for full liberty of investigation; and that which bases itself upon some definite religious position and seeks, from this standpoint, to exert its influence upon the common life. To reconcile these two rival currents of thought was, he maintained, the task which lay before the philosophers and educators of today.

Dr. F. W. Foerster of Zurich, in a paper read in his absence, contended that the richest and deepest development of moral character was impossible in the absence of definite religious beliefs and ideals.

A number of papers were also presented in favor of secular moral education, M. Buisson, of the French Chamber of Deputies, maintaining that morality was founded in the human heart itself, and that the loss of religious faith was not accompanied by any diminution in the capacity for self-sacrifice, conscientious work, and the unflinching performance of duty.

Harold Johnson concluded his paper with the following hopeful words: "The child will in the long run prove to be our reconciler; as Christ set a little child in the midst of his wrangling disciples."

For Traveling Men
COMBINED BAG and CASE
Any line of samples quickly and attractively displayed.
SEND FOR CATALOG AND PRICES

Also, One-Piece Leather Traveling Bags and Fishing Tackle Bags, Etc.
Free Catalog shows over 100 different styles.
KNICKERBOCKER CASE CO., SPECIALISTS AND ORIGINAL DESIGNERS
Established 1900
Mention the Monitor.
Knickerbocker Building, Clinton and Fulton Streets, CHICAGO, ILL.

DEFENDER PHOTO SUPPLIES are the "NO-TROUBLE" kind. Get VULCAN FILM or PLATES AND ARGO PAPER
If your dealer won't supply you, write us for the name of one who will. Booklet of photographic information sent free.
DEFENDER PHOTO SUPPLY COMPANY, ROCHESTER, N. Y.

A. WARENDORFF
Fresh Flowers
FOR ALL OCCASIONS
We solicit mail orders and open charge accounts for responsible parties.
State purpose, price, send your card with delivery address and we guarantee satisfaction.
1193 Broadway, New York City
(bet. 28th and 29th Sts.)
ONLY ONE STORE—TWO PHONES.
89 and 2563 Madison Square.

Books on Nature Study
W. B. Clarke Co 26 & 28 Tremont St

INSURANCE
REAL ESTATE
Mortgage Loans
NATHAN H. WEIL
Third Ave. and 85th St.
Yorkville Bank Bldg.
Phone Lenox 87, New York

THE HOME FORUM

MARY ANTIN'S EARLY AMBITION

PERHAPS the story of Mary Antin is in nothing told more succinctly than in the fact that when the summer time came she used to make a calendar of the long two months of waiting for school to open again and tear off a leaf each day to stay her impatience over the delay. Then she discovered the public library and she tells how she used to go every day and read and read, enjoying the atmosphere of the place, the very presence of the books; and how she always took a book home every day and had it read through by the next day.

She says: "There was one book in the library over which I pored very often and that was the encyclopedia. I turned usually to the names of famous people, beginning of course with George Washington." (Mary Antin has told the readers earlier in the book how her poem on George Washington, her great hero, was printed in the Boston Herald while she was still in the grammar school.) "Oftenest of all I read the biographical sketches of my favorite characters. . . . It seemed to me the apotheosis of glory to be even briefly mentioned in the encyclopedia. And there grew on me an enormous ambition that devoured all my other ambitions, which was no less than this: That I should live to know that . . . my name would surely be printed in the encyclopedia. . . . I could not resist the temptation to study out the exact place in the encyclopedia where my name would belong. I saw that it would come not far from 'Alcott, Louisa M.'; and I covered my face with my hands to hide the silly baseless joy in it. I practised saying my name in the encyclopedic form, 'Antin, Mary,' and I realized that it sounded chopped off, and wondered if I might not annex a middle initial. . . . Infatuated as I was with the idea of the greatness I might live to attain, I knew very well that thus far my claims to posthumous fame were ridiculously unfounded. . . .

"I that smile so scoffingly today at the unsophisticated child that was myself, have I found any nobler thing in life than my own longing to be noble? Would I not rather be consumed by ambitions that can never be realized than live by stupid acceptance of my neighbor's opinion of me? The portrait in the public square is less a portrait of a mortal individual than a symbol of the immortal aspiration of humanity. So do not laugh at the little boy playing at soldiers if he tells you he is going to hew the world into good behavior when he gets to be a man. And do by all means write my name in the book of fame, saying, She was one who aspired. For that, in condensed form, is the story of the lives of the great."

The Bird

A-floating, a-floating
Across the sleeping sea,
All night I heard a singing bird
Upon the topmast tree.

"Oh, came you from the isles of Greece
Or from the banks of Seine;
Or off some tree in forests free,
Which fringe the western main?"

"I came not off the old world
Nor yet from off the new—
But I am one of the birds of God
Which sing the whole night through."

"Oh, sing and wake the dawning—
Oh, whistle for the wind;
The night is long, the current strong,
My boat it lags behind."

"The current sweeps the old world,
The current sweeps the new;
The wind will blow, the dawn will glow,
Ere thou hast sailed them through."

—Charles Kingsley.

ELECTRIC FAN MODEL OF INGENUITY

THOSE who push a button when the fancy dictates and instantly command a nice, cool breeze, imagine the electric fan one of the simplest of modern conveniences, says the Electric News. It seems simple enough. At the pressure of a finger the fan blades revolve and the breeze begins to blow, but, as a matter of fact, the modern electric fan is an excellent example of fine workmanship and modern ingenuity.

Take the ordinary 16-inch fan, for instance. This fan consists of some 670 different parts, nicely assembled and all working in harmony. These range in size from a tiny screw to the brass blades, and in cost from a few pennies to several dollars each. For example, there is included in its construction 1272 feet of wire—nearly a quarter of a mile. This wire, of course, is the best copper, insulated with cotton and fine silk.

Great skill is required in designing and building electric fans. The motor is one especially intended for the operation of the fan blades. It must be delicate to save bulk and weight; it must be efficient, because it has a hard task to perform, often for long, continuous periods. Above all, it must be economical, so that the price of the fan itself will not be prohibitive and to obviate a large consumption of current.

Our Faithful Friends

At many of the summer places one of the sorry sights as the season ends is the kitten who has helped the children amuse themselves during the summer set adrift to shift for herself. Around a closed cottage lingers the abandoned cat, taken perhaps from some family of kittens earlier in the season and now deliberately forsaken.

In the cities the problem is even worse. Stray cats to the number of 2500 were lately picked up in the city of Washington, no doubt many of these set loose after a winter of companionship, when people went away for the summer. The solution of this problem of how to mitigate this civilized cruelty is seen by some in the cat license plan, whereby the authorities are to dispose of all cats not actually owned and cared for by somebody.

Of course neglect of various sorts, more often through sheer carelessness than through wanton cruelty, exists with regard to all animals. It would certainly be a mark of human progress if all animals received humane treatment under all conditions. Gratitude for the services of these faithful companions of mankind should prompt human beings to show consideration for their well being and comfort.

Christian Sinding, Tone Poet

After Matthias Lindemann had diligently collected folk-songs of the north, and Waldemar Thrane had introduced genuine national melodies into artistic music, Kjerulf, Winter-Hjelm, Svendsen, Selmer, Grieg, Halvorsen, and Schjelderup followed the newly opened paths. And to these must be added Christian Sinding, one of the greatest of Scandinavian tone poets. A writer in the Musical Leader says that Sinding's songs deserve more attention than is paid to them. In his treatment of the text he always seeks after a fixed point in the mood, and never loses sight of it in the course of the song. He thus acts in direct opposition to many modern composers, not for the thorough-composing ("Durchcomponieren") of a poem, but rather for the total effect of its emotion. Special mention must be made of the delicacy, tone painting effects, independent pianoforte accompaniments giving harmonic support to the melody. For the song is frequently a little art-work in itself.

To a Young Lady

Sweet stream that winds through yonder glade
Apt emblem of a virtuous maid—
Silent and chaste she steals along,
Far from the world's gay, busy throng;
With gentle yet prevailing force
Intent upon her destined course;
Graceful and useful all she does,
Blessing and blest where'er she goes;
Pure-bosomed as that watery glass
And heaven reflected in her face.

—William Cowper.

Thy Love

Let me share
The comfort of Thy love, and while ordained
To the great task I have to go through, let
No more misgivings, fears, nor mortal doubts,
With the cold dew of darkness chill the soul
Which Thou hast hallowed with Thy love.

—Bailey.

The Christian Science Monitor

Published daily, except Sunday, by

The Christian Science Publishing Society

Falmouth and St. Paul Streets,
BOSTON, MASS., U. S. A.

Publishers of "The Christian Science Journal," "Christian Science Sentinel," "Der Herold der Christian Science," and other publications pertaining to Christian Science.

ARCHIBALD McLELLAN, *Editor-in-Chief.*
ALEXANDER DODDS, *Managing Editor.*

All communications pertaining to the conduct of this paper and articles for publication must be addressed to the Managing Editor.

Entered as Second Class at the Postoffice at Boston, Mass., U. S. A.

TERMS

Single copies, 2 cents. By carrier in the Greater Boston newspaper district, 12 cents the week.

SUBSCRIPTIONS BY MAIL PREPAID

In the United States, Canada and Mexico:

Daily, one year.....$5.00
Daily, six months..... 3.00

In all other countries additional postage at the rate of $3.00 yearly is required.

All checks, money orders, etc., should be made payable to The Christian Science Publishing Society, Boston, Mass., U. S. A.

The Christian Science Monitor will be found on sale at all newsstands in New England, and in Christian Science Reading Rooms throughout the world.

Rates for advertising will be furnished upon application to the business department.

The publishers reserve the right to reject any advertisement.

Long Distance Tel—Back Bay 4330. Eight Trunk Lines.

Eastern Advertising Offices, Suites 6029-6030 Metropolitan Building, 1 Madison Ave., New York city.

Western Advertising Office, Suite 750, People's Gas Building, Michigan Ave. and Adams St., Chicago.

European Bureau, Amberley House, Norfolk St., London.

CHILDREN'S DEPARTMENT

Drinking Place for Birds

Last summer I told our readers about the robins who brought the small, hard cherries from a field across the driveway to the bird basin (a more shallow water in place than the pool) back of the bungalow, and beat them against the rocks on the edge of the water until they were soft enough to eat, then devoured them there, leaving the stones in the water, says a writer in Our Four Footed Friends. They have done the same this summer, and at one time I saw 10 or more cherry stones in the bottom of the little bird basin when I went to refill it. They are wonderfully intelligent, wonderfully interesting, these little brothers and sisters of the air, and I cannot understand why any one who has even a front or back yard, does not set a table and provide a drinking place for them. Their drinking places should shelve down, naturally, like a beach, and not be suddenly deep. An old-fashioned wooden chopping tray makes a good bird trough to set in a plot of grass, as it begins shallow, then becomes deep enough for the bath. It might be buried to the edge in grass or sand.

Home in Tripoli

There is a vivid picture of home life in Tripoli in Mrs. Mabel Loomis Todd's recent volume: "Another day I went to a house of quite different social order, where a poor woman had asked to see me. She was sewing at a little machine low on the floor, turned by hand, like those used by Malays, her knees higher than her head—but that was apparently a favorite attitude of the race. Flat on the floor lay another woman sound asleep, merely a neighbor in for a while to take this surprising means of promoting social hilarity. But she wore a good deal of jewelry, was artistically tattooed and, upon waking, showed strong, short white teeth in a friendly smile.

Picture Puzzle

What dairy product?

ANSWER TO YESTERDAY'S PICTURE PUZZLE

Straw.

WHERE WHITE VIOLETS GROW

CHARLES RIVER NEAR WALTHAM, MASS.

THE Charles river, at the point here pictured, looks like a lordly stream indeed, so does the point of view of many things make them appear great or small as one may choose. Here is hinted very clearly the artist's function, as expressed by the wielder of the camera as well as by the man of canvas and paint. The artist selects and defines. In this case the photographer chose to cut off one bank of the narrow stream, leaving the opposite point of land looking like an island in a broad sheet of water. He composed a picture, not merely "took" one. Near the scene of the picture white violets grow in profusion.

FORESTRY'S GREATEST NEED

THE one thing needed more than any other to encourage forest planting in the United States is object lessons, practical examples of how planted trees will grow successfully and yield commercial products, cover denuded hillsides, restore natural conditions and of how this can be accomplished at reasonable cost. Right here comes the great national importance of the forest arboretum which, through the public spirit of William Pryor Letchworth and the public spirit of the American Scenic and Historic Preservation Society, has been made possible at Letchworth park, New York state. This will be the first arboretum of its kind in the world.

The great arboretums, says a writer in the Craftsman, are simply living herbaria, collections of trees from all over the world planted singly, or at best in small and open groups; and while they are very instructive to the landscape gardener, and exceedingly charming to the casual observer, they have no important bearing upon the problems of practical forestry, for the behavior of trees growing in the open is totally different from the behavior of trees growing in a forest. It would be quite as unwise to draw conclusions from individual trees standing alone, as to the size forests of the same tree will reach in a given time and the quality of the product they will furnish, as it would be to base conclusions regarding the habits and life history of the buffalo which used to cover our western plains by the millions, upon observations made on an individual representative of the species at a zoo.

At Letchworth park will be planted not single trees, but a forest. This forest will contain, when the work is done, every important commercial tree which can be grown successfully in that locality. So as this experiment ripens the farmer who thinks of reforesting his denuded lands, or the forester or the forest student with problems in forest planting to work out, or the average man with an earnest interest, as more and more average men are coming to have, in the practical aspect of forestry, will find at Letchworth park a rich field for observation and for study.

Education in Distraction

Lord Lyndhurst found education in distraction. "I recollect many years ago," he wrote, "when I was studying in chambers, having a neighbor who was learning to scrape on the violin. I was at first disposed to complain of my neighbor's innocent pastime as an annoyance, but on a little reflection I said to myself: 'Is it wise in me to object? Let me see whether I cannot stand it without distraction. If I can, what an admirable discipline it will be to me in pursuing my mathematical studies.' After a time I ceased to hear the nuisance, as it was called; it made no impression on me." Even an amateur violinist has his mission!—Buffalo Commercial.

Not Overcapitalized

My words had never been cheapened by over-use or by lying. I remember that every one of them was worth a hundred cents on the dollar, and any sort of hyperbole would have made me ashamed of myself.—Irving Bacheller in Scribners.

STRENGTH RENEWED

WRITTEN FOR THE CHRISTIAN SCIENCE MONITOR

IT IS not strange, perhaps, when the burden and heat of the day seem to weigh too heavily upon us, that in thought our eyes should turn with longing to the quietness and peace of the everlasting hills. In their massive embodiment they speak eloquently of the majesty and strength of Him who created them. To the psalmist, recalling as they must have done, the days when as a shepherd lad alone upon the hills he had lifted his heart to God for deliverance from the dangers that threatened his flock, they were a symbol of the mighty creative power which had strengthened his youthful arm for the defense of his people. Uplifted by such thoughts he recognized and declared God as the unfailing source whence came the help he so sorely needed.

The prophet Isaiah was bidden of God to speak comforting words to the people; to remind them of His omnipotence and incomparableness; to tell them there is none like unto Him, and that they who wait upon God and walk in obedience to His precepts shall find their strength renewed from day to day. It matters not, then, if to mortal sense we are burdened and wearied beyond our powers of endurance and stone walls seem to bound our vision. When, cheerfully and lovingly, day by day, we are doing the task to which we are called, we shall know of a truth that to the mind stayed on God

"Stone walls do not a prison make,
Nor iron bars a cage."

We shall know that out beyond the heated and dusty streets "green pastures" stretch and "still waters" run, and above them rise the serried ranks of the mighty hills, towering one above another until they lift their crested heads into eternal purity—the hills whence cometh our strength, for with David we may declare that our strength cometh from God their creator; and it is available everywhere and at any moment; it is ours right here and now.

Nor does it matter what may be our environment, nor what the demands upon our time and ability. If we will but go forward, strong in the power of His might, one by one, the difficulties will be overcome, for God requires nothing of us that we cannot fulfil. His promise is that our strength shall be equal to our need, if we but seek it where it is ever to be found, in Him who is at all times and everywhere "our refuge and strength, a very present help in trouble." The trouble comes when we allow ourselves to listen to that would-be dictator, mortal mind. It is then that we find ourselves enmeshed in difficulties. That subtle persuader would have us believe that we are overtaxed, that we are not appreciated, or that we are limited—anything to stir up and embitter our consciousness and retard our progress. Mortal mind shackles us if we leave the portal of our thoughts unguarded for a single moment or indulge the sin that would wrest from us man's divine heritage—the universal right to freedom and happiness, the truth which Christ Jesus declared should make men free.

Often it is in this hour of extremity that the despairing one hears of Christian Science for the first time. He has lost his anchorage, every human means seems to have failed him; he even doubts if there be a God who hears and answers prayer, for this last resort has seemingly lost its power. Then, in some one of the many ways in which divine Mind reaches the wayward yet longing thought, there is borne in upon his consciousness the truth of divine Love's ever-presence and availability to meet every need. If, wearied by his vain struggles in the meshes of human beliefs, he determines to throw off the yoke of bondage and accept this healing and saving truth so freely offered him, he finds that it is, even as Mrs. Eddy has declared, "the sovereign panacea, giving strength to the weakness of mortal mind—strength from the immortal and omnipotent Mind—and lifting humanity above itself into purer desires, even into spiritual power and good-will to man" (Science and Health, p. 407).

It is only when one has gained sufficient confidence to "launch out into the deep," to rely wholly upon the power of God to save and help in every time of need, that he catches a glimpse of the tremendous possibilities of achievement which the acceptance and application of the divine Principle and rule revealed in Christian Science opens up to him. He learns that obedience to God's commands assures confidence and strength; and perfect peace is his who puts his trust in God, "for in the Lord Jehovah is everlasting strength." It follows that, if we are wise, we shall not waste our time and efforts in vain longings, but we shall know and declare that whatever is right and best for us we shall have when we have been made ready to receive it. Mrs. Eddy tells us that though ingratitude and persecution may seem to be the lot of those who strive to follow in the footsteps of the Master, they are not to lose courage, for "God pours the riches of His love into the understanding and affections, giving us strength according to our day" (Science and Health, p. 5).

Whatever may be the seeming obstruction, we know that in proportion to our trust in divine power, our obedience to the demands of Truth, just to that degree will all that is good be ours. Nothing can hide from spiritual vision the beauty and majesty of the hills; no evil can hinder in us the manifestation of the divine activities. Holding fast to these truths, we may turn with confidence to Him whose throne is "from generation to generation," knowing that, whatever the problem which presents itself, as the day is so shall our strength be.

Religion and Politics

OF all the dispositions and habits which lead to political prosperity, religion and morality are indispensable supports. In vain would that man claim the tribute of patriotism who should labor to subvert these great pillars of human happiness, these firmest props of the destinies of men and citizens. The mere politician equally with the pious man ought to respect and cherish them.—George Washington.

Long Philippine Coast Line

In the old days, it is said deep sea sailors laughed at their brother mariners of the coastwise trade and referred to them as men who "liked to go to sea when they could get home to dinner," but this gibe would have little point in the Philippines, the coast line of which has been found to measure 11,511 statute miles. In the Philippines, says the New York Tribune, there is one mile of coast to every 10 miles of area, the total area of the islands being 115,026 square statute miles. These figures are interesting when it is considered that the ratio in the United States is 232 square miles of area to one mile of coast line.

The figures for the United States have reference to the coast line of the main part of the country, including islands lying near the coast, but not including non-contiguous territory, such as Alaska and Porto Rico. The coast line of the United States so measured, with what the experts call "three mile steps," is 13,026 statute miles or less than 2000 miles in excess of the coast line of the nation's eastern possessions.

Meaning in Pose

Every posture, every movement speaks of the nature that rules the individual form. Neither clothing nor flesh nor bone hides the nature of the man within. Poise and movement are full of narrative for the thoughtful. The interest of human poses is far greater than that of animals, as human poses reveal wider mental range and consequently a greater diversity of expression. Individuality has an interest quite equal to beauty, and artists often find enjoyment in a face that the casual observer passes unheeded.—Craftsman.

GARDENS ON MEDITERRANEAN

THE southern garden, endlessly contemplating the changing face of the sea from its lofty station . . . is rich in scattered hints of vanished arts and vanished centuries. . . .

The exuberant growth and the rich bloom of the south, says a writer in the Atlantic, have transformed the whole place into a bower of hanging color and perfume, in which great shrubs of scarlet salvia, tree peonies, thickly flowering camellia trees, and high climbing roses, with great knotted trunks, glow richly under dark cypresses, gray eucalyptus trees, cedars, palms, and great umbrella pines in which, even on the stillest days, the air makes a sound of rushing water. Through the tangle of exotic growth the rugged tops of the Monte del Demonio show brown and violet.

Fronting the sea, a long terrace walk extends between a double row of tall oleander shrubs, spaced at equal distances, with an octagonal white-stuccoed pillar stationed between each two. Midway of its length the terrace projects in a platform with a marble balustrade. Standing upon it, as on the figure-head of a titanic ship, one seems to be stationed immeasurably above the whole earth. The exquisite, complex sensations of height, clarity, and color, exhilarate one to ecstasy. The purity and transparency of the air seem almost tangible; one is conscious of its sweet, subtle presence filling, in boundless volume, the height, depth, and breadth of the immense purview. The sea, laid like a map far below, expands pure and limpid into the horizon.

Short Notice

A Kansas City man, one day, returning from a short out-of-town trip, went to his office and mentioned interrogatively that Ulysses, his promising assistant, was nowhere in sight, and the stenographer replied that he had not shown up. Lifting up the last mail on his desk he found a note addressed to him in a very familiar, broad, vertical handwriting.

"Dear Mr. Cross," he read, "please accept my resignation to take effect yesterday. I got a better place with less work and more pay. Respectively, Ulysses S. G. Parker."—Kansas City Star.

Science And Health With Key to the Scriptures

The Text Book of Christian Science by

MARY BAKER EDDY

A complete list of Mrs. Eddy's works on Christian Science with descriptions and prices will be sent upon application

ADDRESS

Allison V. Stewart
PUBLISHER

Falmouth and St. Paul Sts.

BOSTON, MASS.

THE CHRISTIAN SCIENCE MONITOR

"First the blade, then the ear, then the full grain in the ear."

EDITORIAL

Boston, Mass., Wednesday, September 11, 1912

An Interesting Question

IN THE columns of this paper there are many references to the question of foreign immigration into the United States and its many phases. Aside from any prepossessions that the reader may have, we point to him that it would be an extremely interesting though perhaps difficult work if it could be shown approximately in what degree the immigrant and the generation immediately succeeding him preserve the tradition of thrift. Although some observers say that the old European thrift has been weakened, it may safely be said of the inhabitants of the old world that one of their chief characteristics was the sense of the value of money, as contrasted with a less sensitive instinct for the proportion between outlay and income on the part of the American. On this latter phenomenon we have touched several times, but we are not aware that there are any means of telling how great is the influence of the American habit of spending on the European habit of saving. The Latin races, at least near their Roman sources of origin, are not extravagant, the Jews are not so and the Germans and Scandinavian strains have generally a national tradition of thrift. The Italian laborer that comes over and works only to go back, of course saves his money. So does his compatriot that stays in the United States, but to what extent does the next generation do this? The construction of a general national tradition of thrift is in our opinion vastly more important than the establishment of a grandiloquent national school of finance, however broadly its splendors for the time display themselves. Is the citizen of American birth but foreign parentage proof against easy acquisition to the extent that he can preserve his parents' hard-headed thrift?

The foreign-born parent may be trusted to save his money; in this he will be helped far more than ardent democrats realize by the aristocratic tradition that he has imbibed insensibly that mere spending of money is not the highest cause for distinction. Money and lands are good things, but he has seen honest gentlemen without much of either. With his children it is different; their traditions are apt to stop somewhat short of the last bar of "The Star Spangled Banner." They are active and industrious and they make money, too, often much more than the father, but without any fault of their own they have been introduced to a political system that except with the best handling leaves them no standard of distinction save the visible manifestation of wealth. Aside from the moral effect of such a hue of thought, does it, although it may encourage acquisition, develop any instinct for thrift? It is the peculiarity of a school of political thought based on a material democracy that it heeds great subserviency to mere wealth; this wealth must be displayed and to be displayed it must be spent. We feel that an examination of this phase of the broader question would have a good deal of interest in point of the development of political factors at a time in the history of the United States when on the citizen's courageous indifference to material wealth will depend much of his power to deserve his citizenship.

Opera Needs Its Own Theaters

BASIS for the proposal made by Oscar Hammerstein, that those communities of the United States annually desiring to hear grand opera for a season shall assist him in the erection of a chain of opera houses across and up and down the country, is that the great majority of American cities have not now the facilities requisite to the proper presentation of the works of the great composers. This manager says, for instance, that there are hardly two theaters alike in construction in this country, either in size of seating capacity or size of stage, and the result, he claims, has often been "an unjust indictment of the producer of attractions." To send a production of large pretensions "on the road," he declares, is next to impossible because of the variations in construction of the houses in which they must be presented. One town has a theater with an unremunerative seating capacity and a large stage; another has an adequate auditorium and a small stage. "The result," says Mr. Hammerstein, "is a cheapening and artistic diminution of the attraction, unlike the one originally shown on the metropolitan stage."

There is weight in this. Few communities in the country are now without theater buildings of a creditable character. Many of these bear the title of opera houses, but this is misleading. They are so constructed that they can accommodate dramatic productions of all kinds; this is their main purpose; they are not, in the main, suitable for the production of opera. In many of the larger cities, before opera can be produced in houses capable of staging the productions and seating the number necessary to financial success, numerous and costly alterations must be made. It frequently happens, too, that at the very time when the presentation of grand opera in those cities is otherwise possible, and might be profitable, the only houses suitable for the productions are engaged for other purposes.

It is, of course, impossible to say how Mr. Hammerstein's appeal for local assistance will be received. Except in rare instances, the task of providing public amusement, particularly of a dramatic or musical character, has always been left entirely to private enterprise in the United States. This is not the case in many European countries, of course. Some western cities of the United States have lately been venturing upon the experiment of establishing municipal theaters. Even though some of these may be successful, that will not disprove the American disinclination toward paternalism. Mr. Hammerstein, it is true, does not ask for public aid; he is, however, appealing to public sentiment and public enterprise, and it will be interesting to observe with what result. If, as he maintains, such a chain of opera houses can be made to pay, satisfactory proof of this is really all that private enterprise is waiting for. There is capital in readiness for a chain of opera houses in this country as certainly as there is for a chain of mercantile establishments or a chain of grain elevators, whenever capital is assured of a fair return on the investment. Perhaps it is best that private enterprise should continue to shoulder the responsibility for the business side of amusements.

IT IS again in order to move for an extension of the straw hat period, but there is little prospect of united action in the premises, for the reason that most men have had their spring derbies cleaned.

Premium on Service

IT IS a most fortunate thing for humanity that a very large portion of it is uninfluenced and unmoved by the what's-the-use method of approaching the serious problems of the age. Those who think it of some use, and are ready to go so far as to think it of vital concern, to themselves and to their fellows, to bend themselves to the task of solution, and to make sacrifices at every step of the way, may not be in the majority, but in the end they have the majority on their side. There is no danger, therefore, that the twenty-nine college professors who spent their vacations this summer working for 20 cents an hour in the Pittsburgh iron and steel mills, that they might acquire practical knowledge of those industries and know better how to teach, will suffer any loss from the making of the sacrifice. It would be impossible for them to do so. Not one of the twenty-nine would have given up the summer to such a task if he had not regarded the opportunity as a privilege. This is the premium that goes with service. It is its own reward. Being its own reward, it feels no disappointment if no other comes; experiences no elation when some other is added.

The college professors toiling in the Pittsburgh iron and steel mills that they might be enabled to impart better instruction to students who were spending the summer in the open and at play, were thinking more of their opportunity of acquiring knowledge than of the worthiness of those to whom they would be called upon to impart it later on. If they had stopped to consider on the what's-the-use principle, they might not have thought it worth while to make their sacrifices; but men of this stamp never waste time or energy in conjecturing whether that knowledge they are striving for will be worth the cost when attained. They get it first; their next step is to share it with others.

Those who go forth to battle in human service, no matter how humble that service may be, are the great ones of this world. They are equally beyond the reach of criticism and praise, as these are ordinarily bestowed. In happiness, too, they are the big dividend-earners, for their sacrifices become invariably profitable investments, and while they give freely and cheerfully always, they never lack.

THERE seems to be a calming down of the criticism of the law closing the postoffices on Sunday. This results, perhaps, from a realization of the fact by the critics that their Sunday mail was not so very important but that it would hold over until Monday.

Hawaii's Fruits

FOR some years Hawaii has figured as a contributor of sugar to American consumers. Large fortunes have been made from the island's plantations; and out of the process of gaining protection for insular sugar-growing interests at Washington at the hands of lawmakers and tariff-fixers and of securing adequate supply of cheap labor for working the sugar-growing estates have come episodes in political maneuvering not all the details of which would stand the light of day. The same soil and climate that make sugar a natural crop also make natural cultivation of a large variety of luscious fruits, use of which on inexpensive terms has made living on the islands cheap, and also wholesome from the dietitian's standpoint. But it is only comparatively recently that growers have realized that they might enter the American market and compete with California planters on the Pacific coast, and with Florida and West Indian producers in eastern markets. Even now there are handicaps to the situation, but the gains of recent years show that the business has taken good root and cannot longer be underrated. Indeed, with one form of fruit, namely, pineapple, the Hawaiian producer is capturing European as well as American trade. Hawaiian trade journals estimate that between July and December of the present year not less than 400,000 cases of preserved pineapples will be shipped to America and Europe, goods for ports of the latter being carried on American-Hawaiian-Pacific freighters to the western terminal of the Tehuantepec route and thence across the isthmus direct to London and other distributing centers.

Diversification of sources of wealth will be wholesome for the islands. Too much power, pecuniary and political, has been concentrated hitherto in the few families controlling the sugar plantations. Signs multiply that with the opening of the Panama canal, with development of the large military and naval stations, both trade and manufacturing are to develop at this outpost of American civilization, and in ways that will break the monopoly hitherto enjoyed by agricultural and pastoral aspects of activity. Economic issues of a new sort are coming to the surface for solution by an electorate more varied racially in many respects than any that calls itself American, because Asiatic in stock as well as Caucasian. People are demanding freer access to land and are challenging the large holdings.

JUST what object there is in constantly repeating the statement that 250,000,000 tons of coal are wasted in the United States annually it is impossible to say, unless it might be for the purpose of impressing the public with the fact that the coal production of the country is terribly mismanaged.

THEY are now talking of charging the New York school children with alternating currents to see if they will do better work. If the New York board of education sanctions anything of this kind the parents of the children should insist upon charging it with a continuous current of plain common sense.

MISSOURI is no longer a "boom" mining state, but its wealth in minerals is illustrated by the fact that after half a century of operation its mineral lands last year produced silver, copper, lead and zinc ores valued at $30,171,000. And Missouri's mineral lands are little more than scratched over as yet.

MAYOR BLANKENBURG of Philadelphia is the latest to enter into a campaign against the middleman. Strange that mayors everywhere should be active in this movement, in view of the fact that nearly all civic reform agitations regard the mayor as a middleman himself.

THE announcement to the effect that a baking powder can be made from the waste product of maple sugar shows that Vermont has something besides politics worthy of its serious attention. Who's wasting the maple sugar product?

AMERICAN gold pens are now in use the world over, but in this, as in other respects, they have little advantage over the American typewriter.

The Passion for Speed

THERE is at present much glorification of the aviator who on Monday at Chicago broke all previous records for aeroplane speed by covering the Gordon-Bennett cup course of 128 miles in 70 minutes 56.85 seconds, the average rate being 105.4 miles per hour. The performance, surely, was a remarkable one. No man in an air machine had ever traveled so fast in a race. But granting to Jules Vedrines all the applause that he is entitled to, and allowing him good measure by reason of the fact that he is a visitor of these states, and also granting to the machine in which the achievement was scored a generous allowance of credit, it still remains a fact that this flight, marvelous as it is, will contribute very little, if anything, toward bringing the aeroplane into general use. Men have made great flights, both by balloon and aeroplane, in the past—flights relatively greater than this—but the balloon and the aeroplane are still esteemed mostly for their qualities as exhibition attractions. Speaking of the aeroplane specifically, that piece of mechanism will have to withdraw from the show business and become plainly and unromantically practical before it becomes successful.

Speed is not the full measure of utility in modern transportation devices. It would sometimes seem, it is true, that speed is the main if not the only test of usefulness in things that go. But this is not true. Rapid transit is desirable, very desirable, in some instances, up to a certain point, but it is by no means all that is desirable. If the locomotive had begun by going a mile a minute on one trip, by leaving the track on another, by stopping in the middle of another and refusing to go at all, and had continued along in this uncertain and unreliable way, its ability to make sixty miles or more an hour sometimes would never have won for it the high place it holds today in the activities of the world. Locomotives have made eighty-four miles an hour—one has a record of 98.7 miles an hour—but the great majority of mankind today is content to travel by train at a much slower gait. The development of the railway business of the world is not due very largely to the high rate of speed locomotives are capable of making.

The automobile does not owe its universal popularity to the speed that may be developed in a racer. If the truth were known, it would very probably be shown that the speed exhibitions in which machines were allowed to run at their topmost retarded rather than accelerated the general acceptance of the automobile. All that speed ever accomplished toward the demonstration of automobile endurance might have been accomplished by factory tests well known in mechanics. That the automobile is in universal use today is not due to the wonderful speed records of the road races, now fallen into merited disrepute, but to qualities which place the machine in the class of the family carriage and railway car, both as regards comfort and utility.

There is in this age among a very large element a passion for speed. With some this passion manifests itself in a desire to go, with a greater number in a desire to see things, or to read of things, that go. It takes possession, to some extent, of the mass and is accountable for much of the unrest of the period. People are not satisfied where they are; they want to be somewhere else; finding themselves somewhere else, they want to be back. They are in as much of a hurry to get back as they were to go. With most of them there is no occasion for hurrying in either direction. They like to read of just such feats as that at Chicago on Monday, although it would be much more to their advantage had the test been one demonstrating beyond question that an aeroplane could be kept in the air at a slow but dependable rate of speed for any definite length of time.

Wealth by Way of Chemistry

THE nation that rightly rates the worth to it of laboratories where chemists labor is bound to forge to the front in wealth, witness modern Germany. A former mayor of New York city, returning from a tour of Europe, has just gone on record with the prediction that Germans hereafter are to be the great spenders on the continent because the richest of peoples. If this prophecy becomes fact it will be because the state and all the forces of industry, agriculture, commerce and education in the Teutonic citadel are giving his proper rating to the chemist and to kindred specialists in those analytical and synthetical processes that explain nature, her wealth and man's best ways of employing it.

At the international congress of applied chemistry now in session in New York city there have been two conspicuous, striking deliverances, one by Eyde of Christiania, Norway, and the other by Duisberg of Elberfeld, Germany. The former is to be credited with building up large transforming plants by which nitrogen is gathered up directly, as it were, from the atmosphere and converted into nitrates of lime, ammonia and soda, and at a cost of production—through use of water power and electricity—that has radically altered the world's outlook on the problem of future production of fertilizers and the basic elements of all explosives.

The German chemist was able to show automobile tires that had stood up well under 4000 miles of use, that were the product of synthetic processes of the laboratory and not the finished gum of the rubber tree. Yet, he indulged in no rhapsodies as to the prompt substitution of the artificial for the natural product; and owners of shares in rubber plantations need not plan to discard them as poor investments, at least not at once. For the commercial worth of the synthetic process has yet to be proved by both British and German investigators, who seem to have arrived practically simultaneously at solution of the technical difficulties involved.

But, assuming that ultimately a combination of technical and practical wisdom makes it possible to market the artificial basis for vehicle tires and the innumerable things in which rubber it used, what increment of wealth will accrue to society at large! So with already demonstrated possibilities in making nitrates of lime by harnessing the water power going to waste and by filching nitrogen from the air. It spells fertility for barren lands now remote from natural supplies of fertilizers.

IT WOULD be interesting could we be reliably informed that, if all the coal now wasted were saved, the usual monthly advances per ton would be discontinued.

A DOLLAR bill lasts about fourteen months; it does not, of course, in ordinary experience, linger nearly as long as this.

IN THESE days it is as true of the doughnut as of anything else that the hole is larger than any of the parts.